# Guitarra 2

# BWV - 605
# PRELUDIO

## NAVIDAD: EL DIA ES TAN ALEGRE

**TRANSCRIPCIÓN: LUIS ALVAREZ**

**J. S. BACH**
**(1685-1750)**

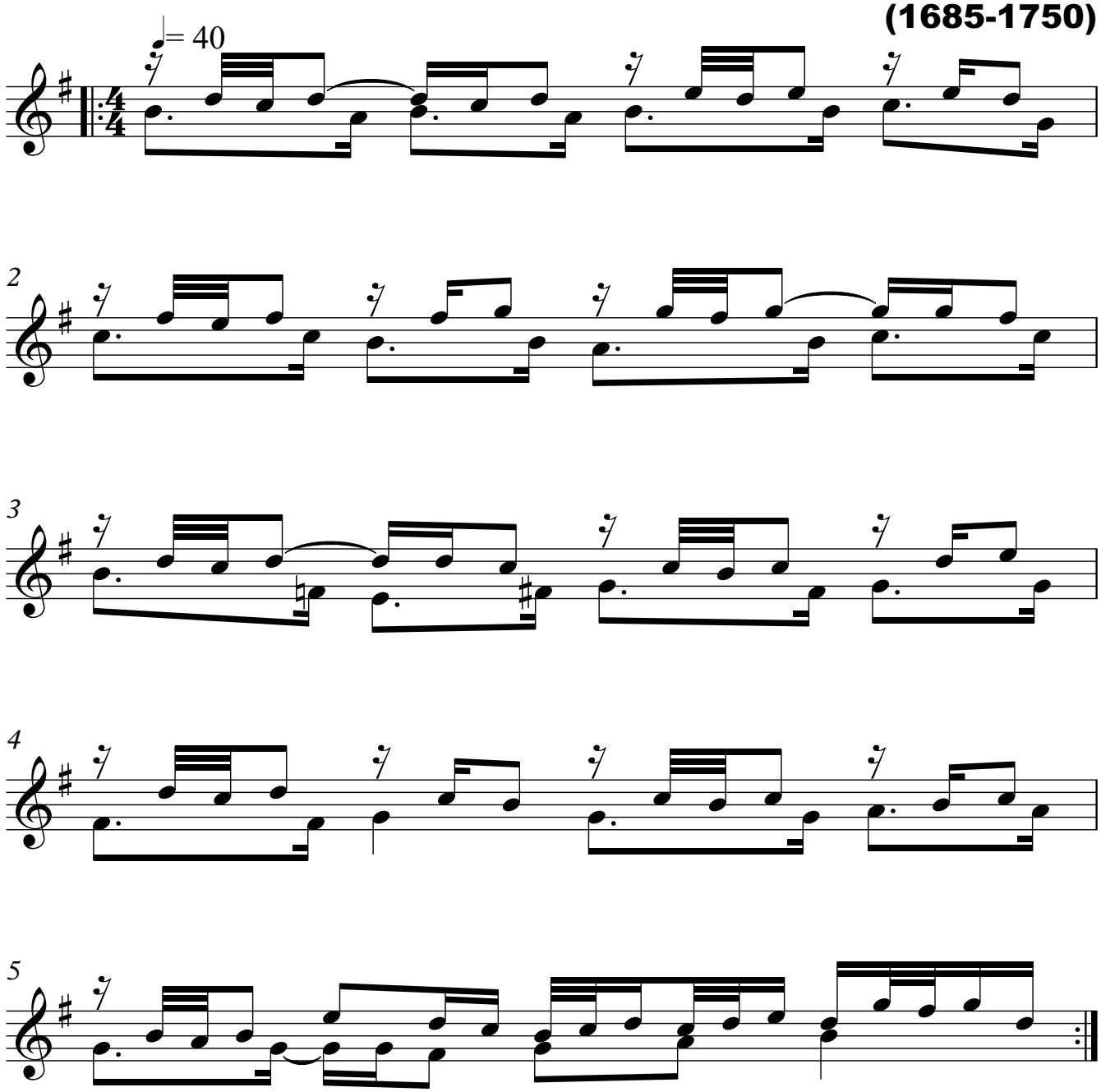

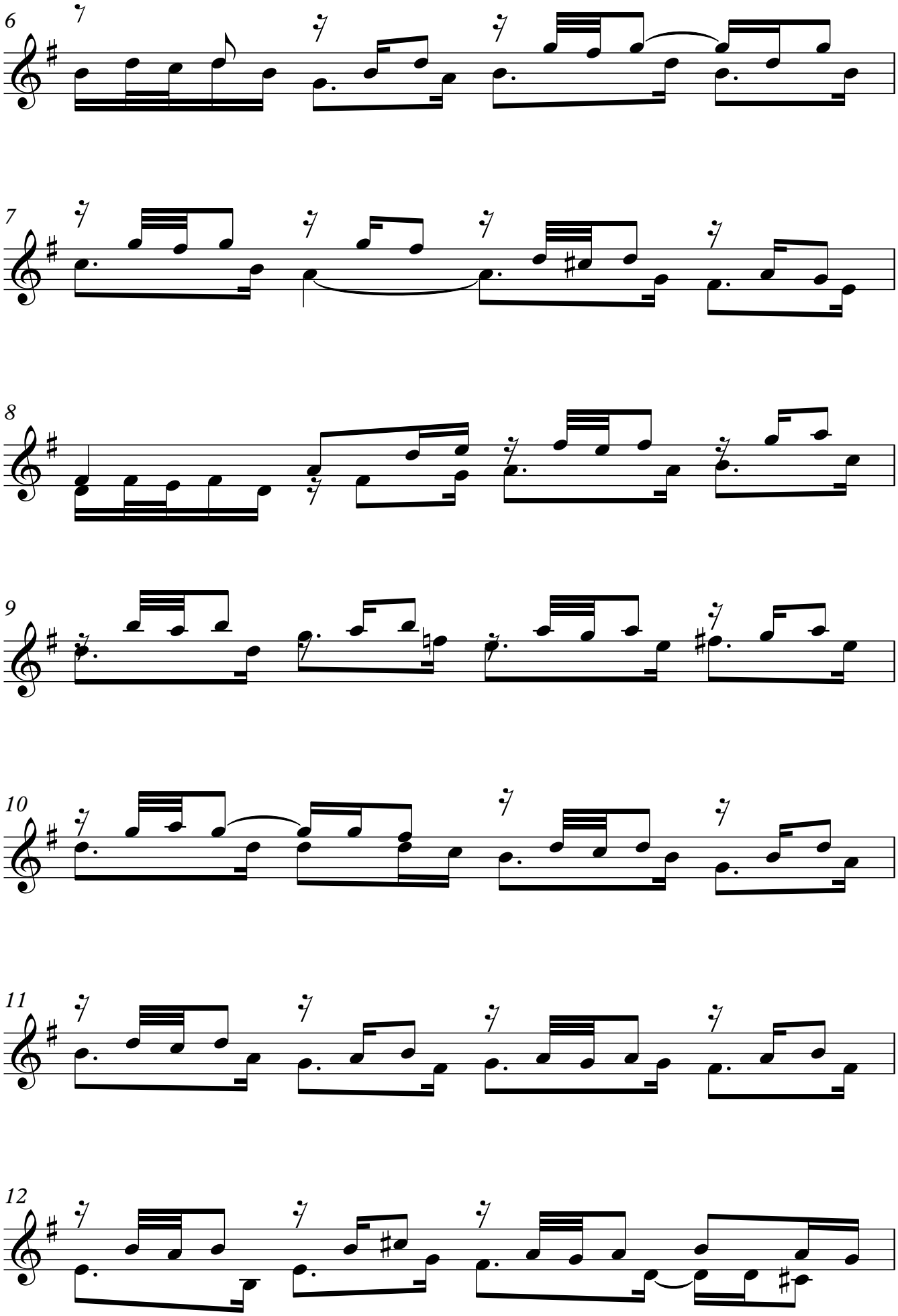
6
7
8
9
10
11
12

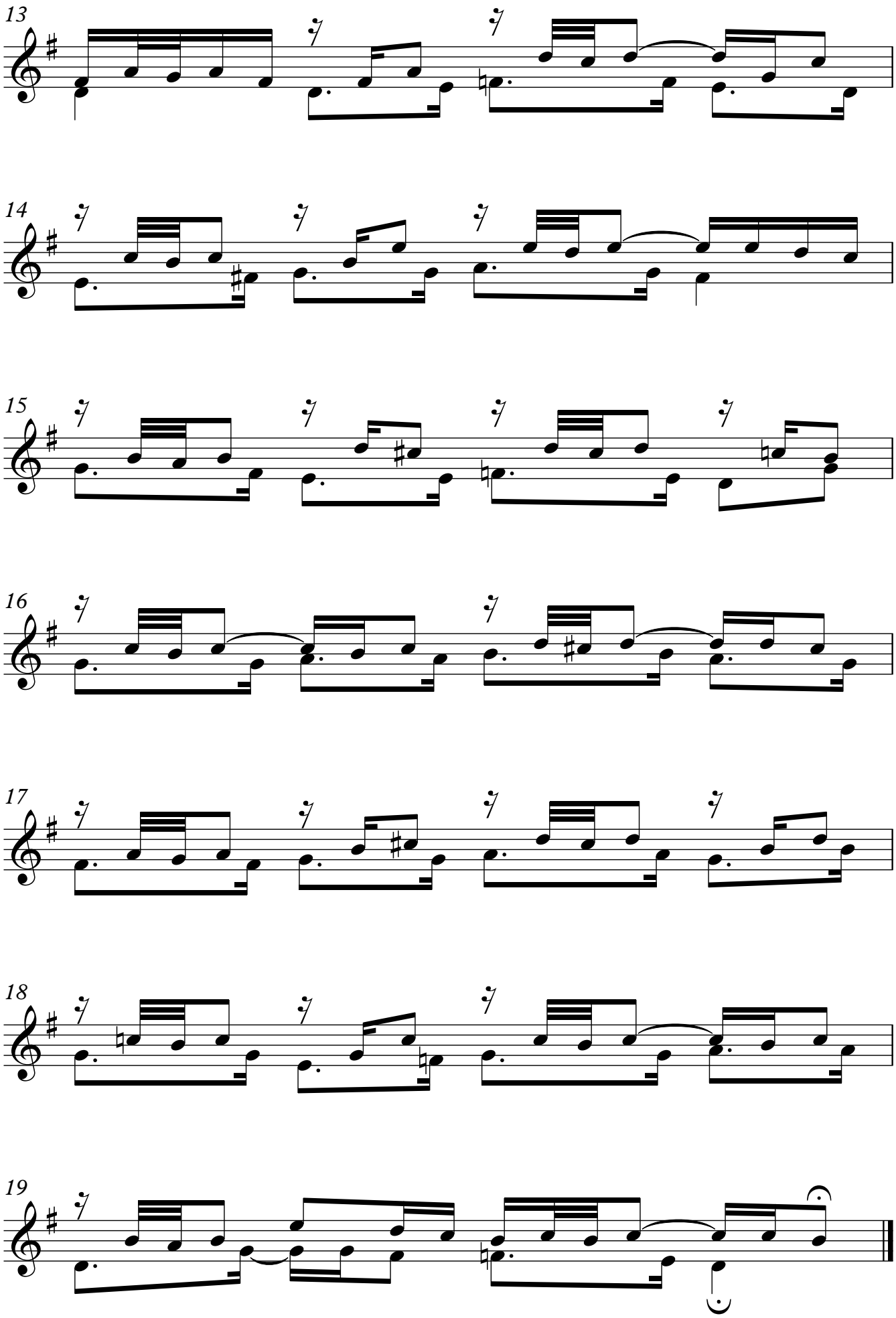
13
14
15
16
17
18
19