Guitarra 2

BWV - 602

PRELUDIO

ALABADO SEA DIOS TODOPODEROSO

TRANSCRIPCIÓN: LUIS ALVAREZ
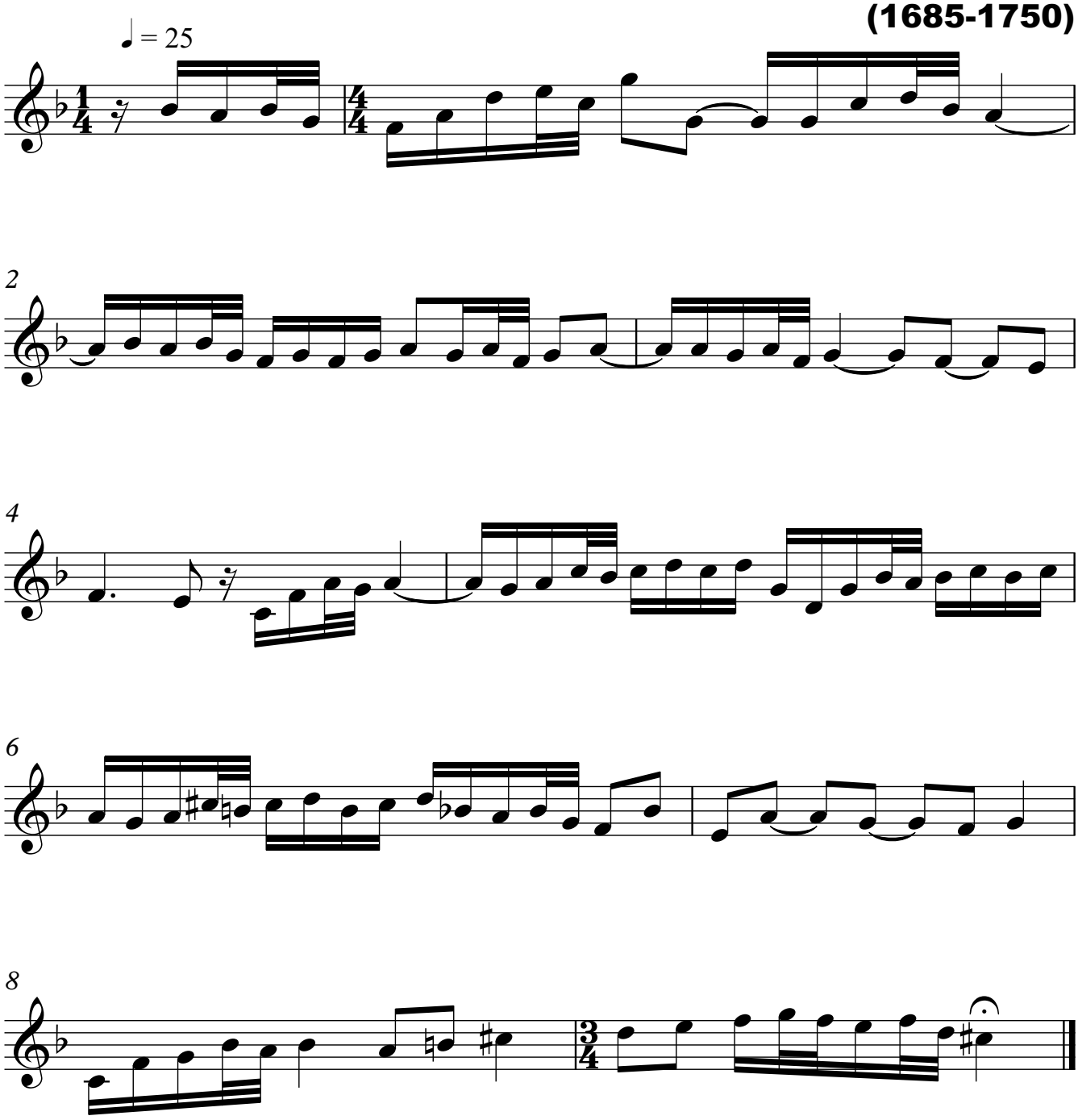
J. S. BACH
(1685-1750)