Guitarra 1

BWV - 590

PASTORAL

4.- GIGA

TRANSCRIPCIÓN: LUIS ALVAREZ

J. S. BACH
(1685-1750)

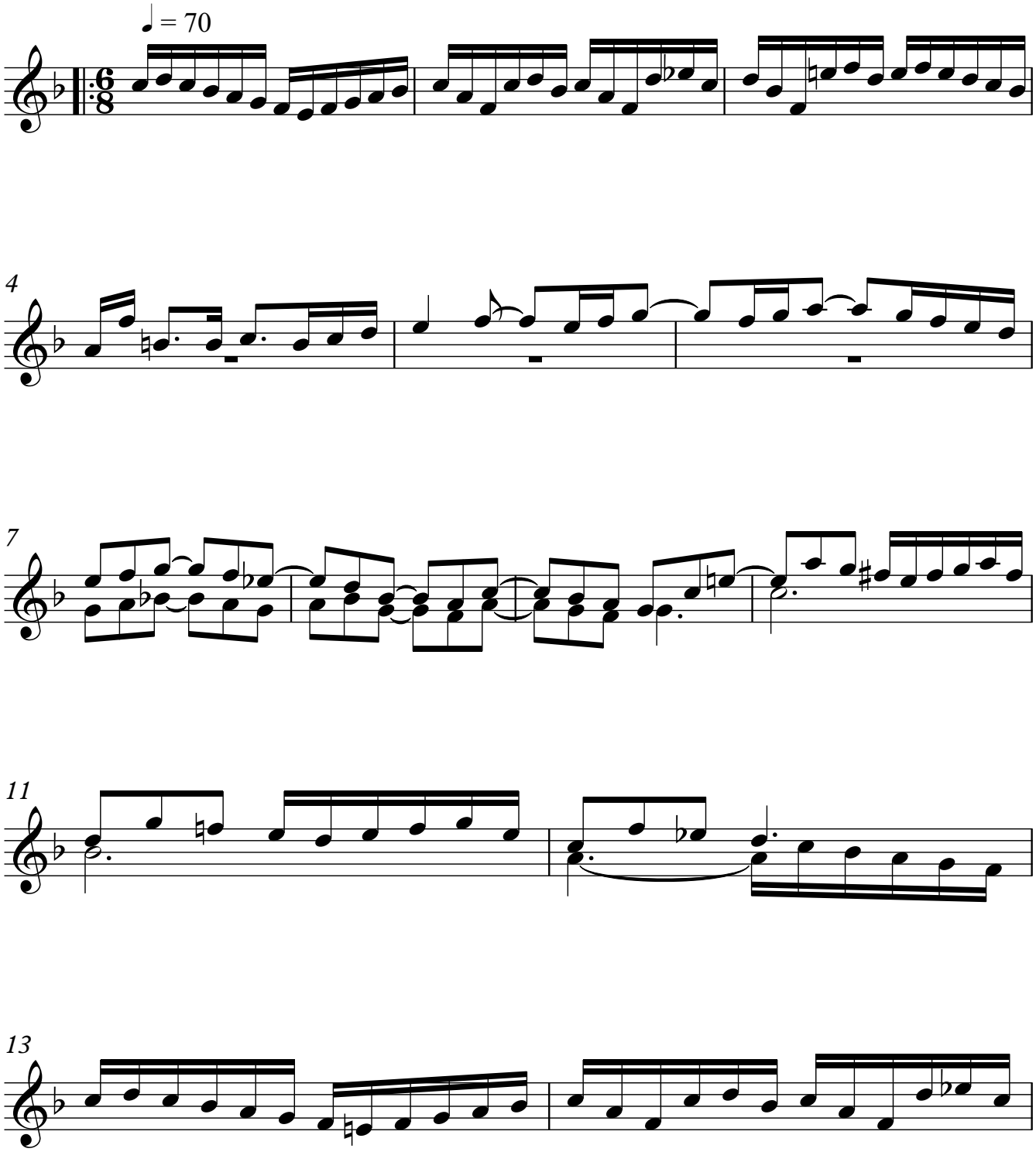

Guitarra 1

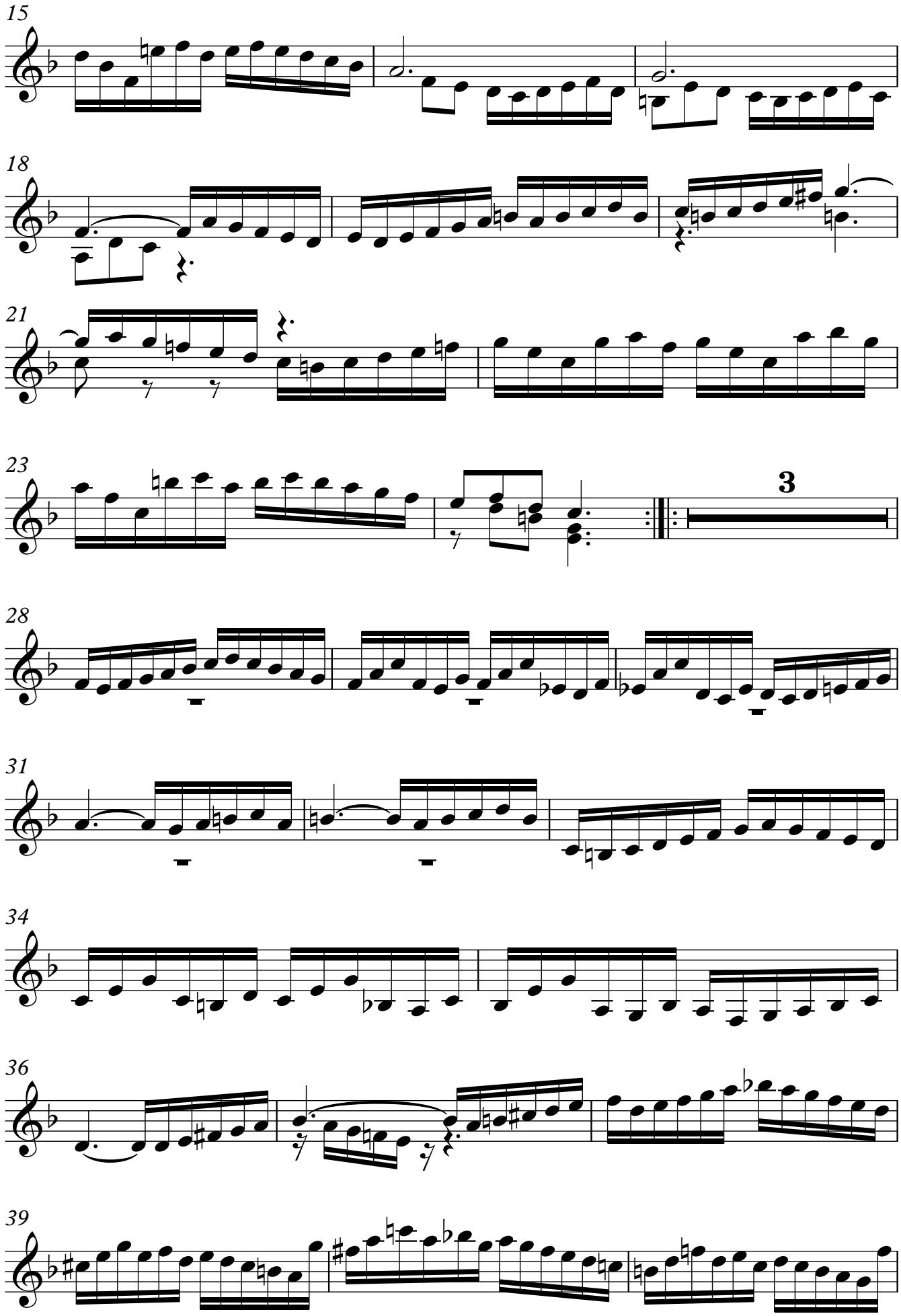

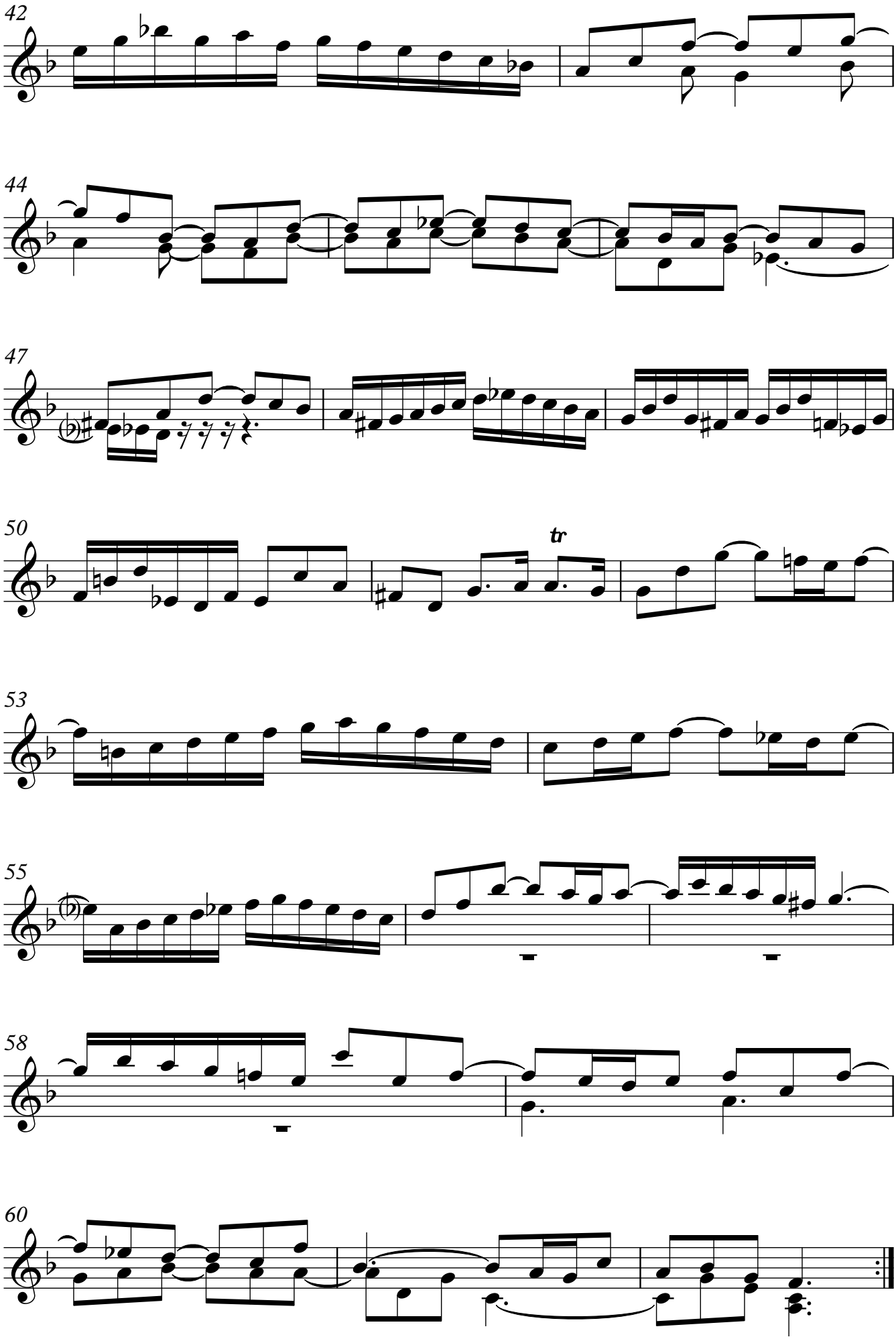
42
44
47
50
tr
53
55
58
60