Guitarra 2

BWV - 590

PASTORAL

4.- GIGA

TRANSCRIPCIÓN: LUIS ALVAREZ

J. S. BACH
(1685-1750)

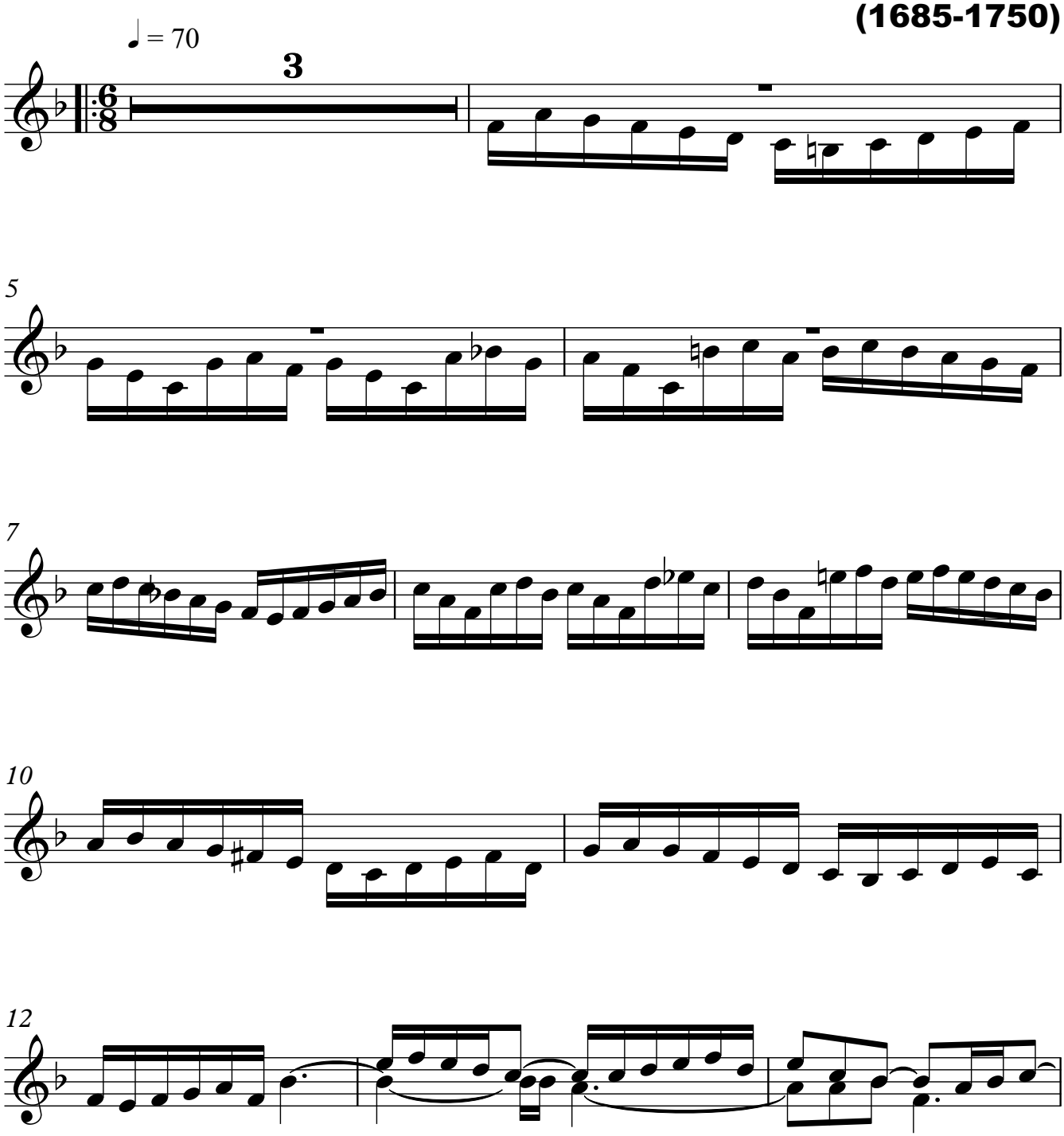

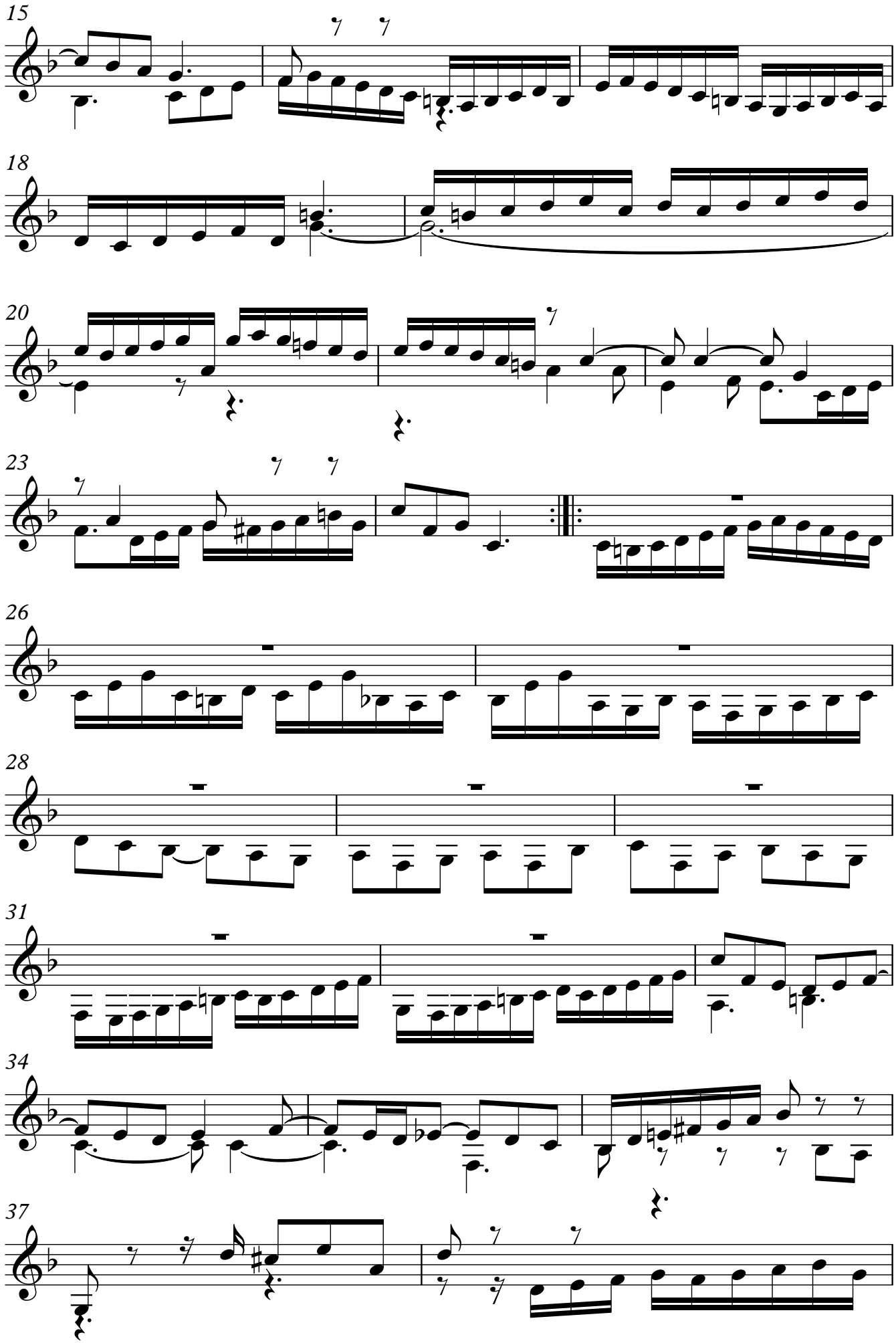
15
18
20
23
26
28
31
34
37

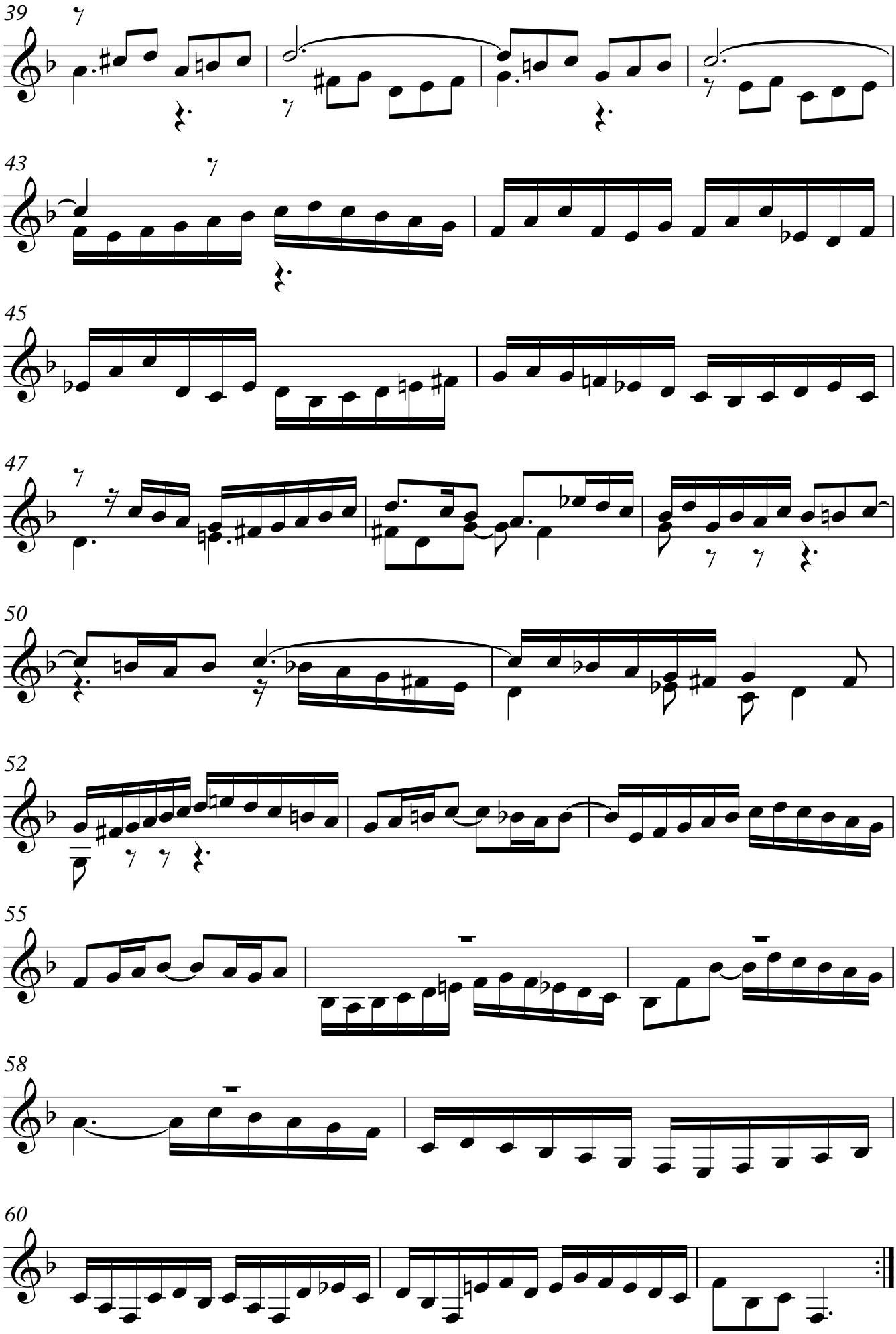
39
43
45
47
50
52
55
58
60