

Guitarra 2

BWV - 590

2.- ALEMANDE

PASTORAL

TRANSCRIPCIÓN: LUIS ALVAREZ

J. S. BACH
(1685-1750)

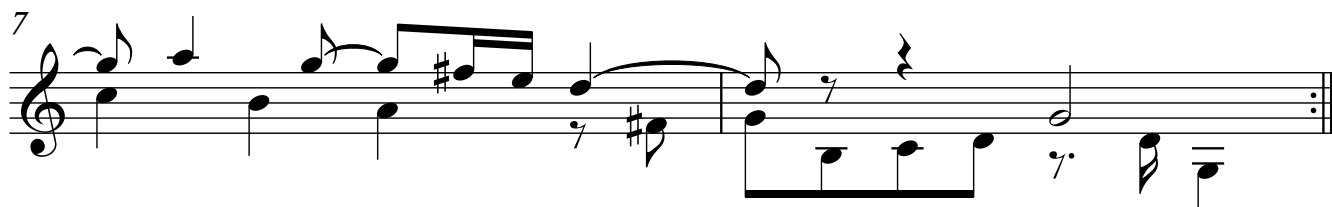

2

Guitarra 2

9

11

13

15

17

19

21
