

# Guitarra 1

## BWV - 589

### ALLABREVE

TRANSCRIPCIÓN: LUIS ALVAREZ

J. S. BACH  
(1685-1750)

♩ = 160

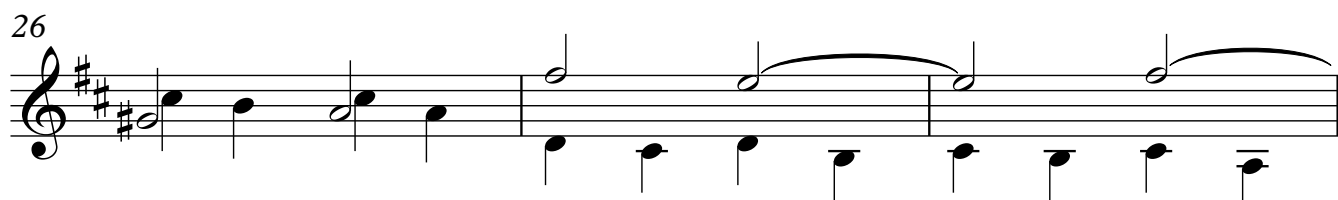
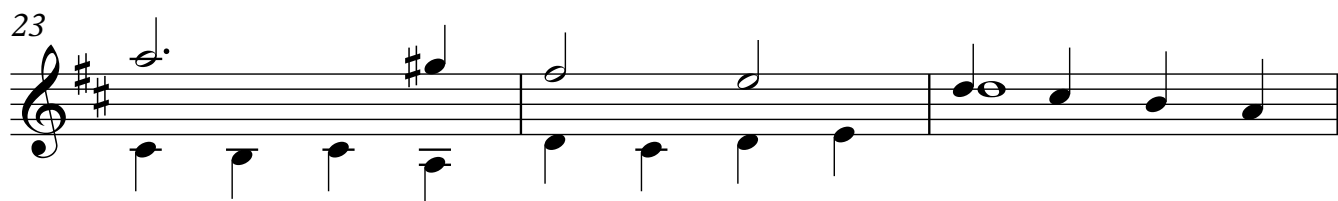
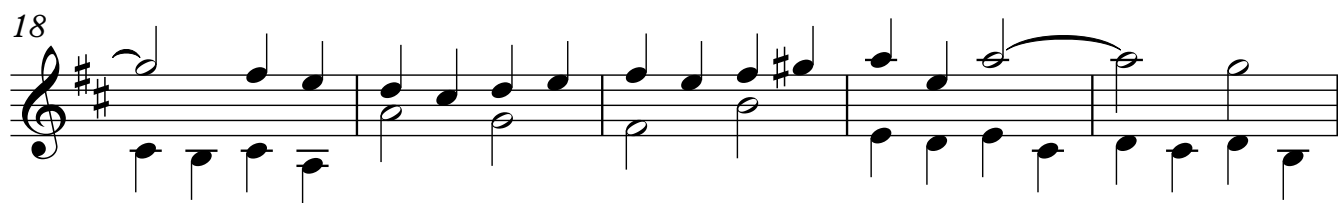
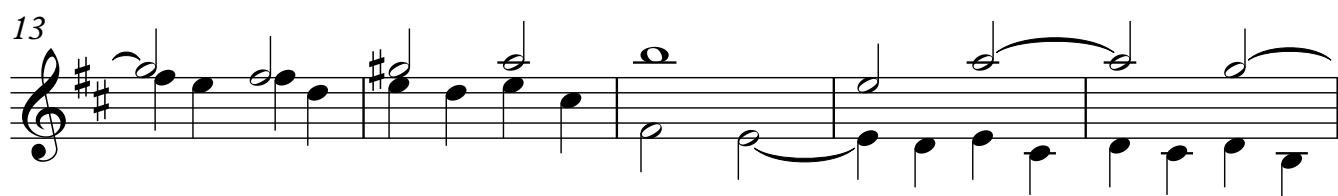
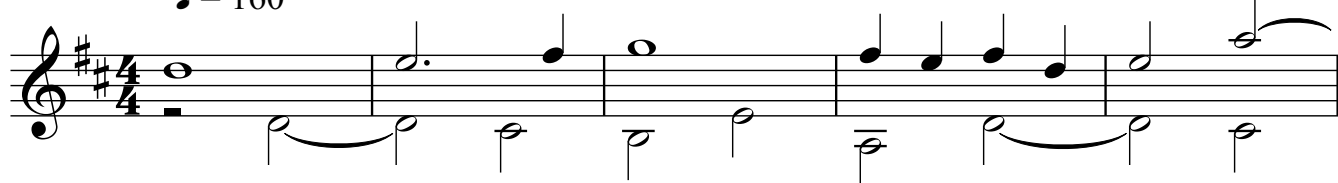

29

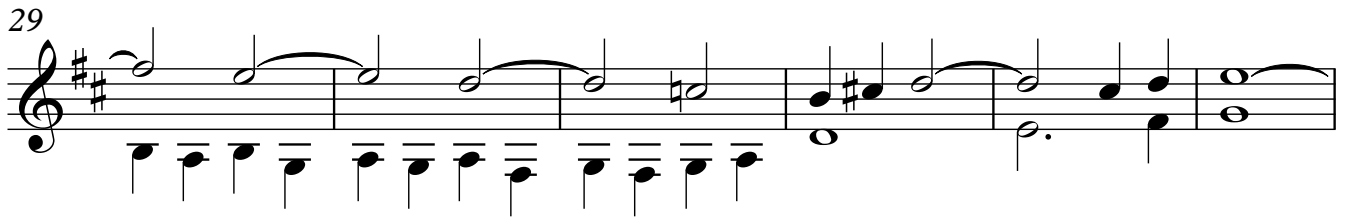

35

40

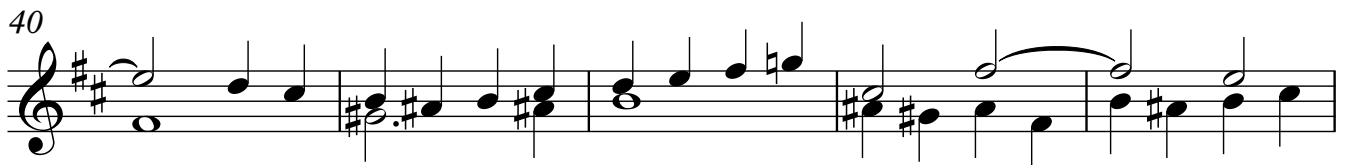

45

50

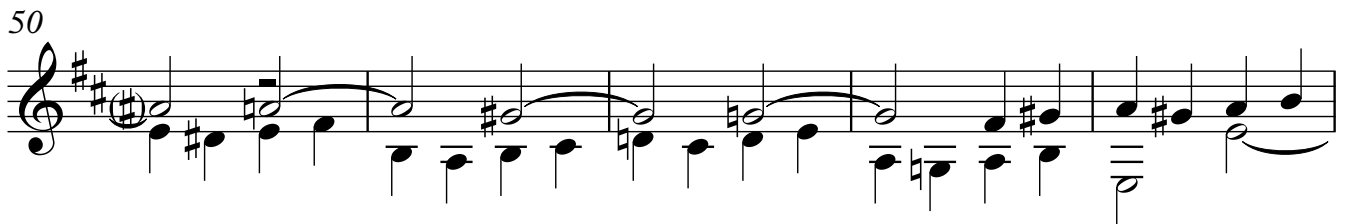

55

58

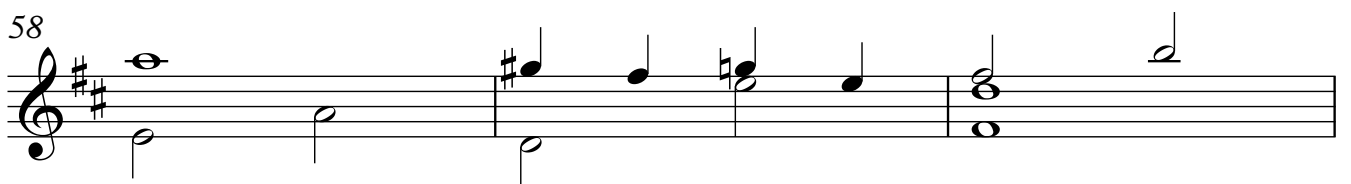

61

66

71

77

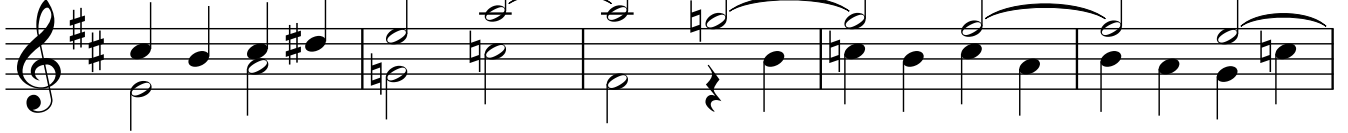

82

87

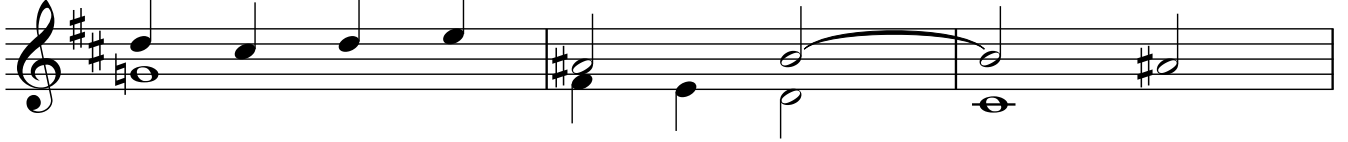

90

93

98

103

106

109

114

119

125

130

135

138

141

147

152

157

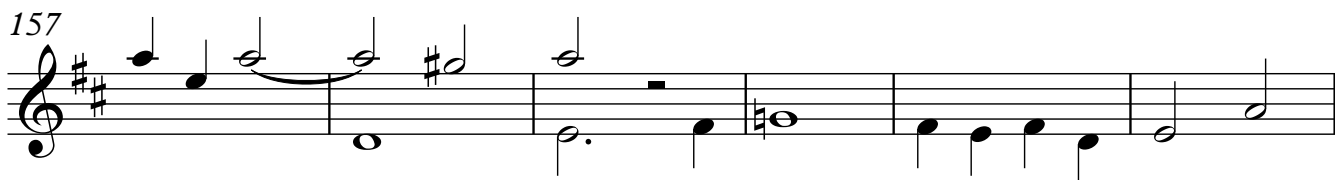

163

169

173

177

182

187

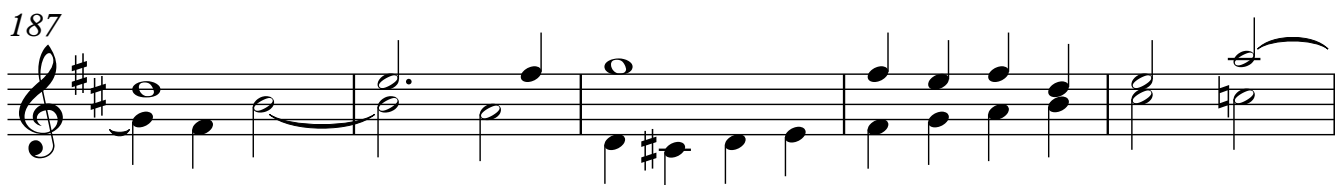

192

