

Guitarra 2

BWV - 583

TRIO

TRANSCRIPCIÓN: LUIS ALVAREZ

J. S. BACH
(1685-1750)

$\text{♩} = 50$

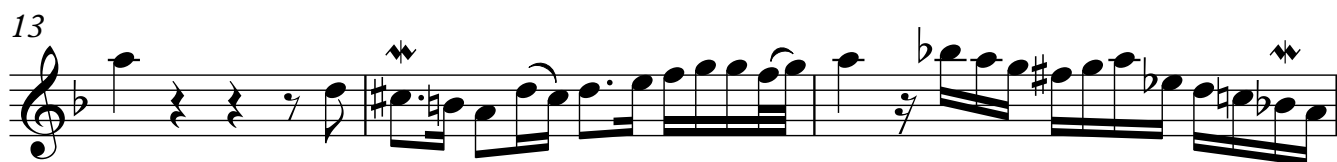
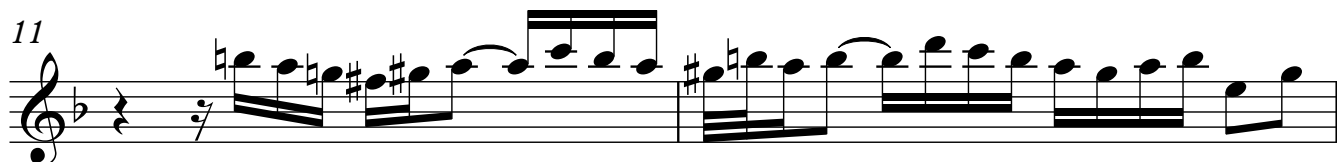
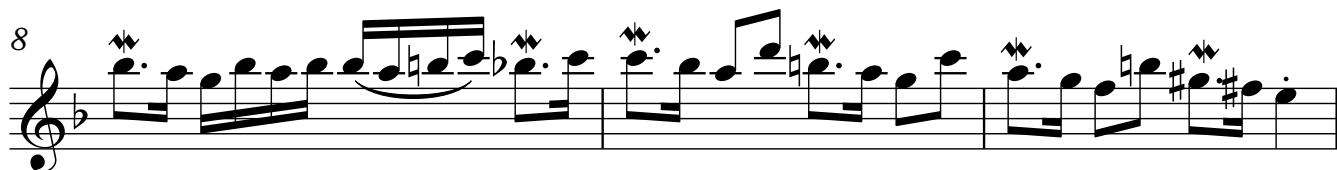
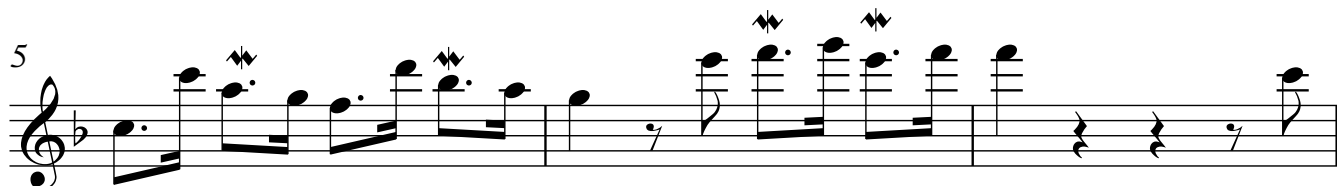
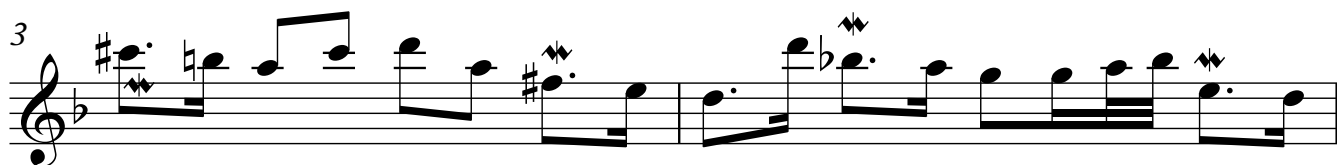
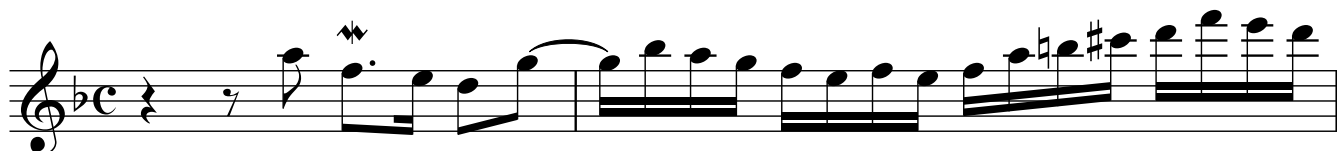

16

17

19

21

23

27

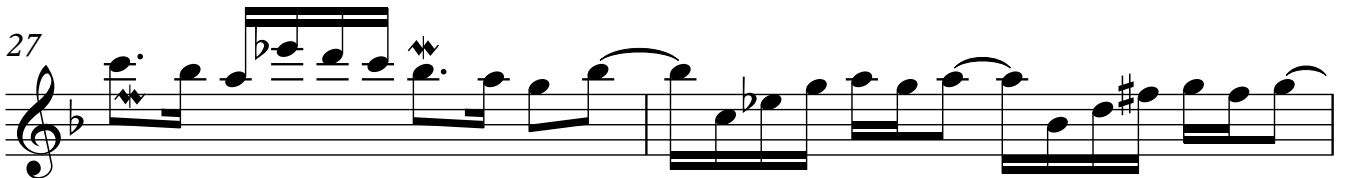

29

32

34

Guitarra 2

35

38

39

41

44

47

49

51
