

Guitarra 3

BWV - 582

PASSACAGLIA Y FUGA

1.- PASSACAGLIA

TRANSCRIPCIÓN: LUIS ALVAREZ

J. S. BACH
(1685-1750)

♩=80

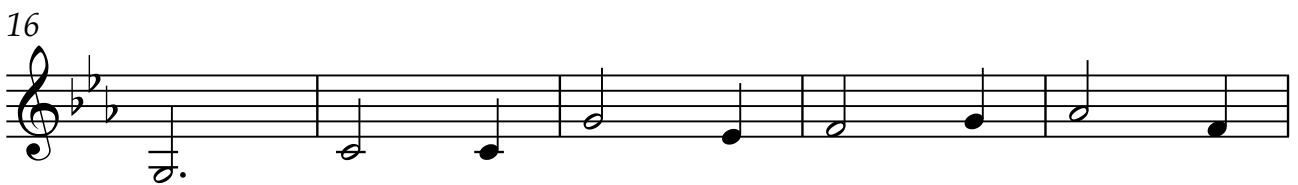

Guitarra 3

31

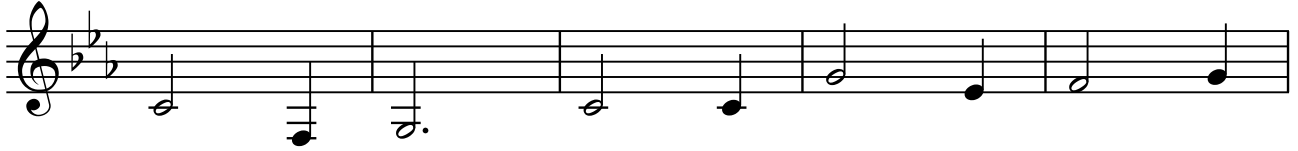

36

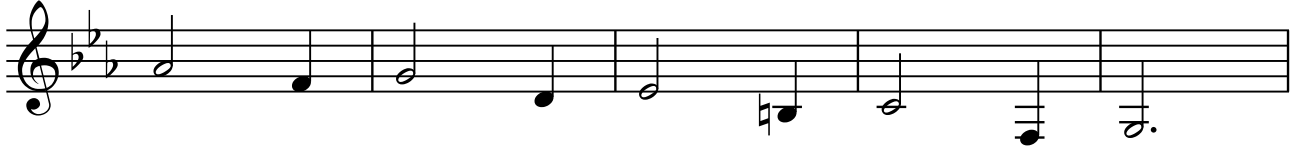

41

46

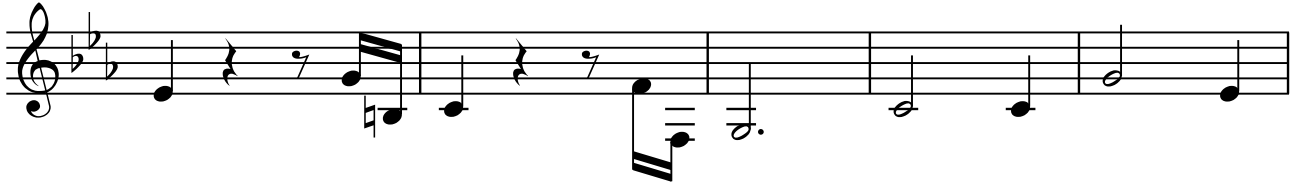

51

56

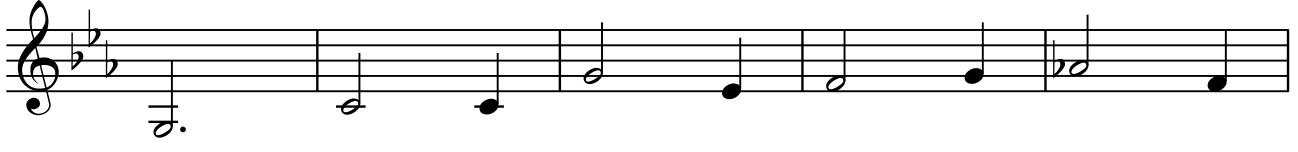

61

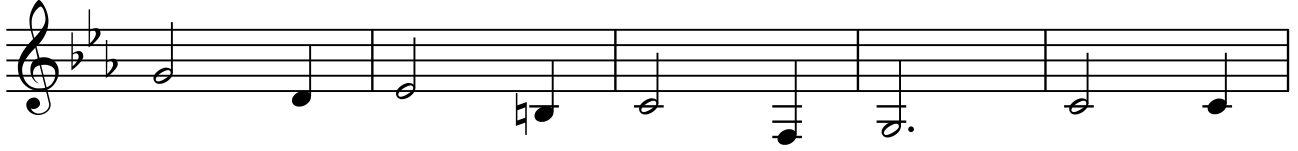

66

Guitarra 3

71

76

81

86

93

101

106

132

