

# Guitarra 2

## BWV - 582

### PASSACAGLIA Y FUGA

#### 1.- PASSACAGLIA

TRANSCRIPCIÓN: LUIS ALVAREZ

J. S. BACH  
(1685-1750)

♩=80

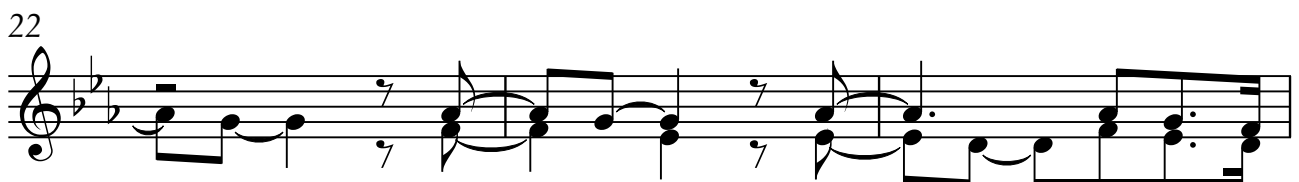
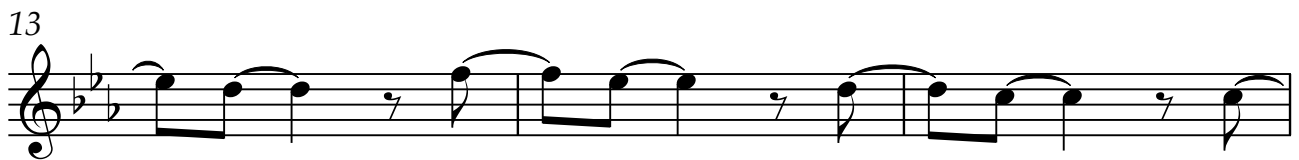
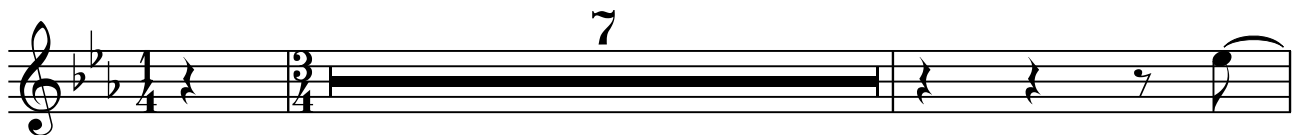

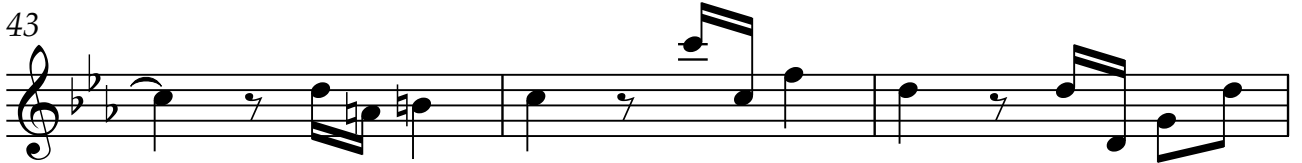
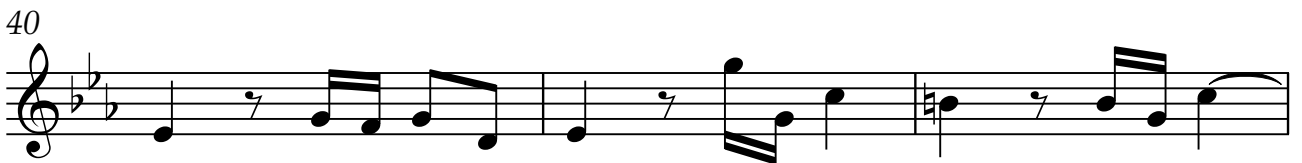
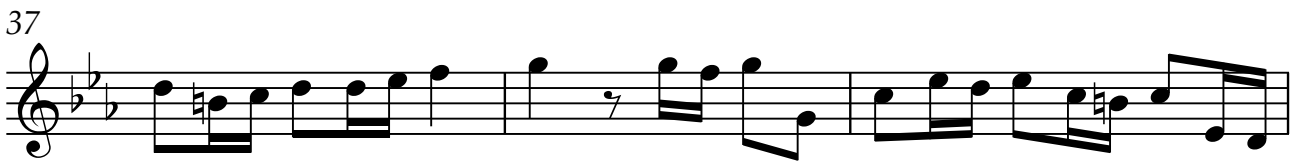
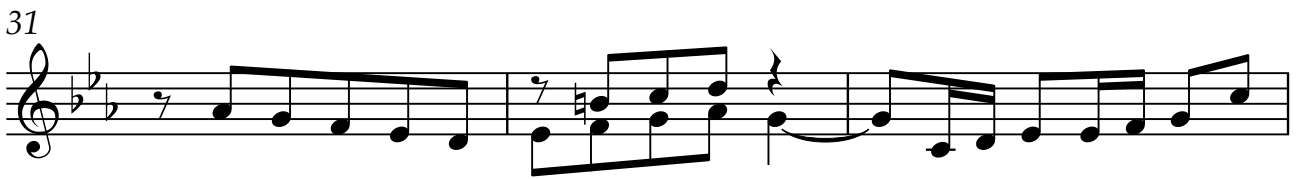
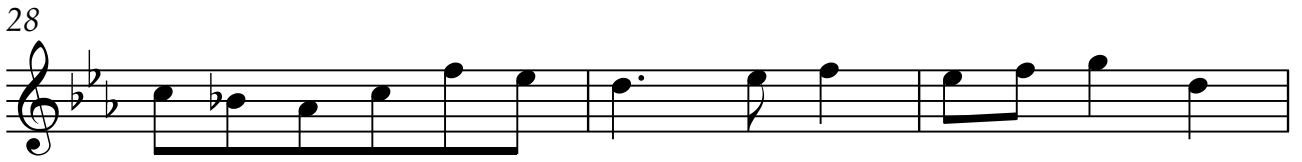
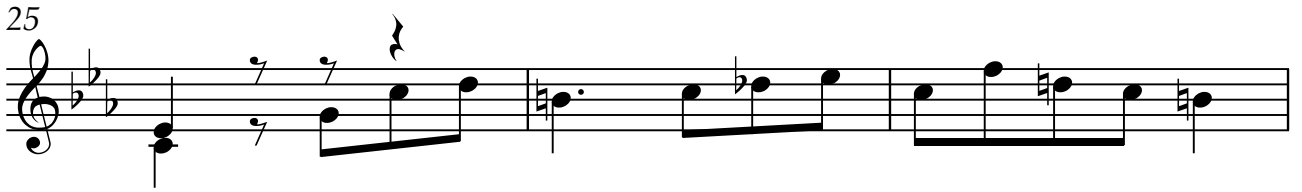

Guitarra 2

49

52

55

58

61

64

67

70

Guitarra 2

73

76

79

82

85

88

91

94

97

100

103

106

109

112

115

118

121

124

127

130

136

139

142

145

