

Guitarra 1

BWV - 570

FANTASIA

TRANSCRIPCIÓN: LUIS ALVAREZ

J. S. BACH
(1685-1750)

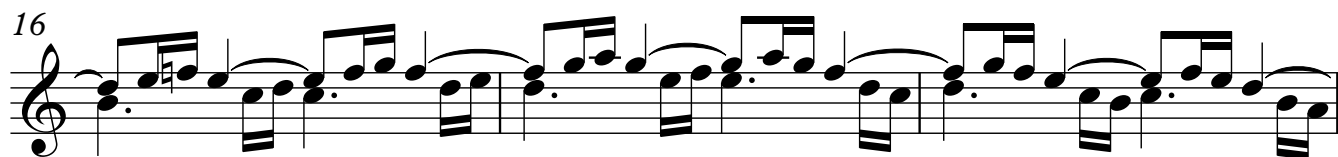
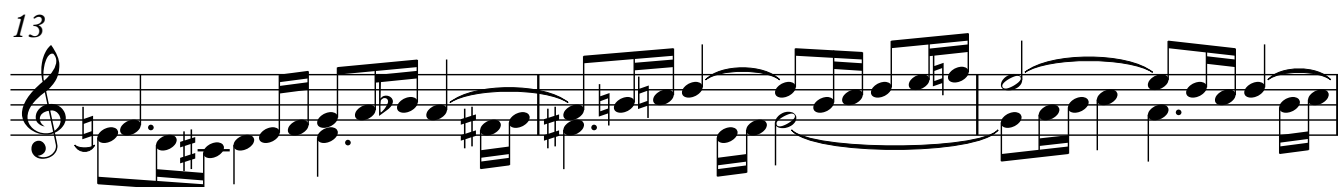
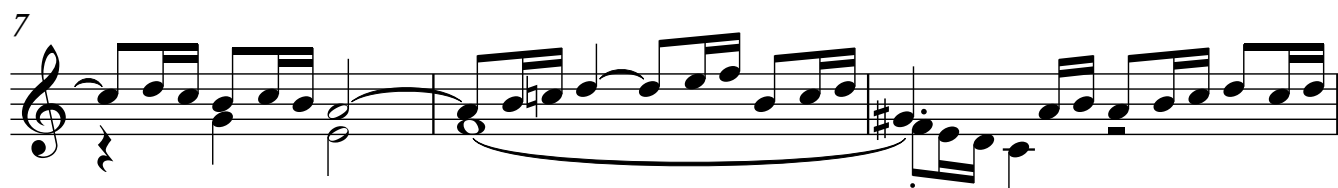
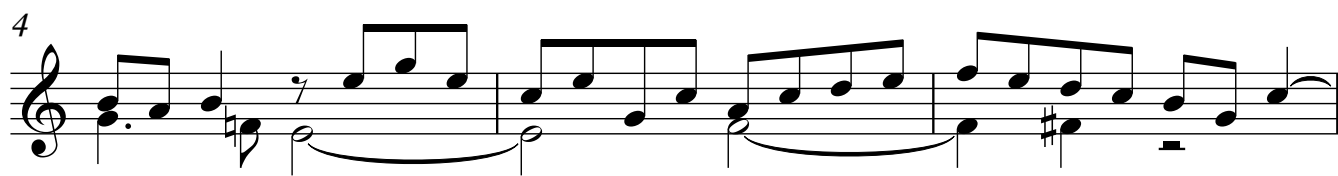
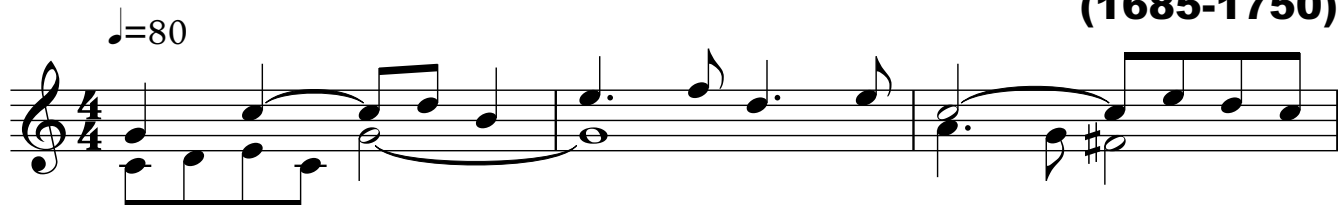

Guitarra 1

19

22

25

28

31

34

37

40
