

# Guitarra 2

## PRELUDIO BWV - 569

TRANSCRIPCIÓN: LUIS ALVAREZ

J. S. BACH  
(1685-1750)

♩=80

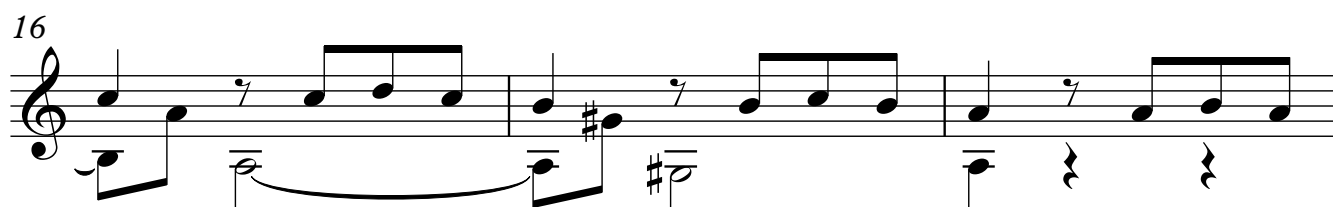
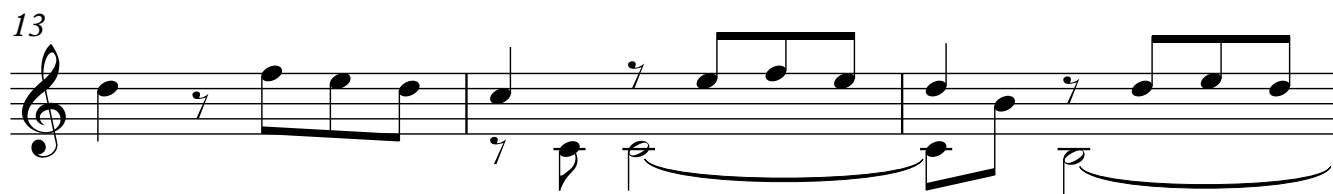
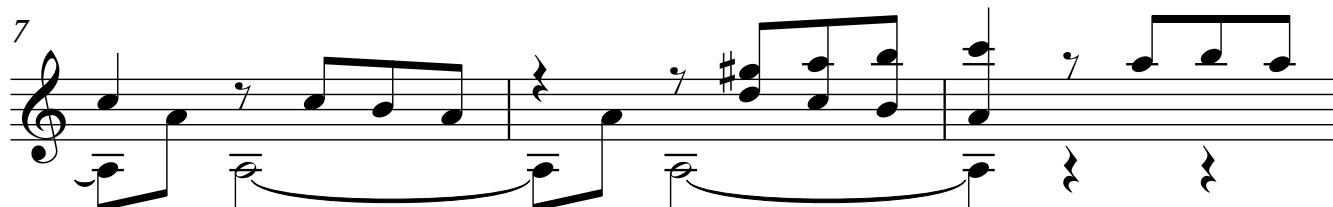
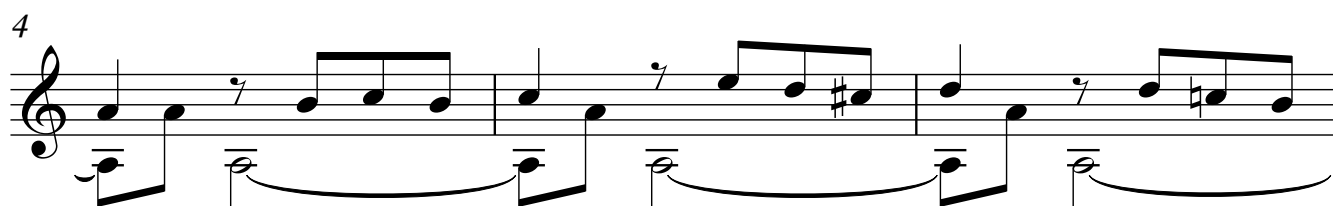

19

22

25

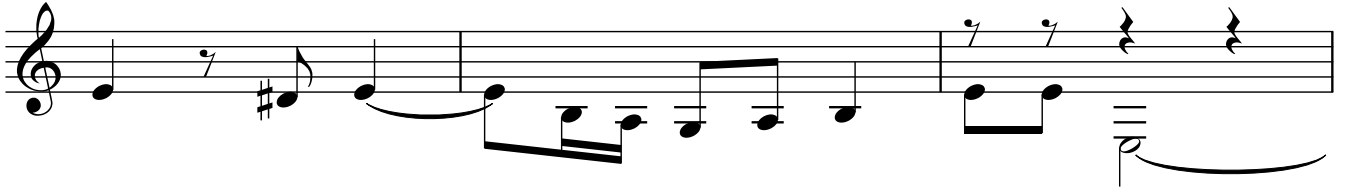

28

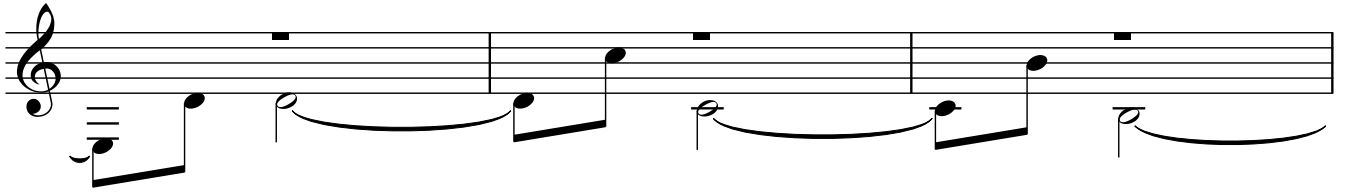

31

34

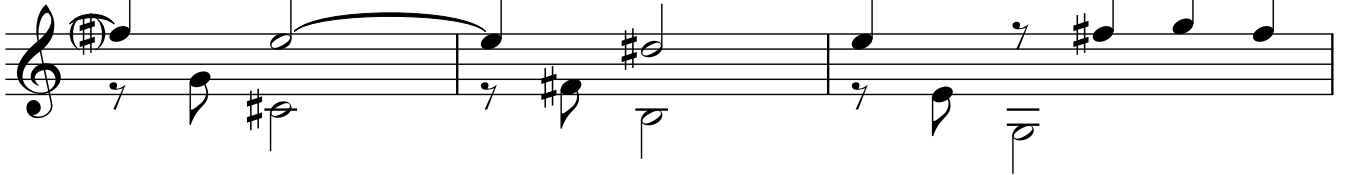

37

40

43

46

49

52

55

58

61

64

67

70

73

76

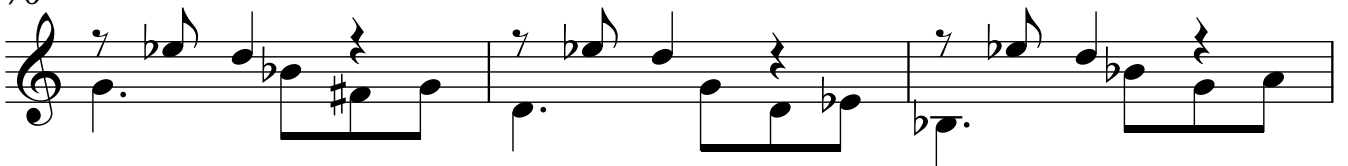

79

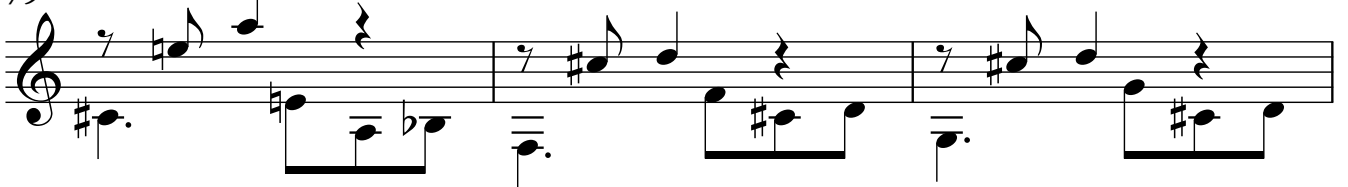

82

85

88

112

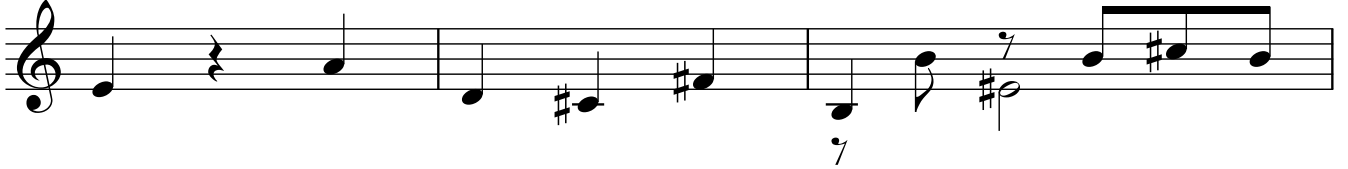

115

118

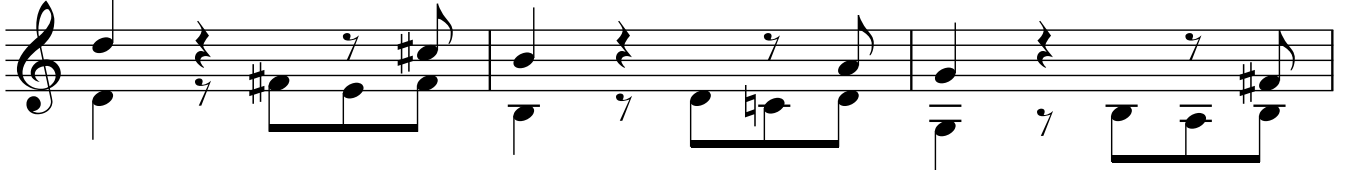

121

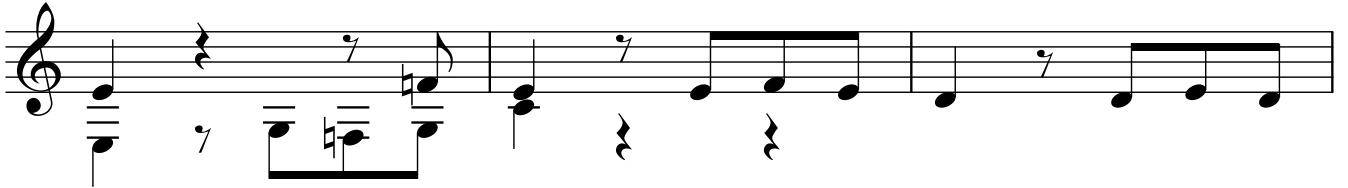

124

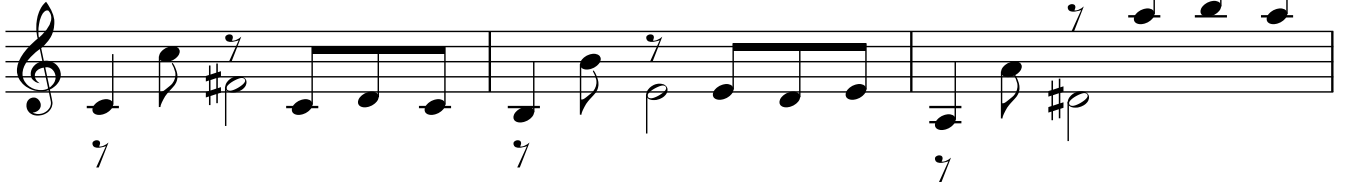

127

130

133

136

139

142

145

148

151
