

Guitarra 1

BWV - 569

PRELUDIO

TRANSCRIPCIÓN: LUIS ALVAREZ

J. S. BACH
(1685-1750)

♩=80

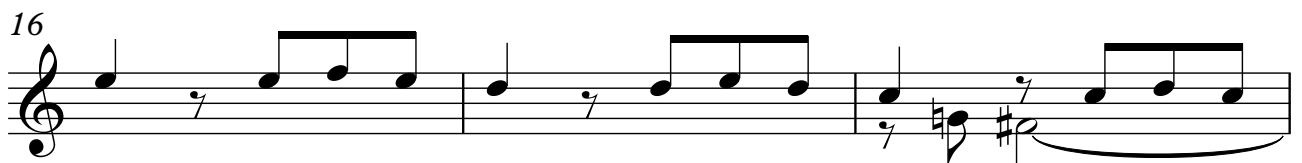
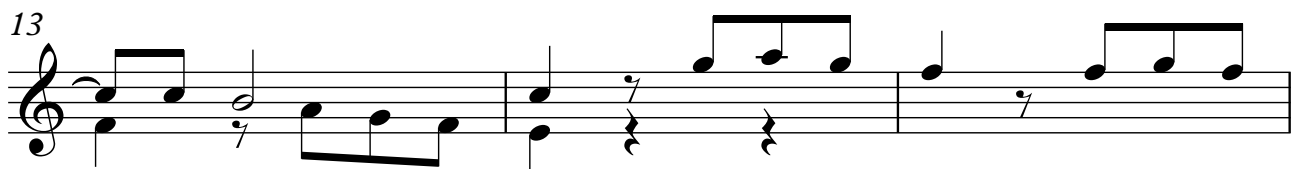
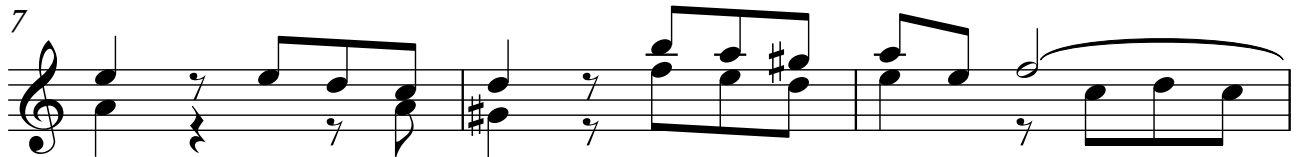

Guitarra 1

19

22

25

28

31

34

37

40

Guitarra 1

67

70

73

76

79

82

85

88

Guitarra 1

91

94

97

100

103

106

109

112

115

118

121 (tr)

124

127

130

133

136

139

142

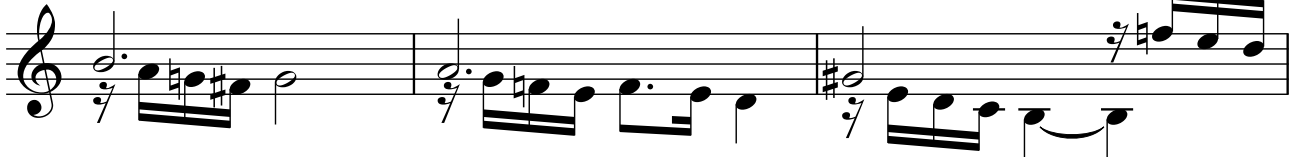

145

148

151

