

# Guitarra 2

## BWV - 566

### TOCATA Y FUGA

#### 2.- FUGA

TRANSCRIPCIÓN: LUIS ALVAREZ

J. S. BACH  
(1685-1750)

♩=90

4

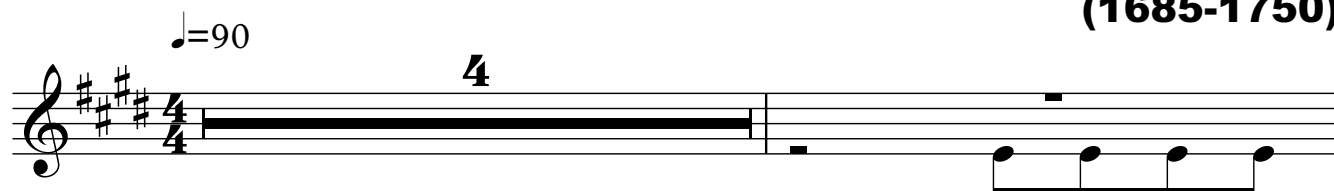

6

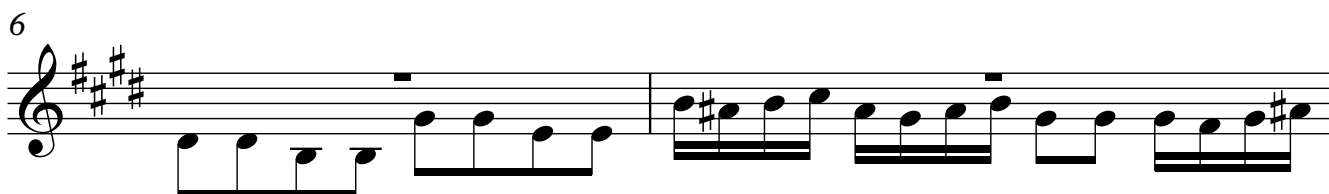

8

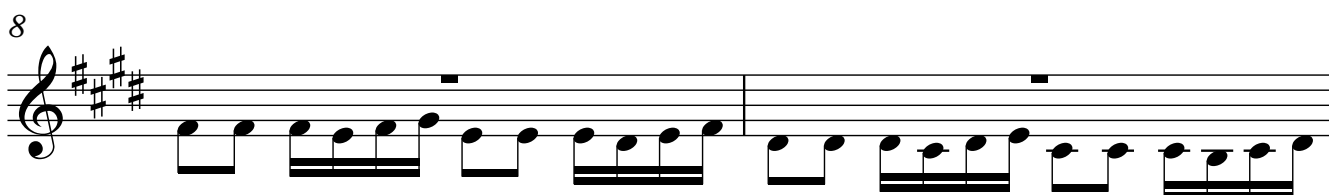

10

12

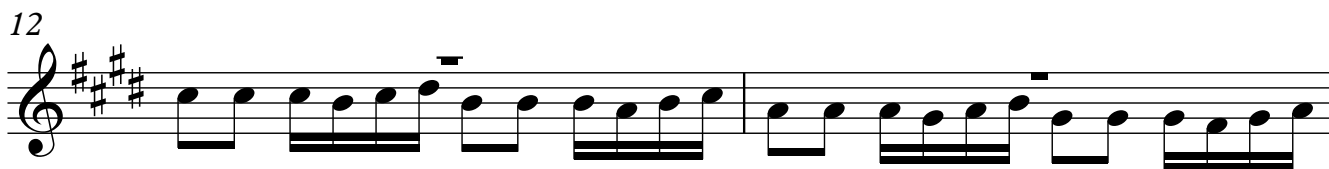

14

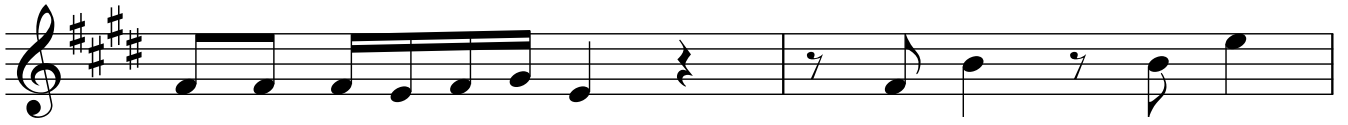

16

18

20

22

24

26

Guitarra 2

28

30

32

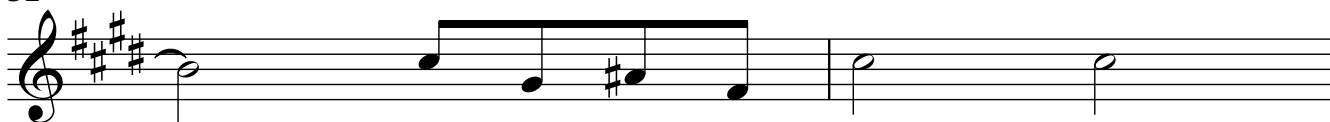

34

36

38

40

42

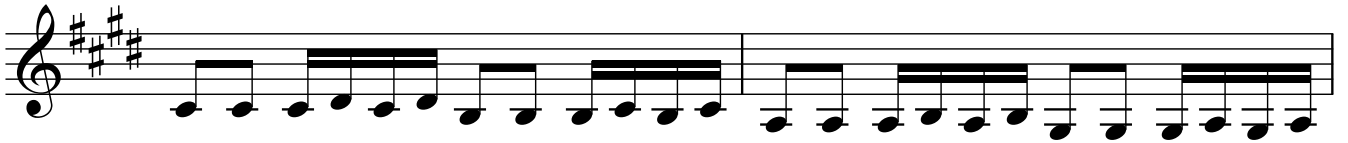

44

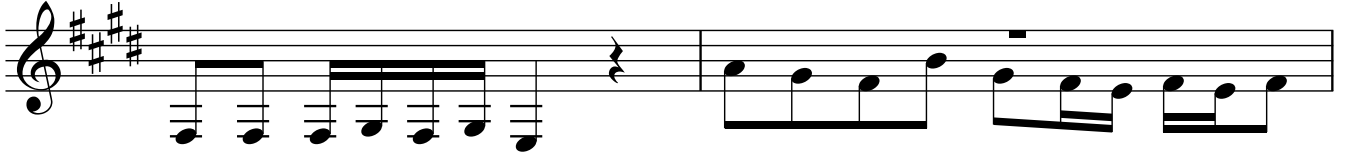

46

48

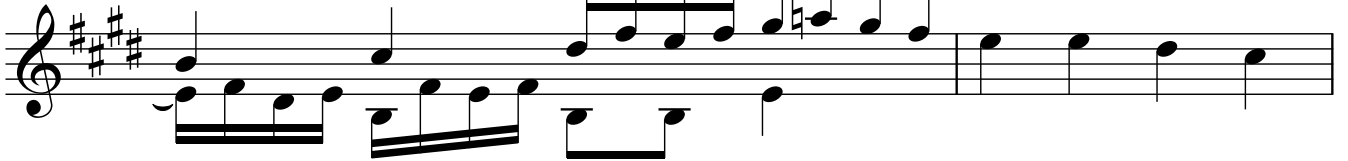

50

52

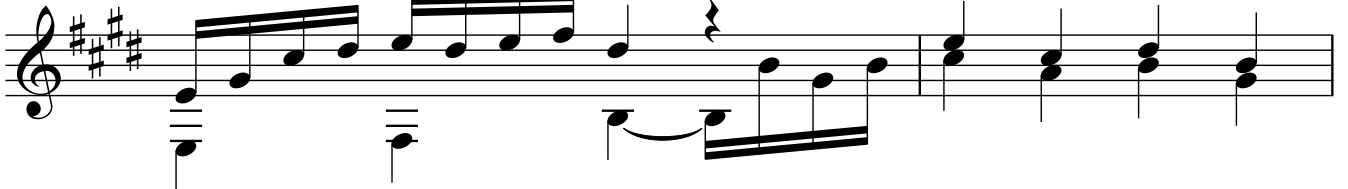

54

56

58

60

62

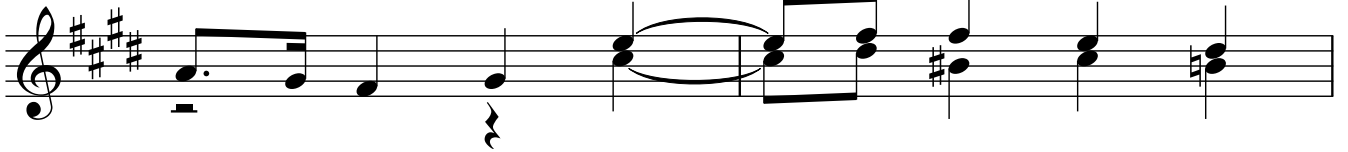

64

66

68

6

Guitarra 2

70

72

74

76

78

80

82

Guitarra 2

84

86

88

