

Guitarra 1

BWV - 566

TOCATA Y FUGA

2.- FUGA

TRANSCRIPCIÓN: LUIS ALVAREZ

J. S. BACH

(1685-1750)

♩=90

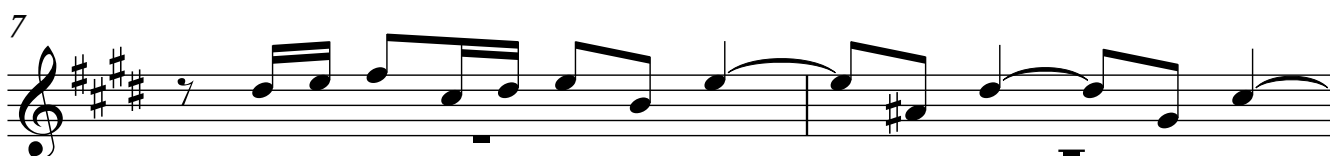
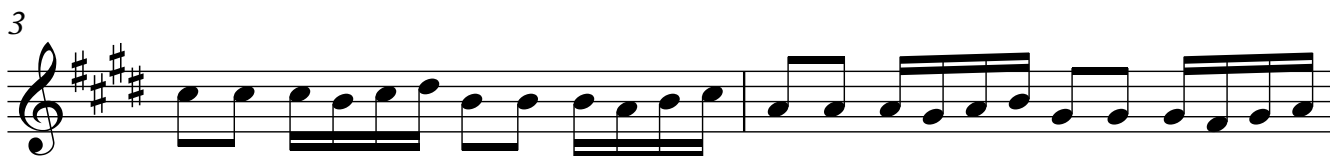

tr~~~~~

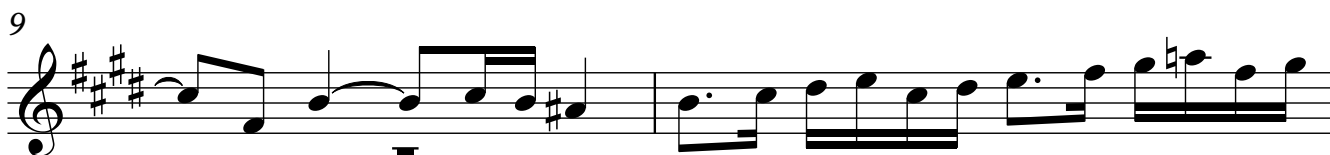

Guitarra 1

11

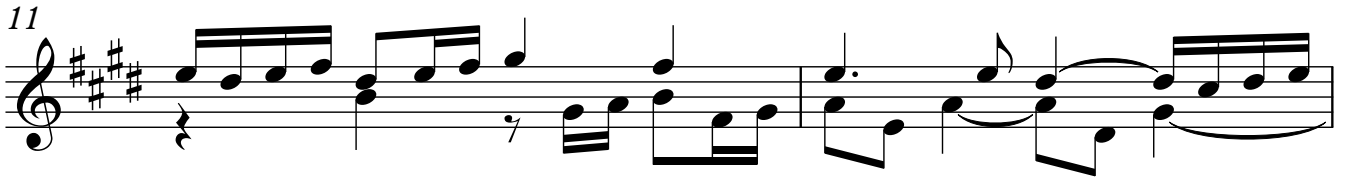

13

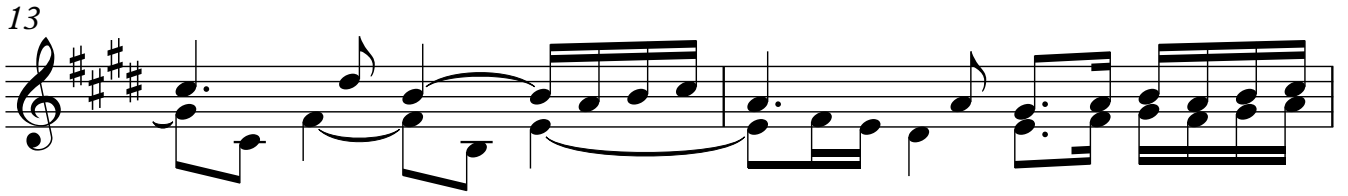

15

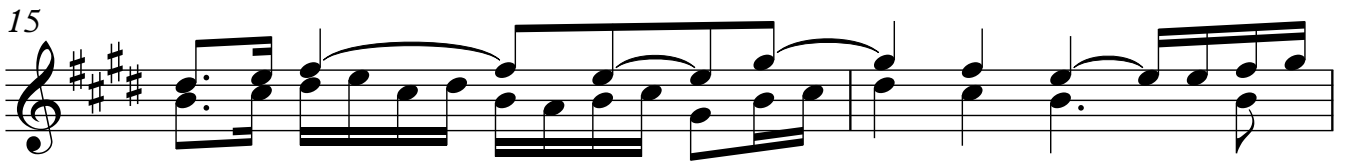

17

19

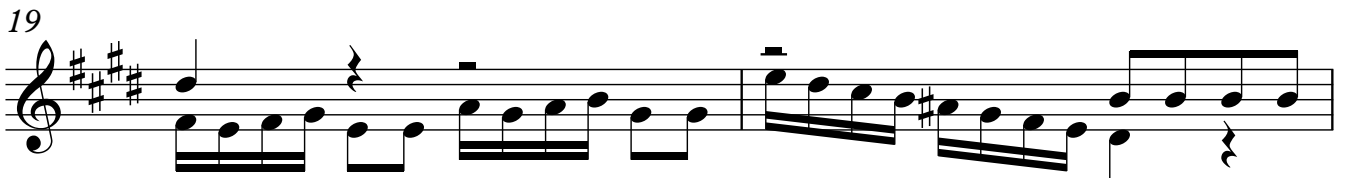

21

23

25

27

29

31

33

35

37

39

41

43

45

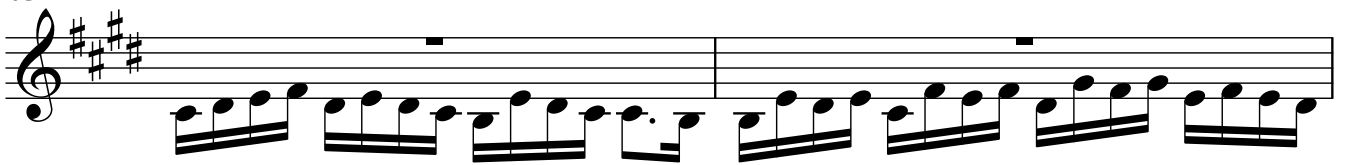

47

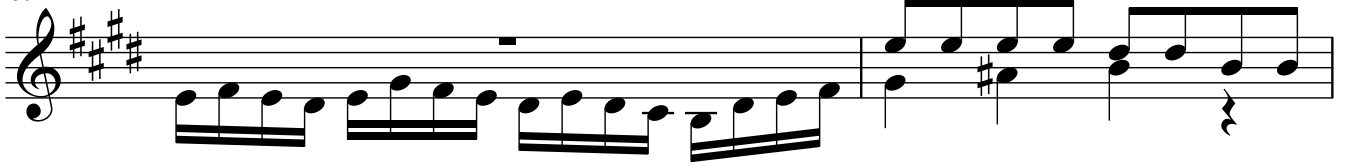

49

51

53

55

57

59

61

63

65

67

69

71

73

75

77

79

81

83

85

87

88
