

# Guitarra 2

## BWV - 564

### TOCATA, ADAGIO Y FUGA

#### 3.- FUGA

TRANSCRIPCIÓN: LUIS ALVAREZ

J. S. BACH  
(1685-1750)

♩=90

9

11

14

17

20

23

Guitarra 2

26

29

32

35

38

41

44

47

50

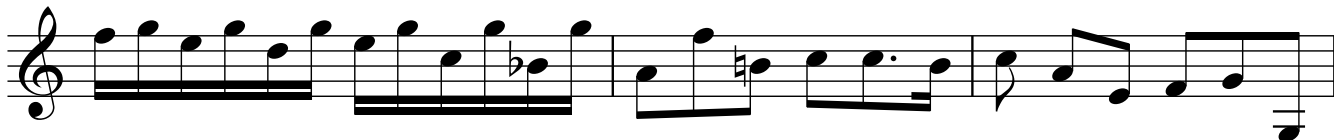

53

56

59

62

65

68

71

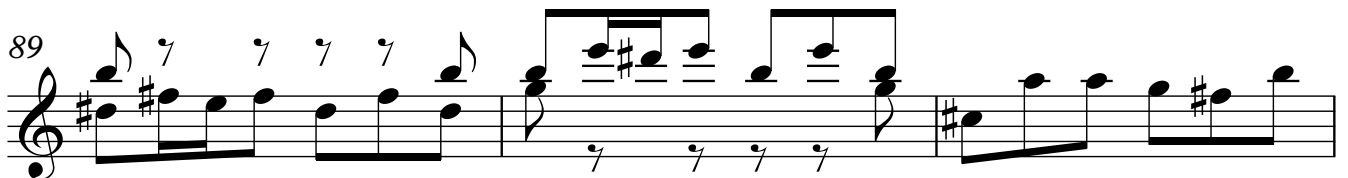
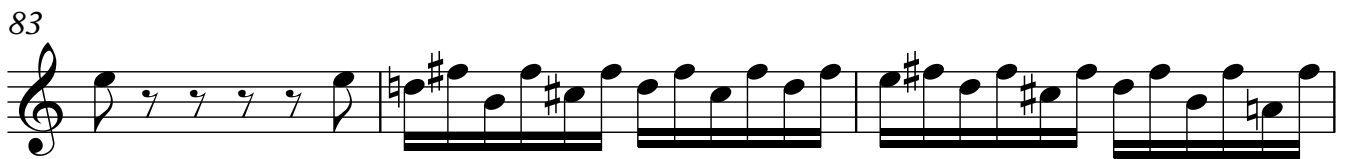
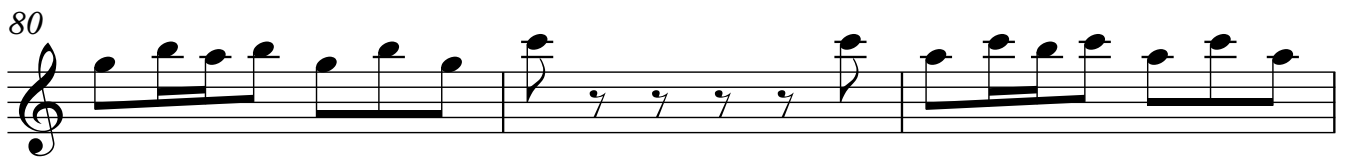
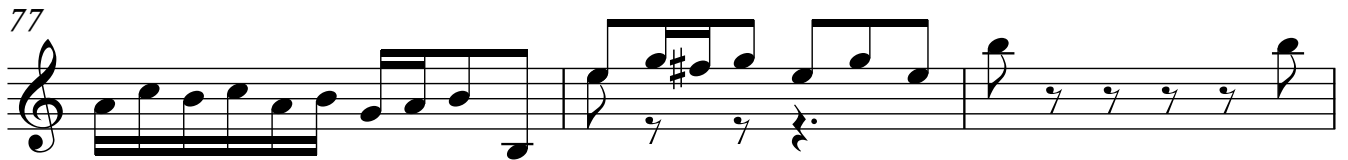
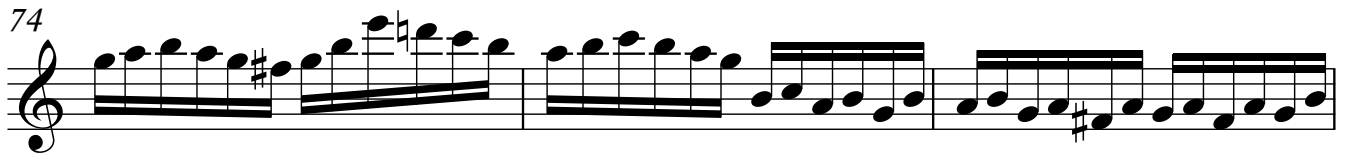

95

98

101

104

107

110

113

116

119

122

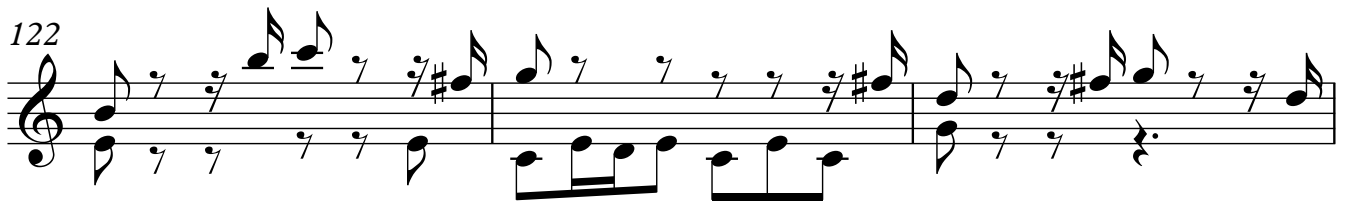

125

128

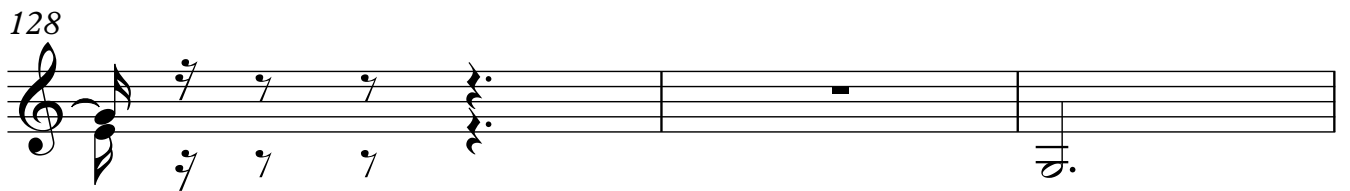

131

134

3

