

# Guitarra 1

## BWV - 564

### TOCATA, ADAGIO Y FUGA

#### 3.- FUGA

TRANSCRIPCIÓN: LUIS ALVAREZ

J. S. BACH  
(1685-1750)

$\text{♩} = 90$

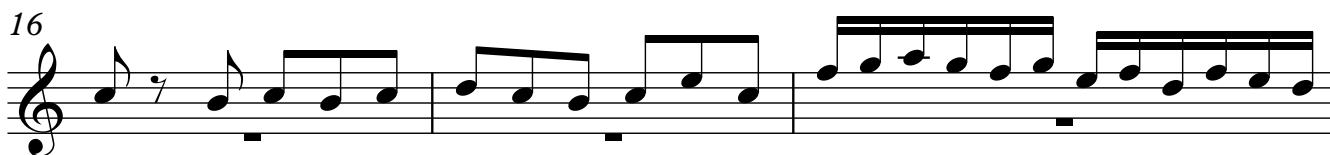
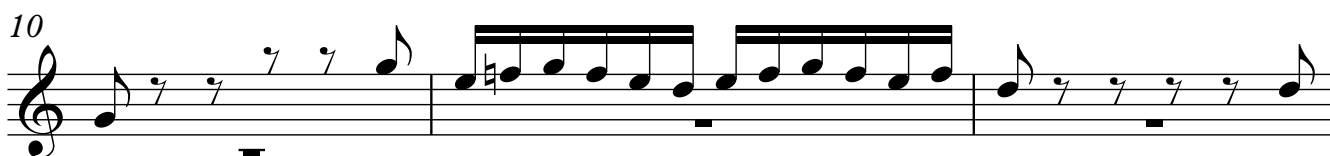
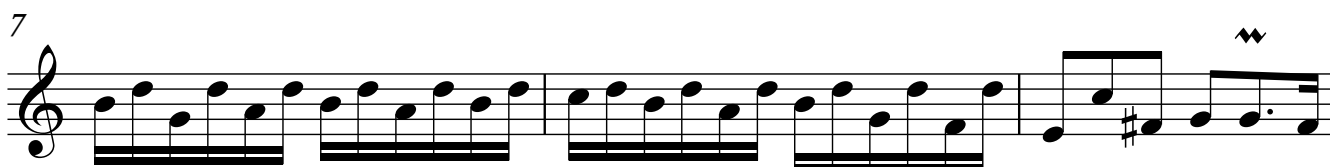
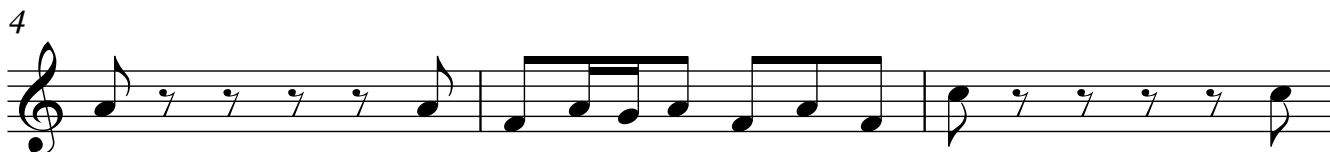
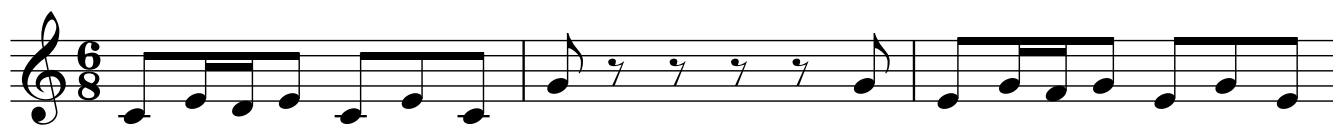

Guitarra 1

43

46

49

52

55

58

61

64

Guitarra 1

67

70

73

76

79

82

85

88

115

118

121

124

127

130

133

136