

# Guitarra 1

## BWV - 563

### FANTASIA CON IMITACIÓN

TRANSCRIPCIÓN: LUIS ALVAREZ

J. S. BACH  
(1685-1750)

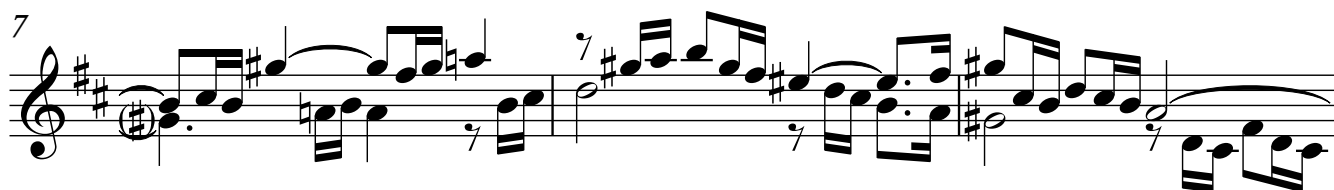

16

19

22

**IMITACIÓN**

25  $\text{♩} = 160$

29

33

37

Guitarra 1

41

45

49

53

57

61

65

69

73

77

81

85

89

93

97

101

Guitarra 1

105

109

113

117

121

125

129

133