Guitarra 1

BWV - 562

FANTASIA

TRANSCRIPCIÓN: LUIS ALVAREZ

J. S. BACH
(1685-1750)

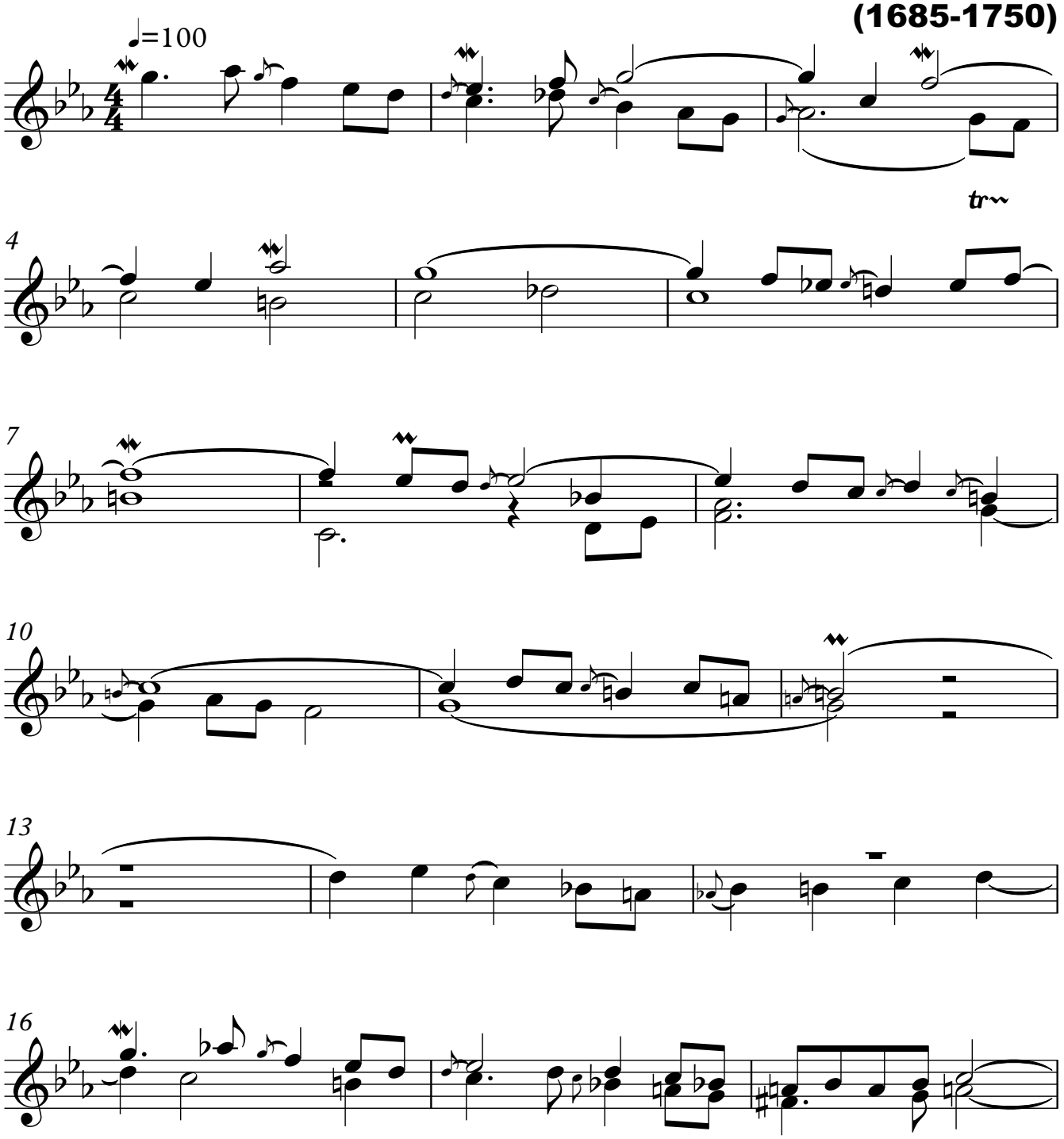

Guitarra 1

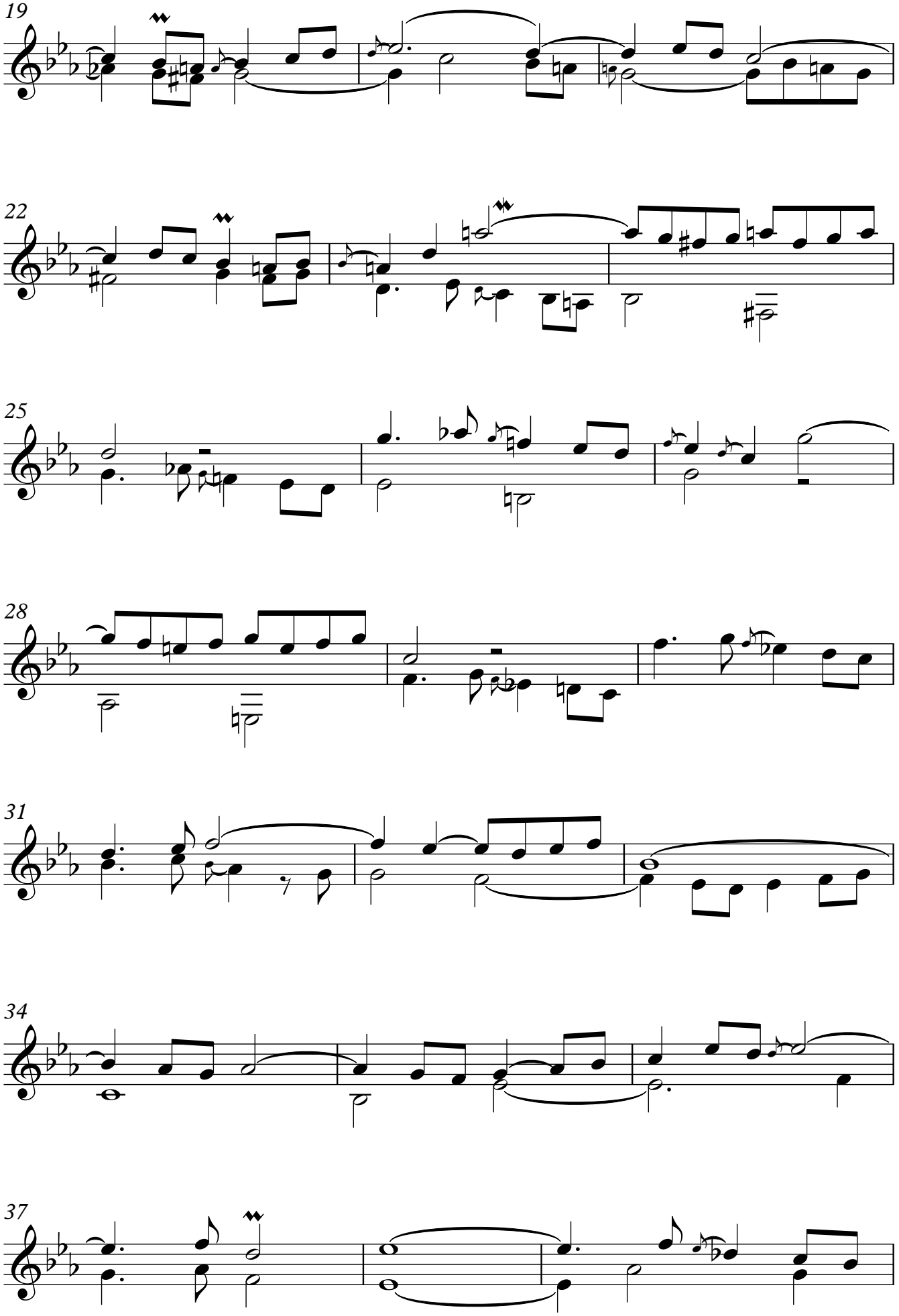

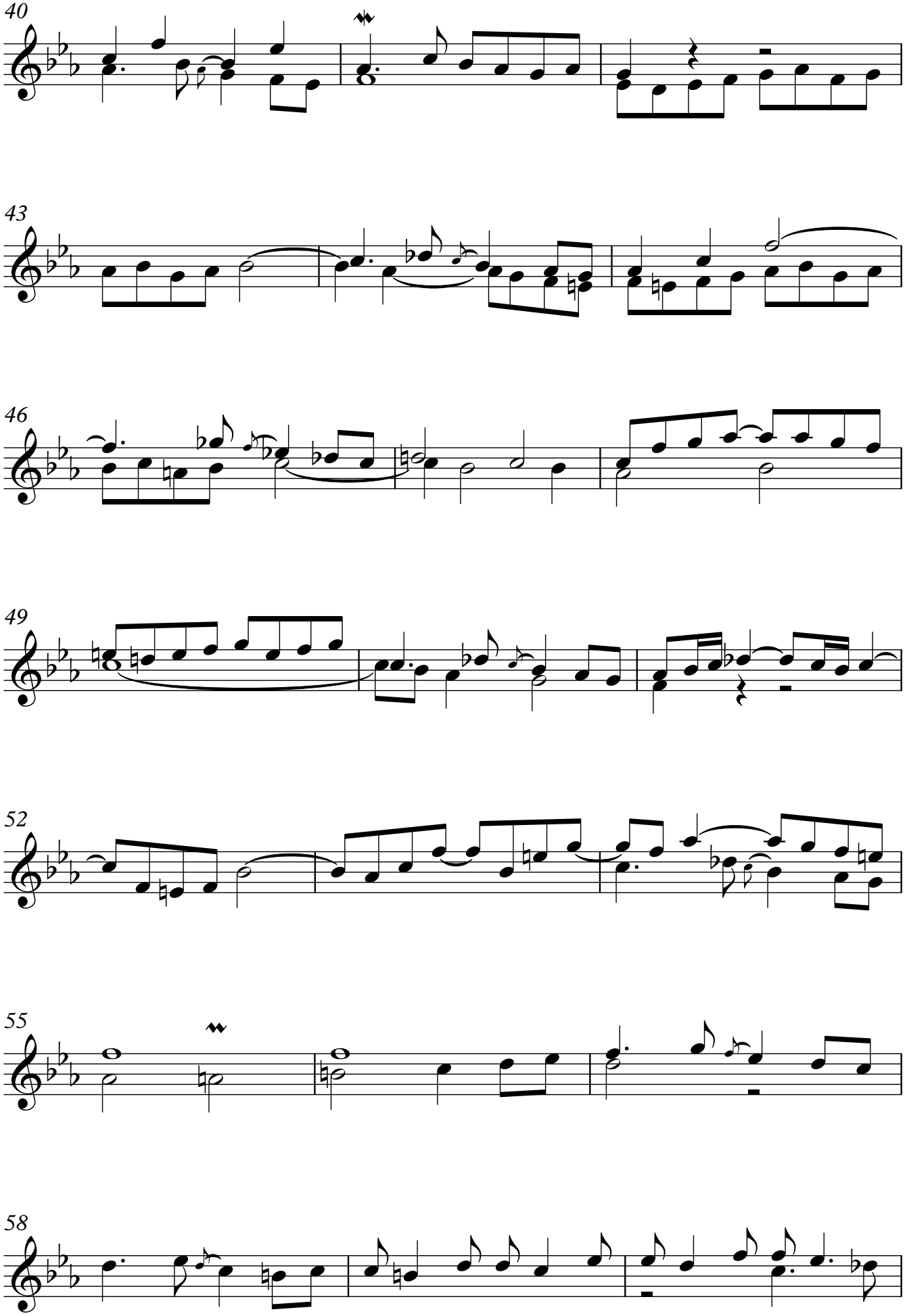
40
43
46
49
52
55
58

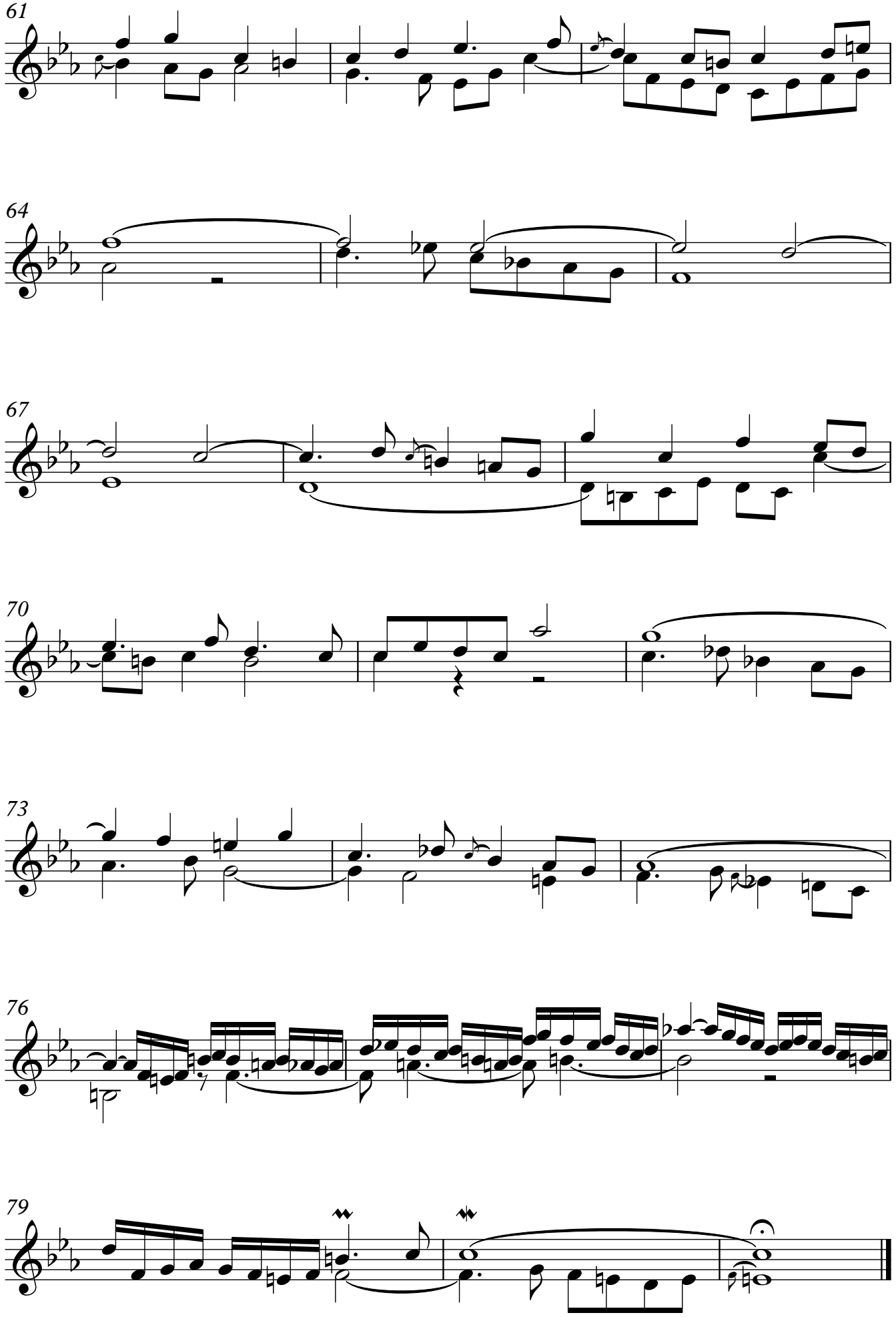
61
64
67
70
73
76
79