

Guitarra 1

BWV - 561

FANTASIA Y FUGA

TRANSCRIPCIÓN: LUIS ALVAREZ

J. S. BACH
(1685-1750)

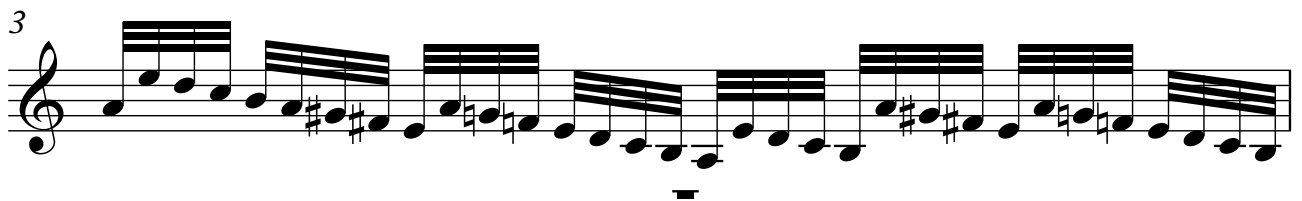

2

Guitarra 1

6

7

9

PRESTO

$\text{♩} = 100$

11

13

15

17

19

37

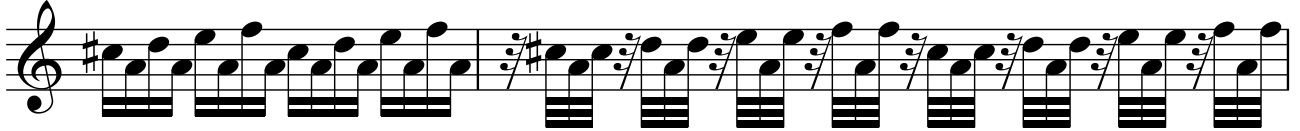

39

41

42

44

45

47

FUGA (PRESTO)

Guitarra 1

5

49 $\text{♩} = 110$

51

53

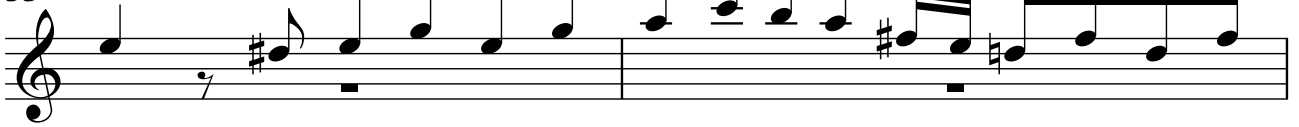

55

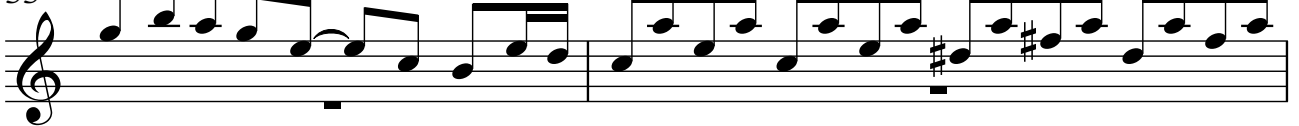

57

59

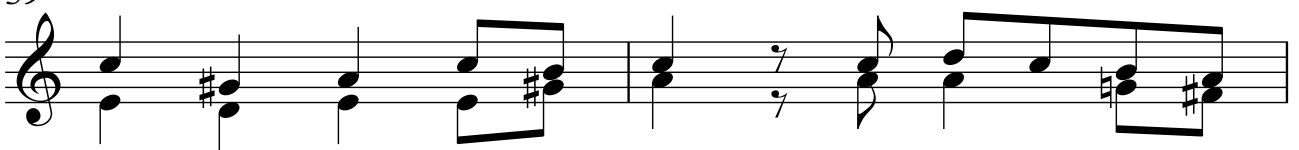

61

65

69

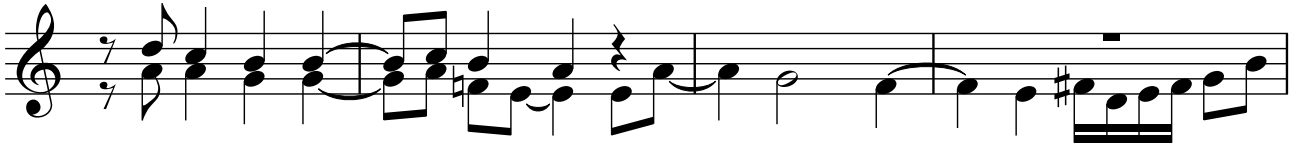

73

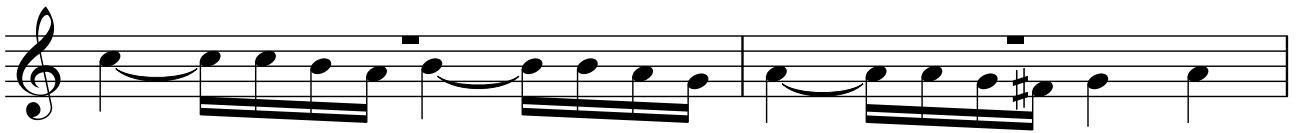

75

77

79

81

83

85

104

107

110

112

114

116

119

$\text{♩} = 70$

122

123

124

125

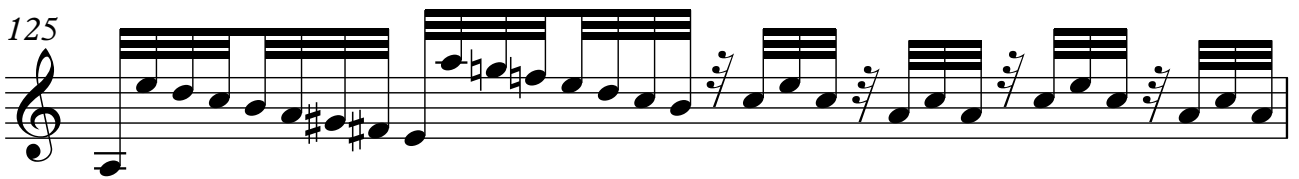

126

128

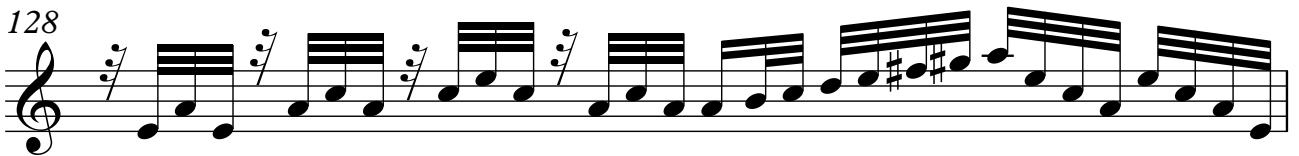

129

ADAGIO

131

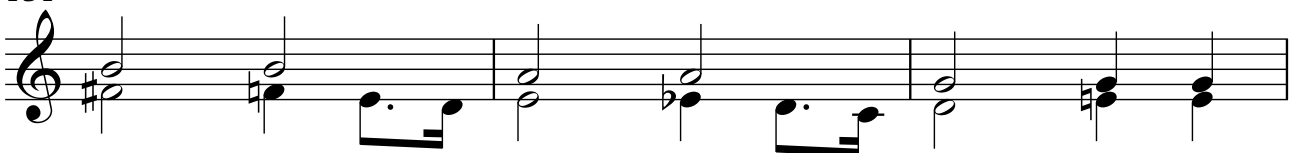

134

135

136

137

138

139

140

Guitarra 1

141

142

143

146

147

148

149

12

Guitarra 1

150

151

152

153

154

155

156
