Guitarra 1

BWV - 556

PRELUDIO Y FUGA

TRANSCRIPCIÓN: LUIS ALVAREZ

J. S. BACH
(1685-1750)

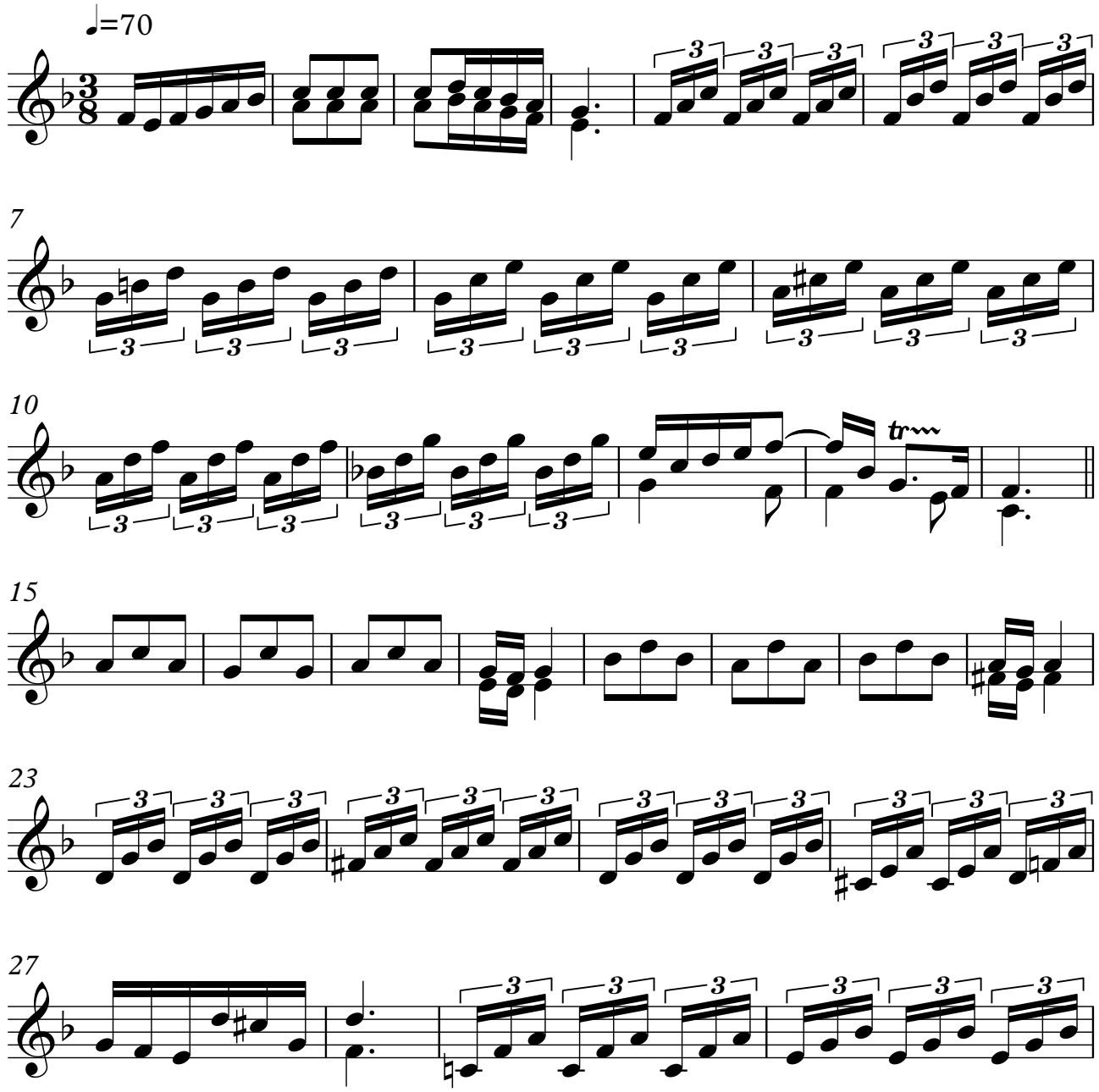

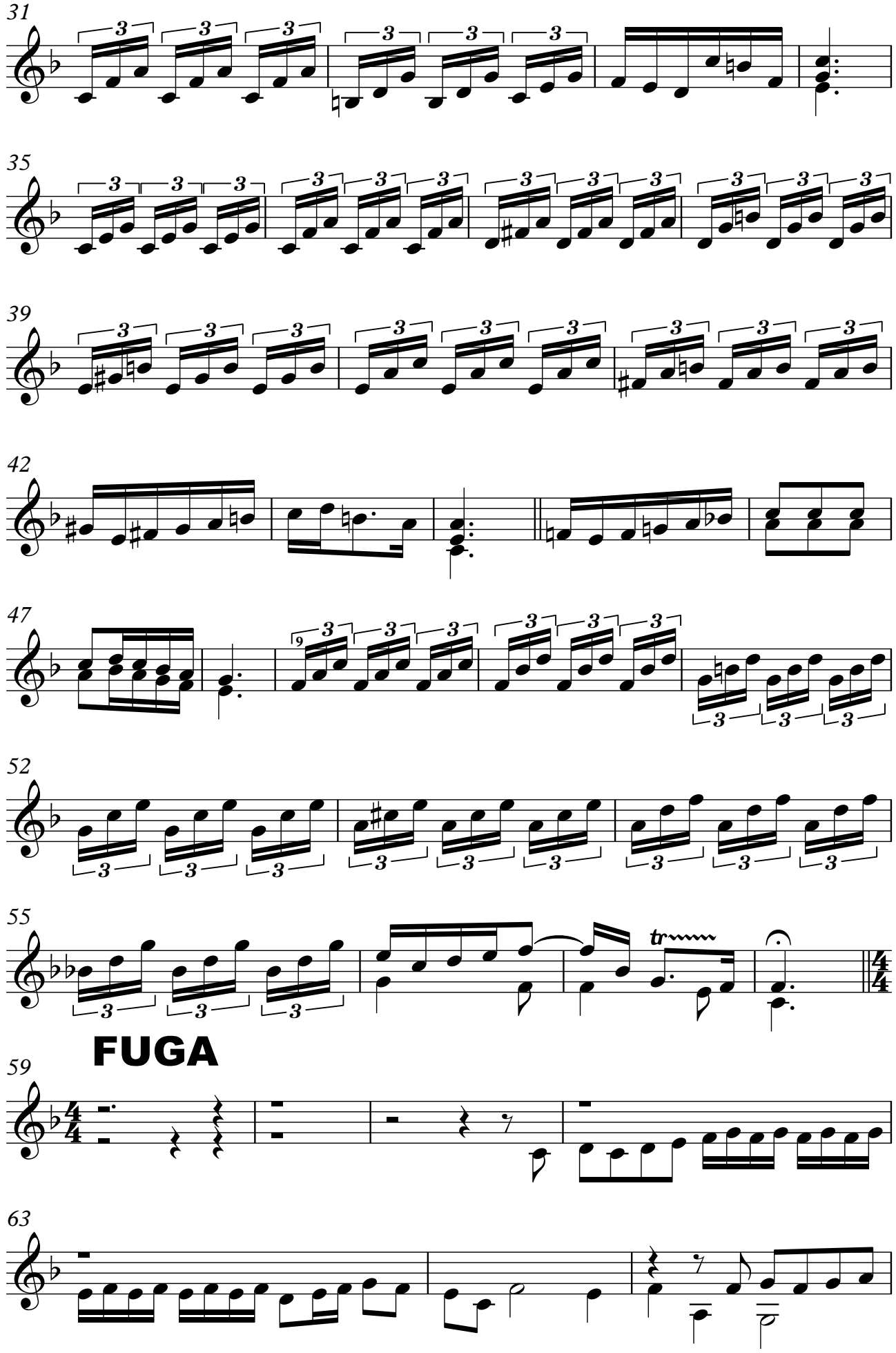
31
35
39
42
47
52
55
tr
FUGA
59
63

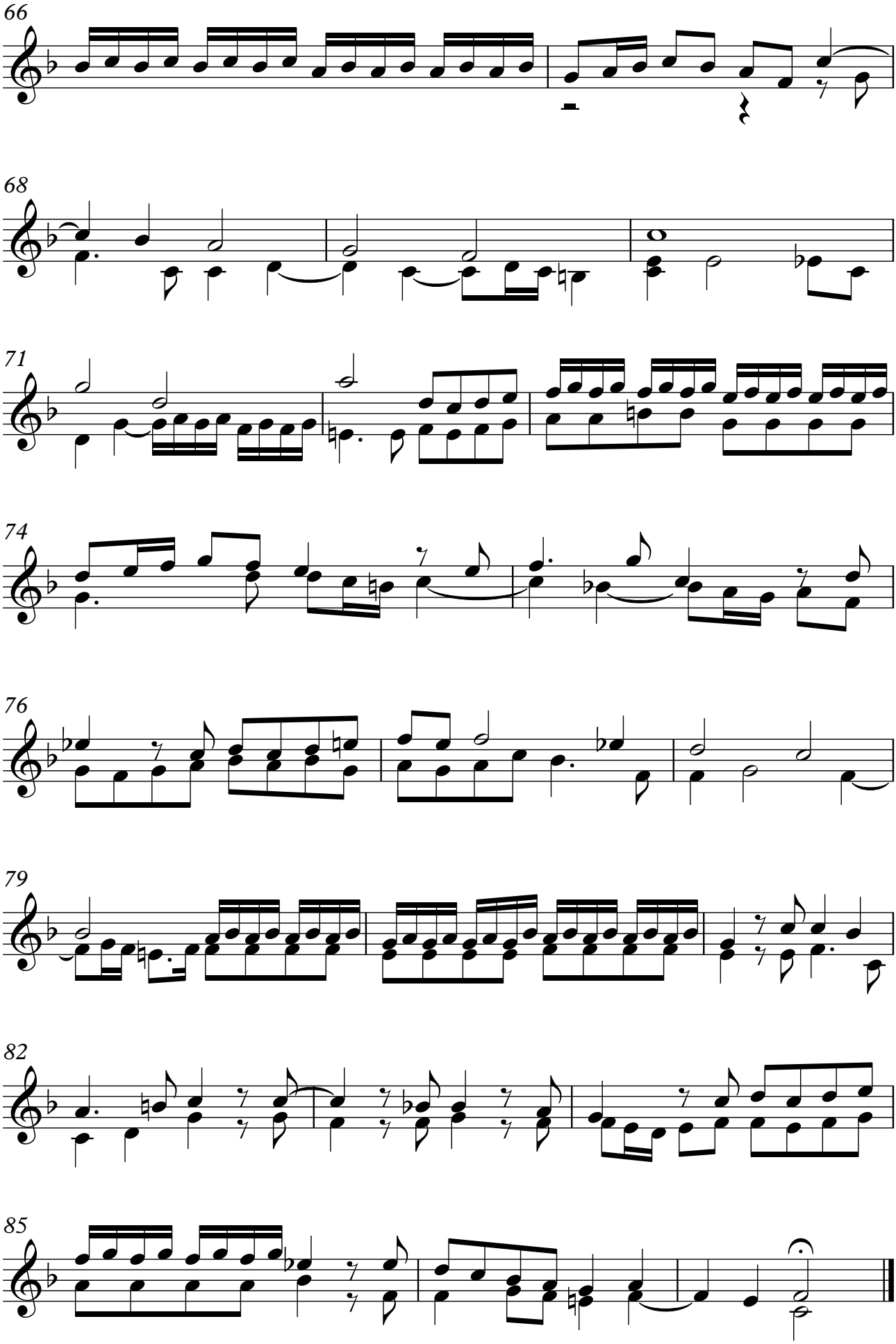
66
68
71
74
76
79
82
85