Guitarra 2

BWV - 556

PRELUDIO Y FUGA

TRANSCRIPCIÓN: LUIS ALVAREZ

J. S. BACH
(1685-1750)

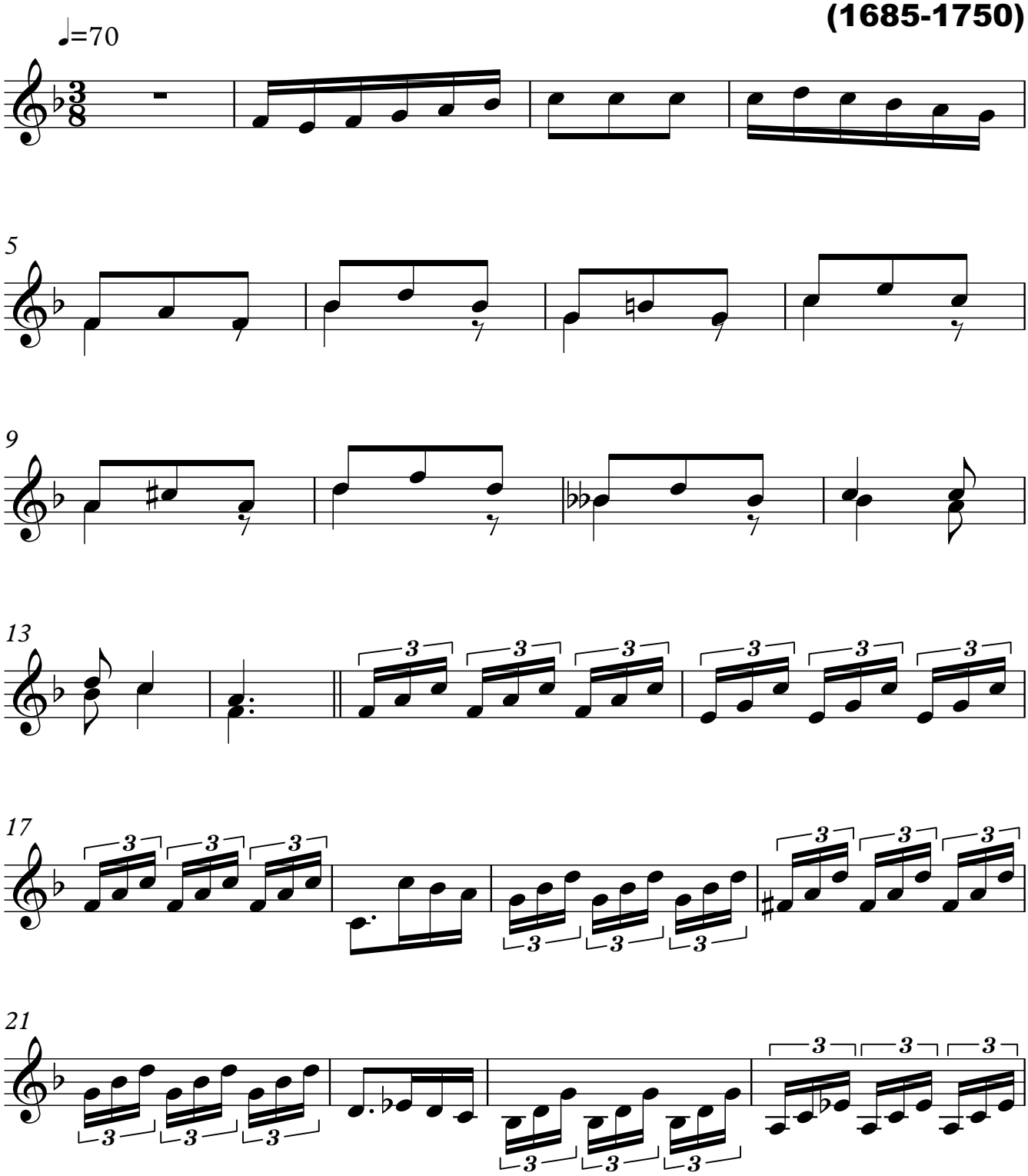

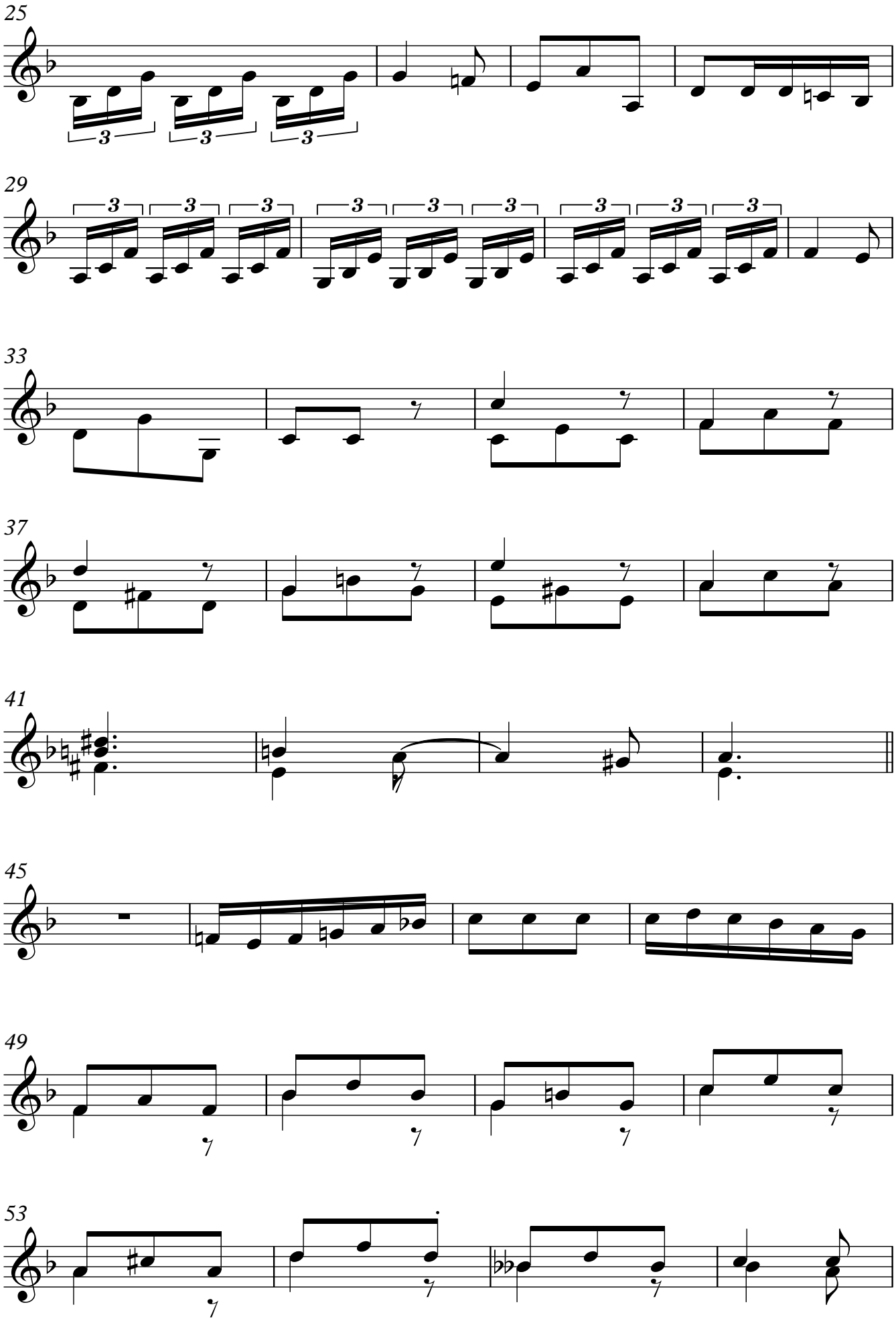
25
29
33
37
41
45
49
53

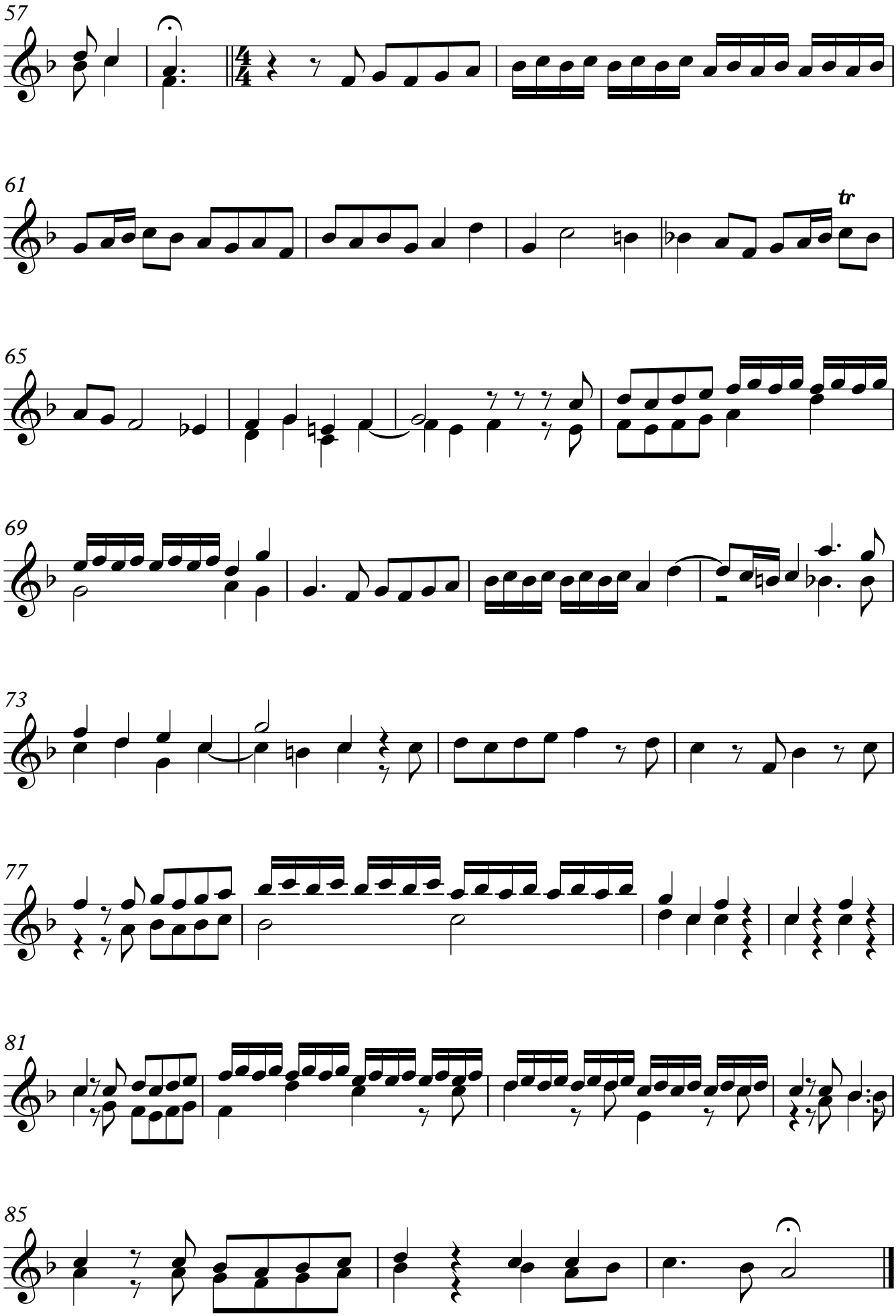
57
61
tr
65
69
73
77
81
85