

Guitarra 2

BWV - 551

PRELUDIO Y FUGA

1 - PRELUDIO

TRANSCRIPCIÓN: LUIS ALVAREZ

J. S. BACH
(1685-1750)

♩=90

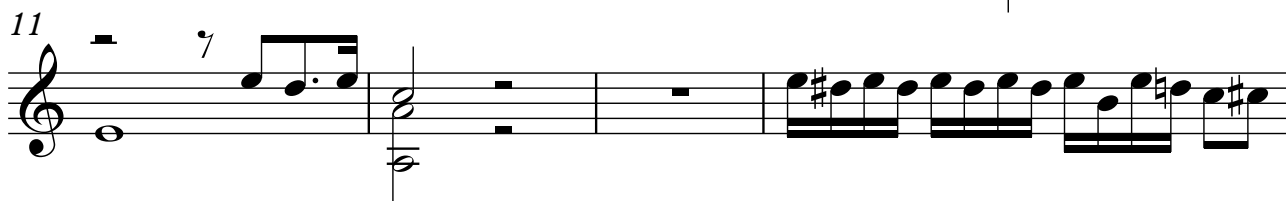
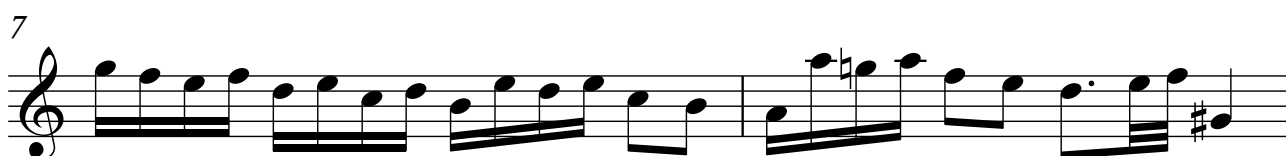

Guitarra 2

15

17

19

21

23

26

29

35
