

Guitarra 2

BWV - 546 PRELUDIO Y FUGA

1 - PRELUDIO

TRANSCRIPCIÓN: LUIS ALVAREZ

J. S. BACH
(1685-1750)

♩=100

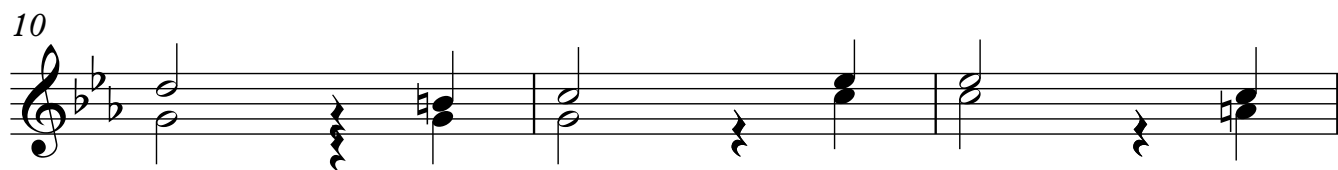
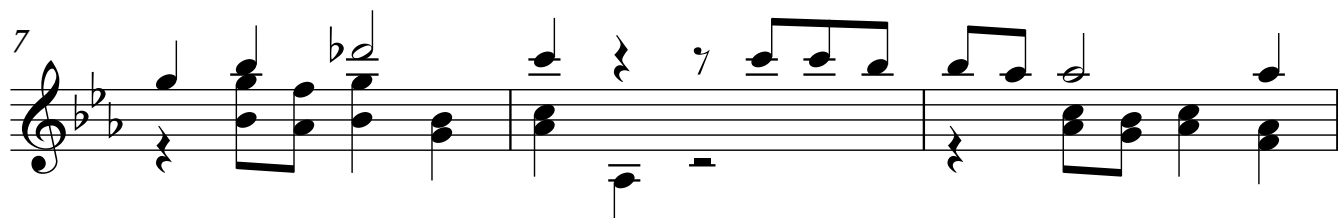
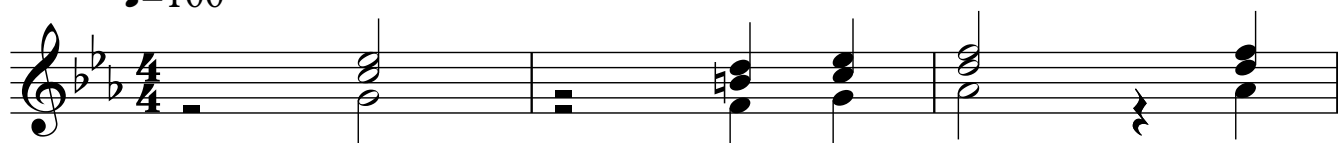

19

22

25

28

31

34

37

40

43

46

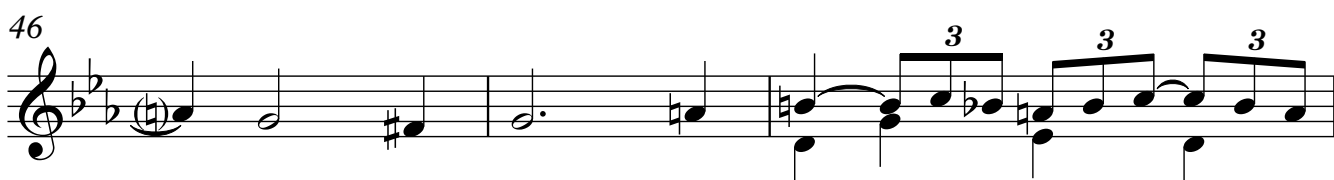

49

52

55

58

61

64

67

70

73

76

79

82

85

88

91

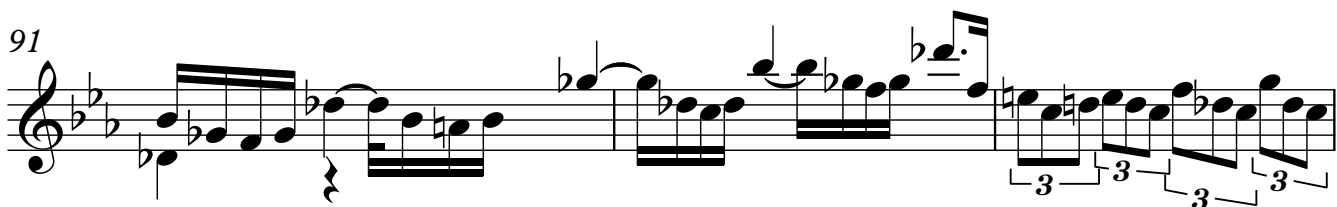

94

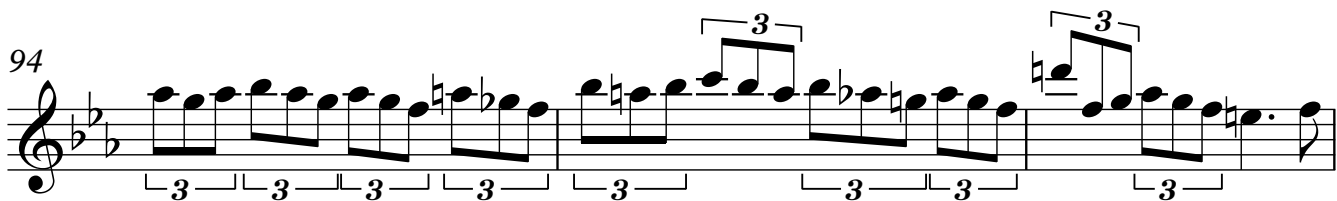

97

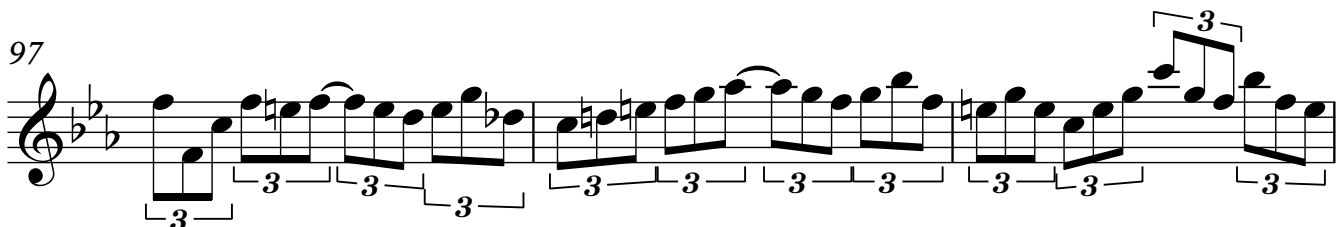

100

103

106

109

112

115

118

121

124

127

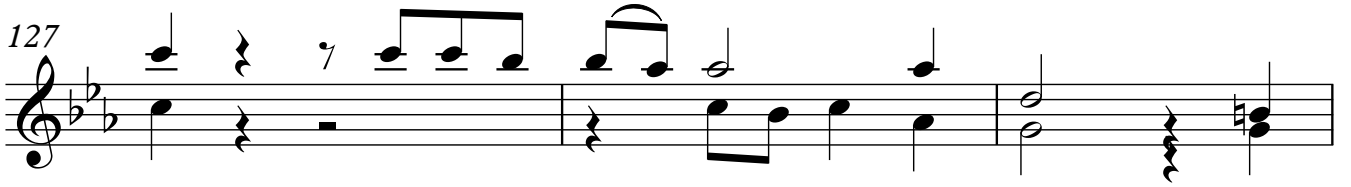

130

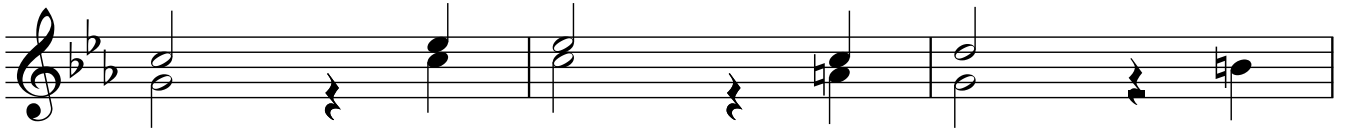

133

136

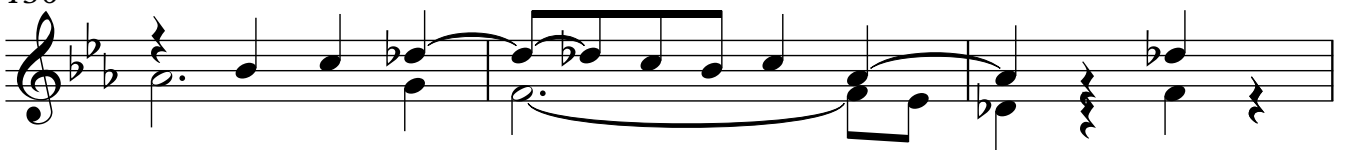

139

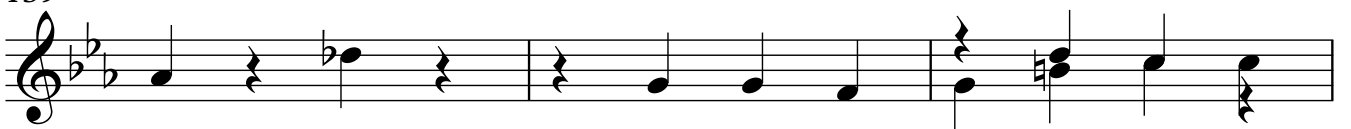

142

