

Guitarra 1

BWV - 546

PRELUDIO Y FUGA

2.- FUGA

TRANSCRIPCIÓN: LUIS ALVAREZ

J. S. BACH
(1685-1750)

♩ = 130

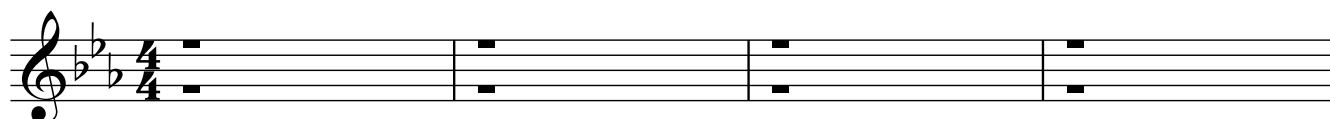

5

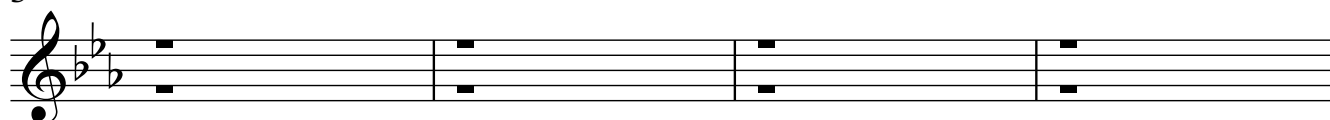

9

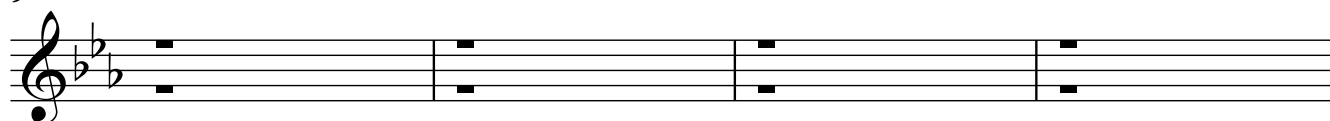

13

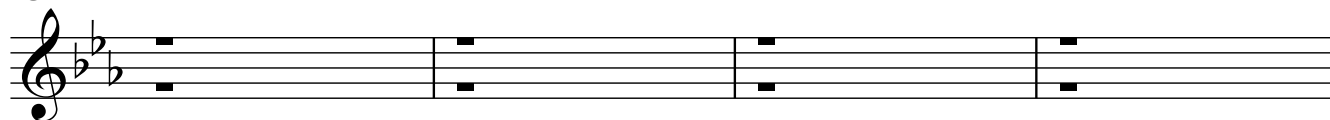

17

Guitarra 1

21

25

29

33

37

41

45

Guitarra 1

49

53

57

61

65

69

73

77

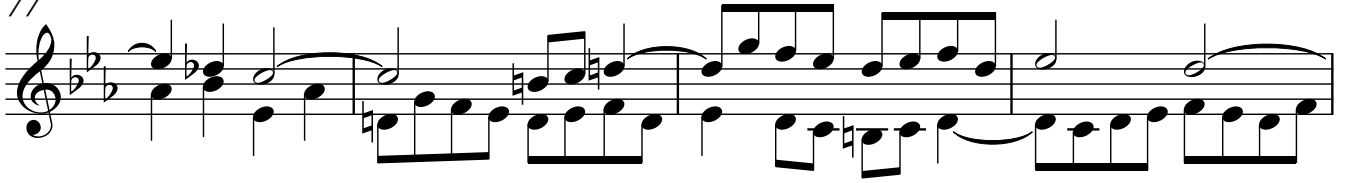

81

85

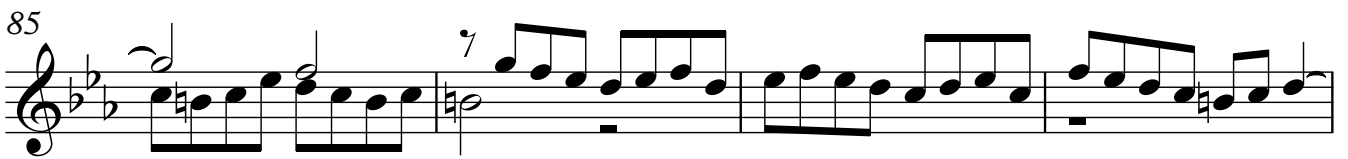

89

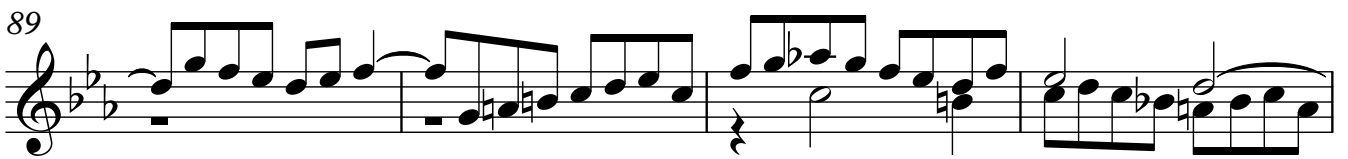

93

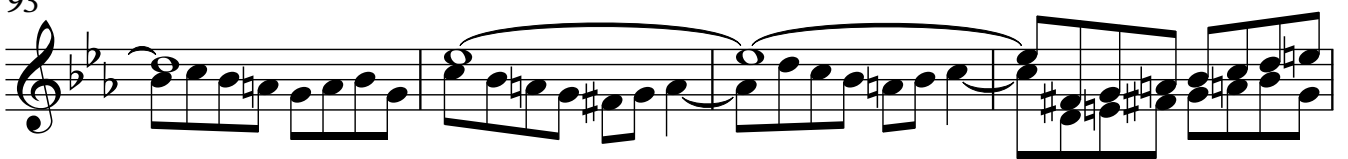

97

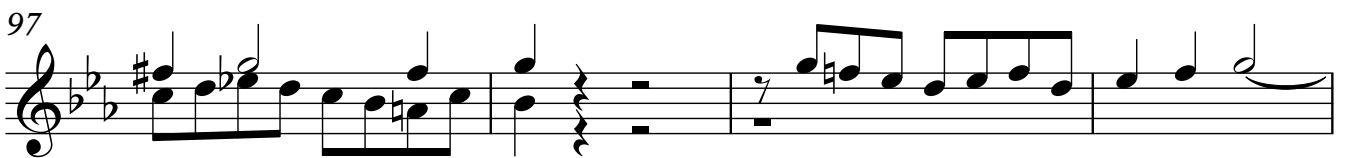

101

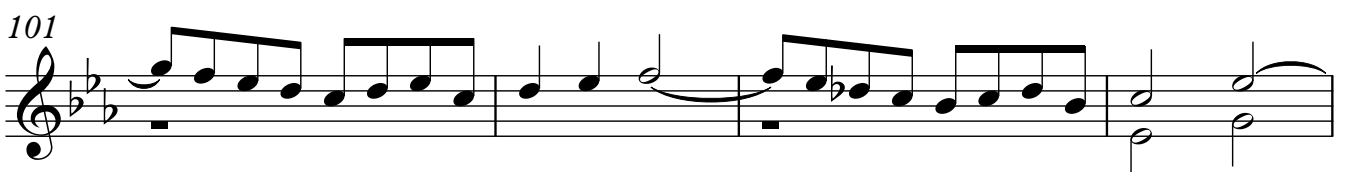

Guitarra 1

105

109

113

117

121

125

129

133

137

141

145

149

153

157