

Guitarra 2

BWV - 543

PRELUDIO Y FUGA

2 - FUGA

TRANSCRIPCIÓN: LUIS ALVAREZ

J. S. BACH
(1685-1750)

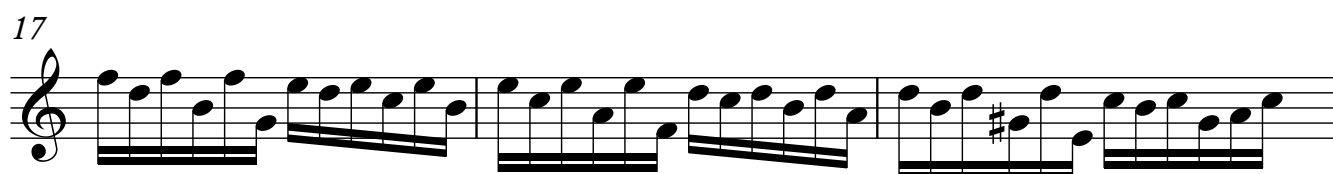
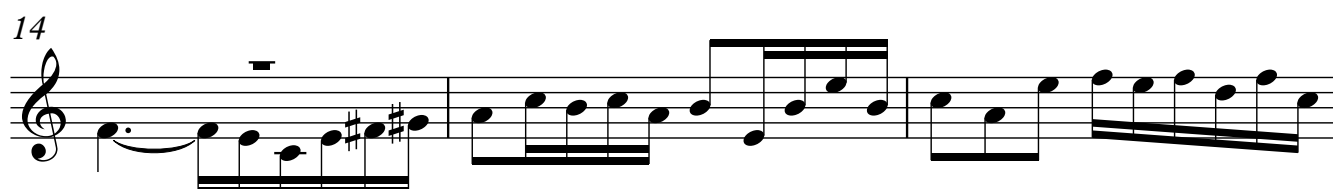
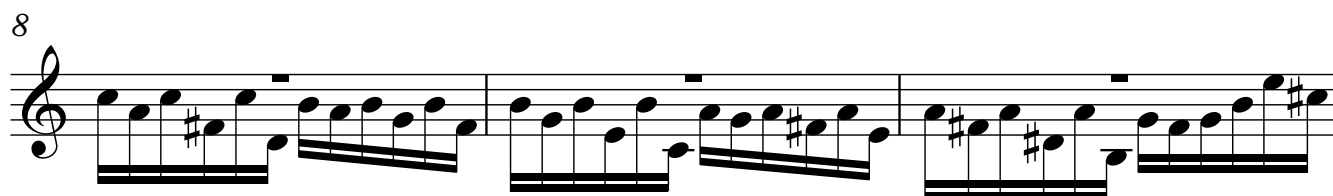
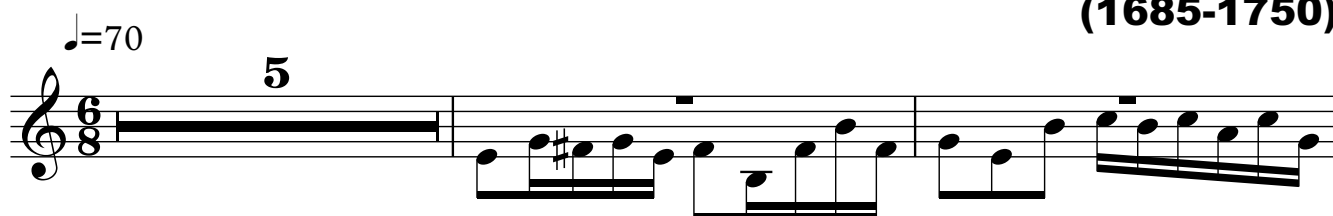

Guitarra 2

20

23

26

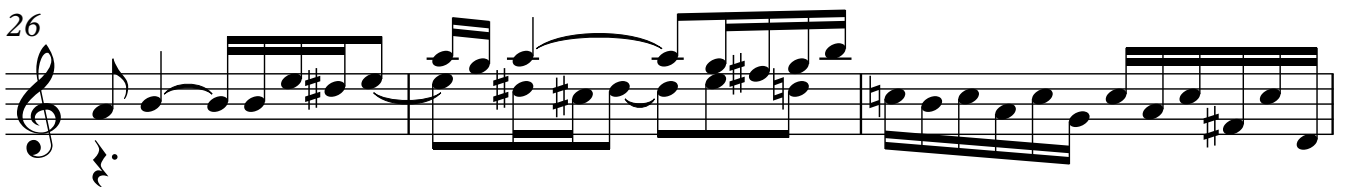

29

32

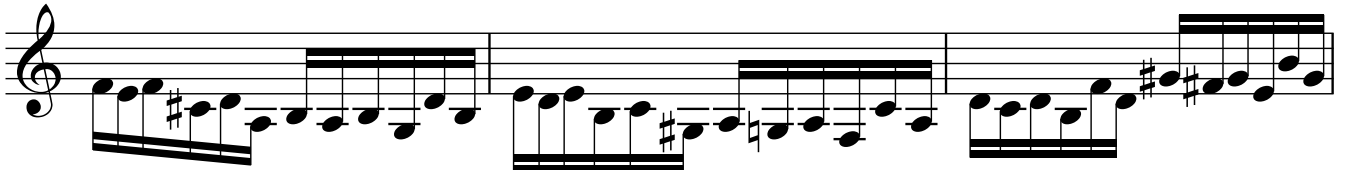

35

38

4

Guitarra 2

62

65

68

71

74

77

80

83

86

89

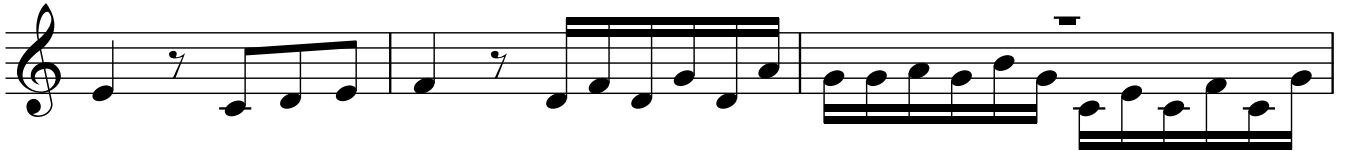

92

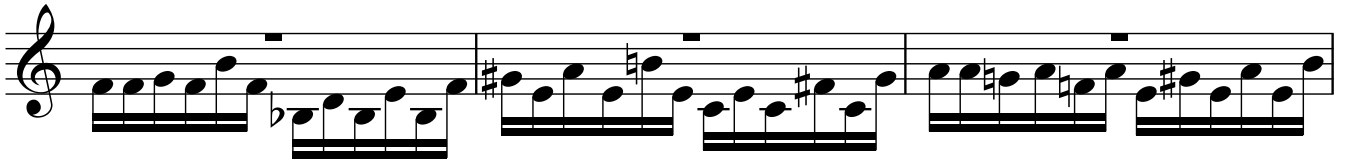

95

98

101

104

107

110

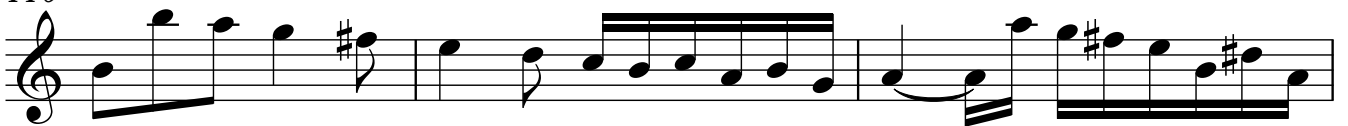

113

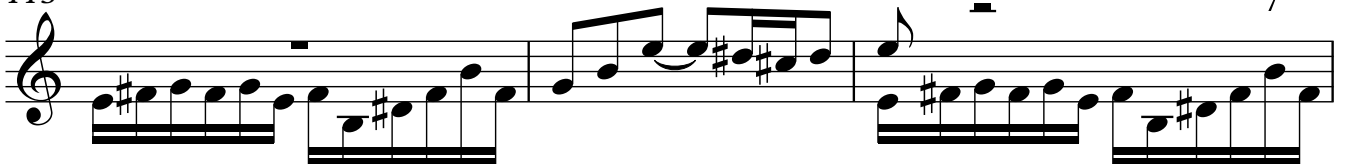

116

119

122

125

127

129

131

133

