

Guitarra 2

BWV - 542

BWV - 542 PRELUDIO Y FUGA

TRANSCRIPCIÓN: LUIS ALVAREZ

J. S. BACH
(1685-1750)

♩=80

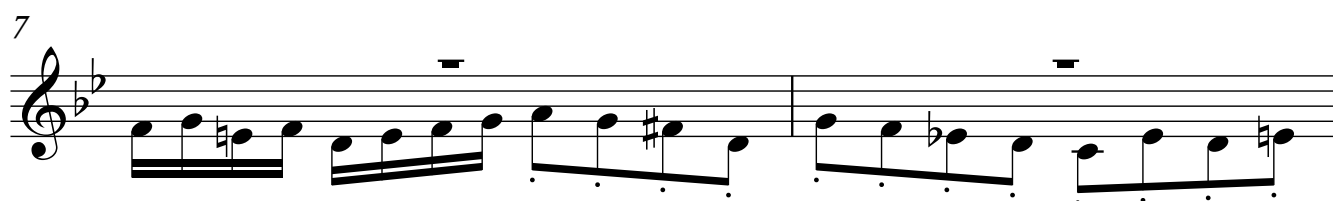

13

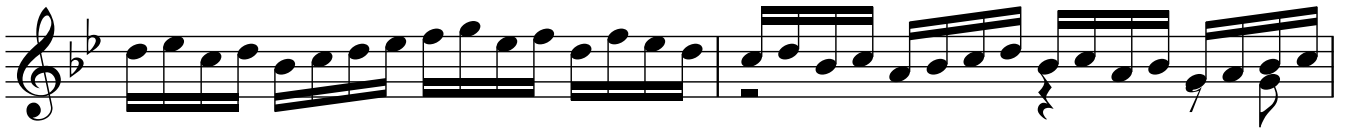

15

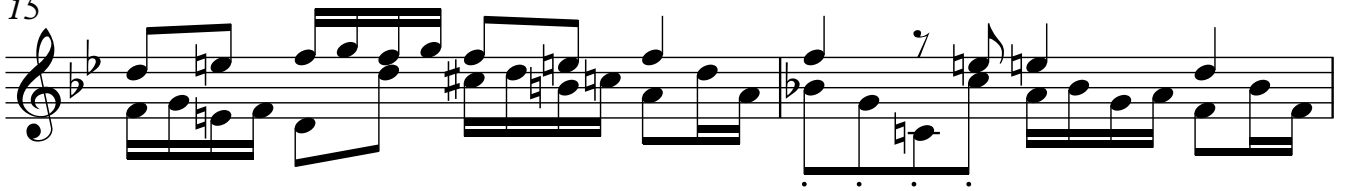

17

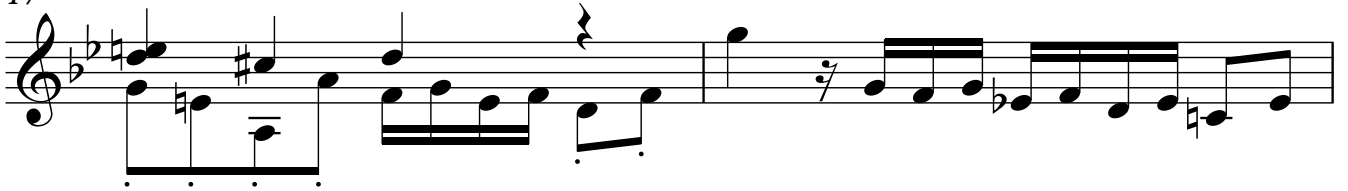

19

21

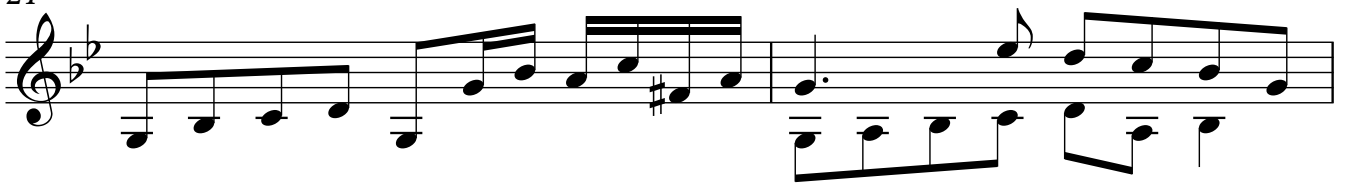

23

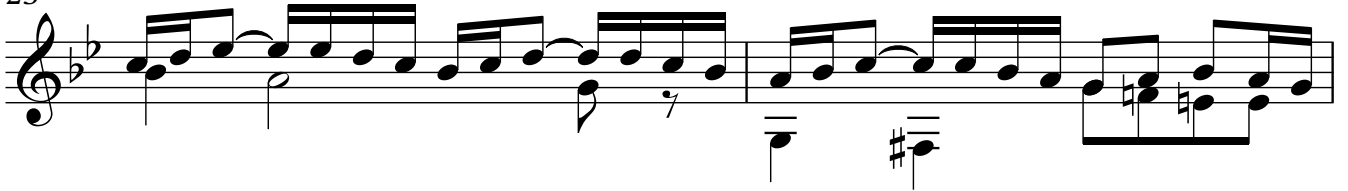

25

Guitarra 2

27

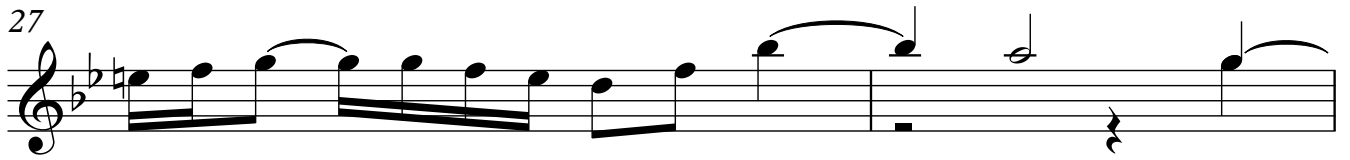

29

31

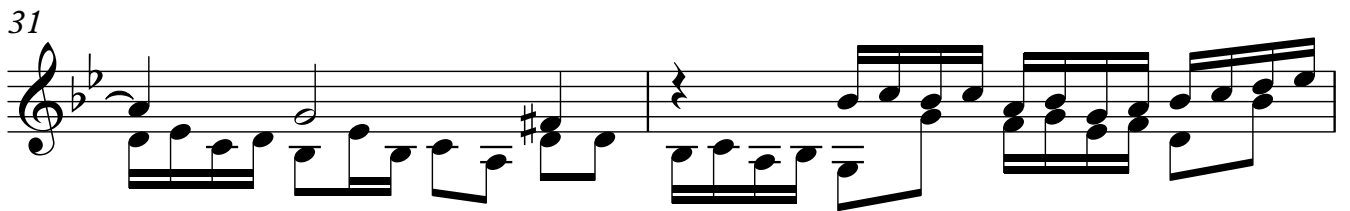

33

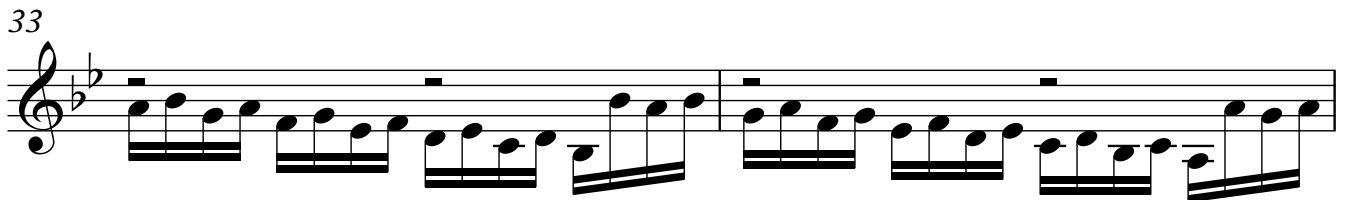

35

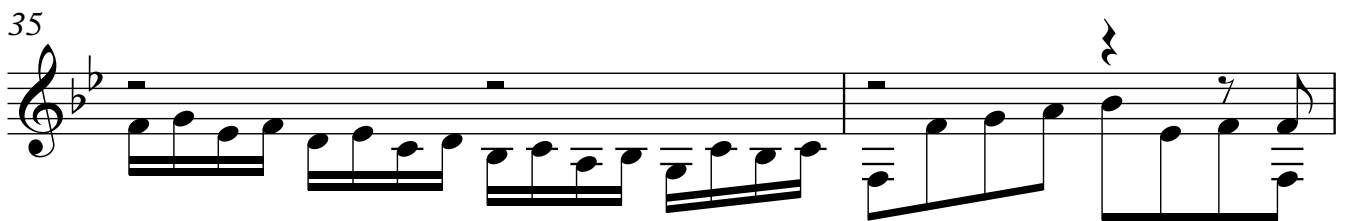

37

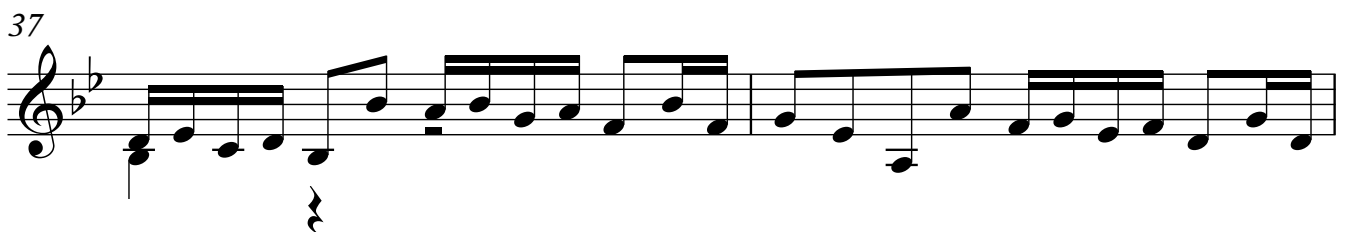

39

41

43

45

47

49

51

53

55

57

59

61

63

65

67

69

71

73

75

77

79

81

83

85

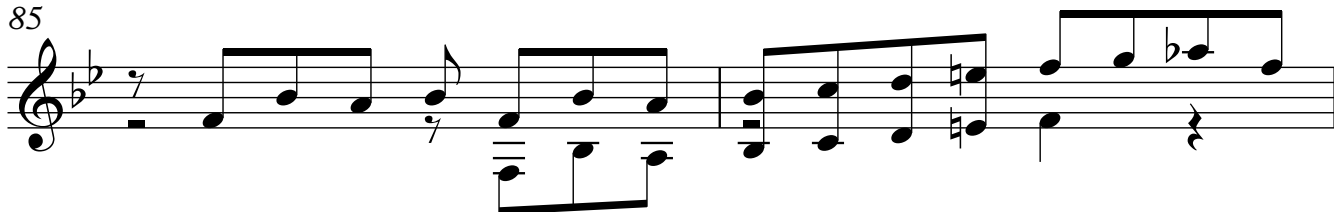

87

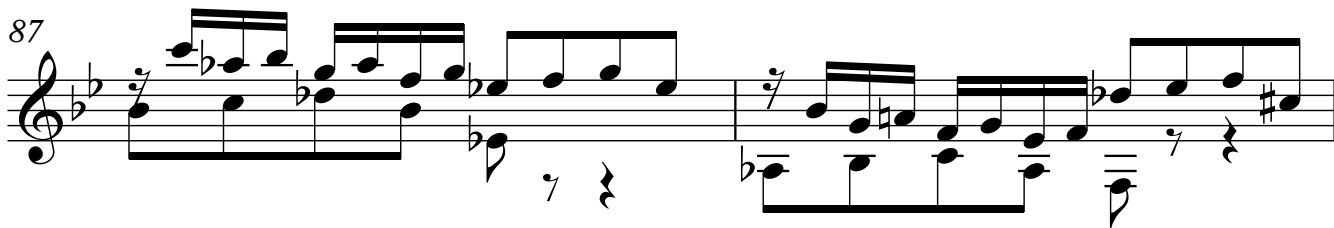

89

91

93

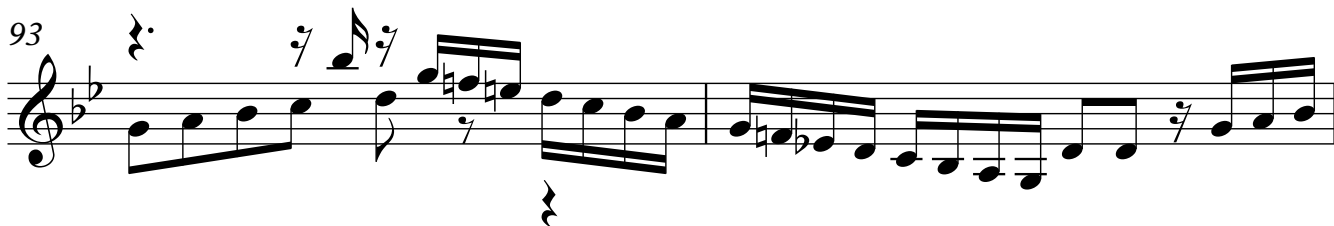

95

97

99

101

103

107

109

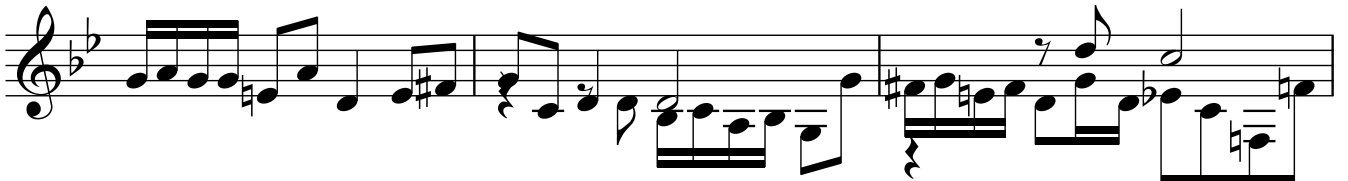

112

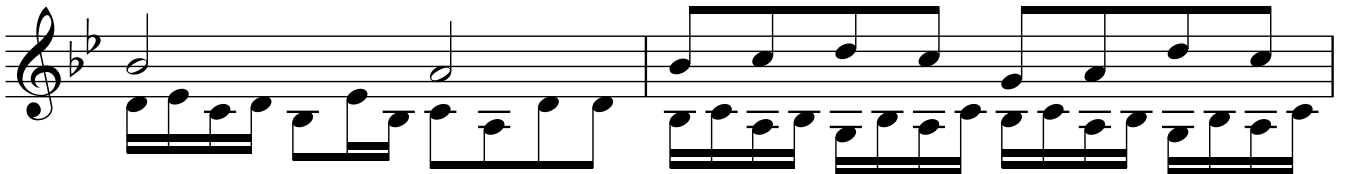

114

