

Guitarra 1

BWV - 540 PRELUDIO Y FUGA 1 - PRELUDIO

TRANSCRIPCIÓN: LUIS ALVAREZ

J. S. BACH
(1685-1750)

$\text{♩} = 80$

5

9

13

17

21

Guitarra 1

25

29

33

37

41

45

49

53

57

61

65

69

73

77

81

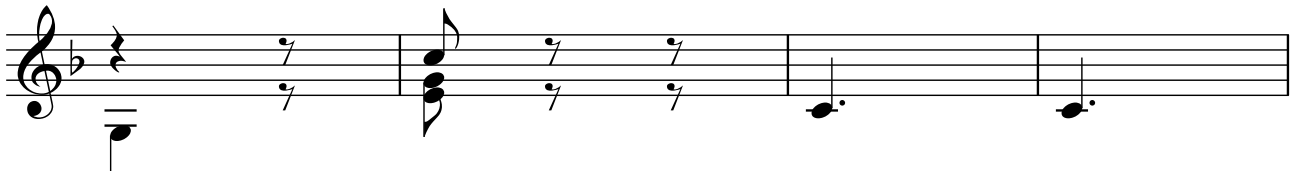

85

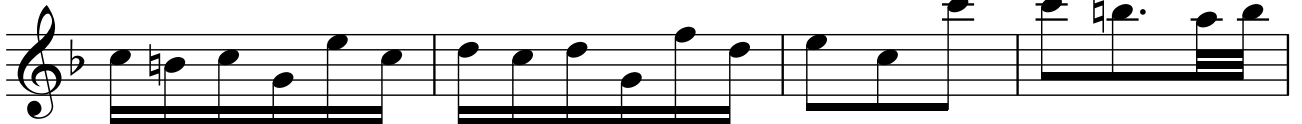

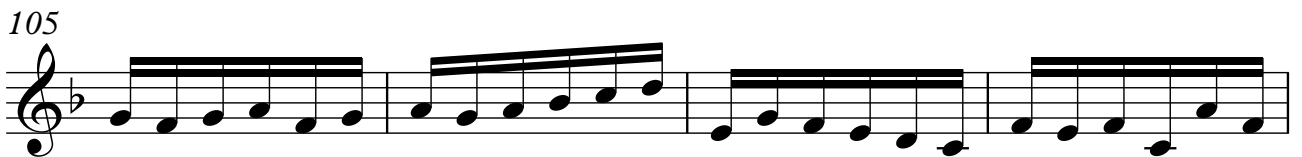
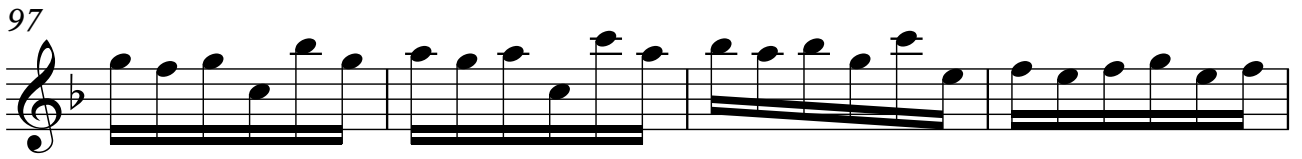

121

125

129

133

137

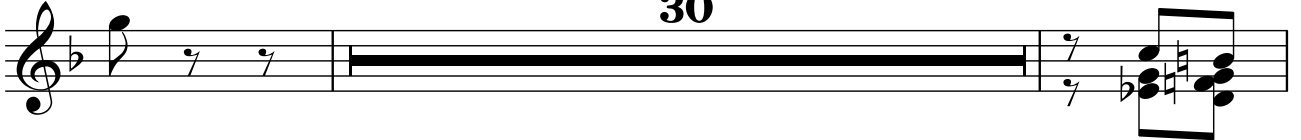

169

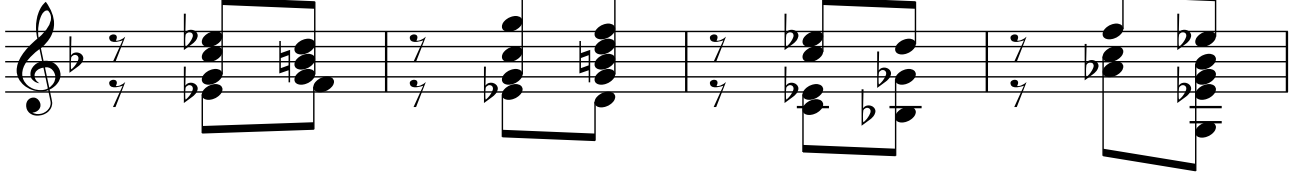

173

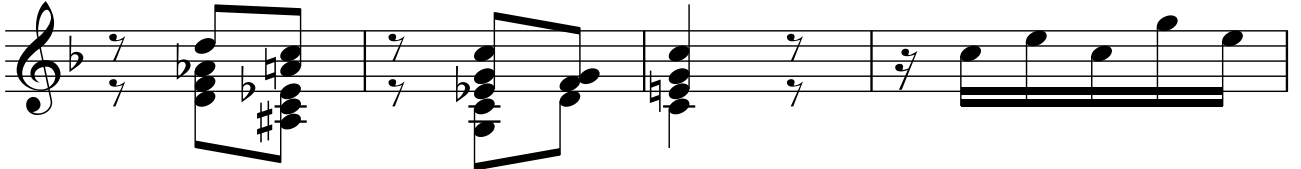

177

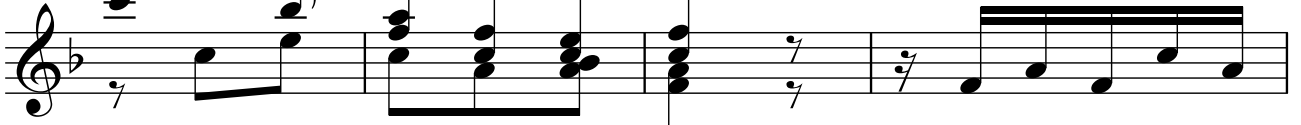

181

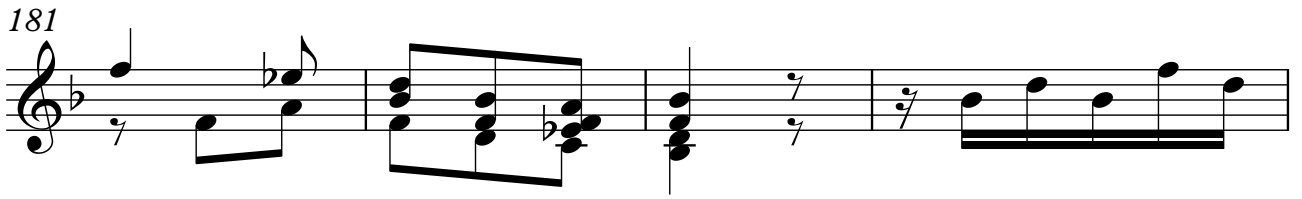

185

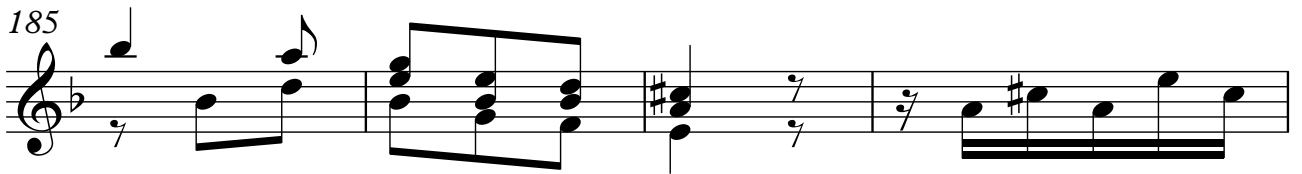

189

193

197

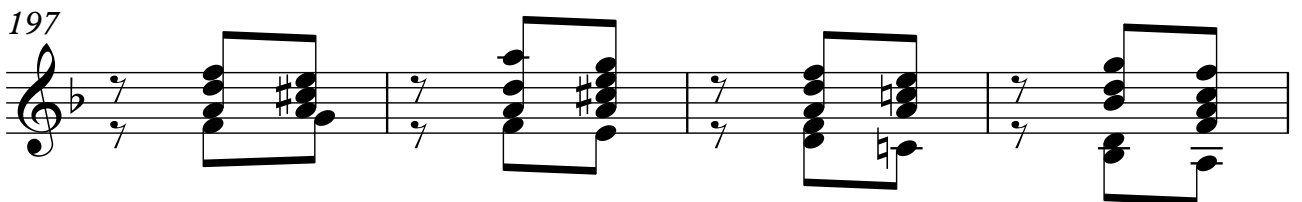

201

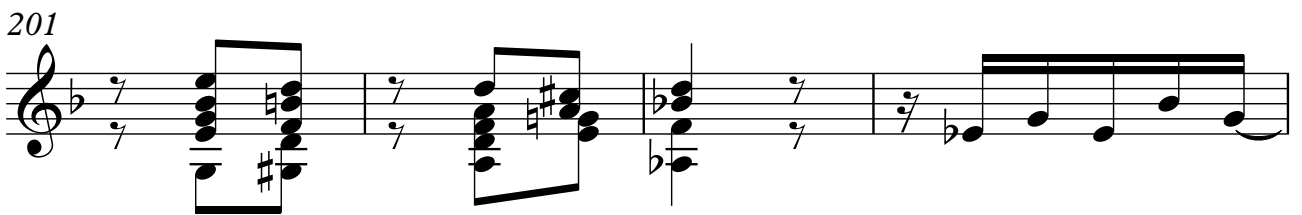

205

209

213

217

221

225

229

233

237

241

245

249

253

257

261

265

269

273

277

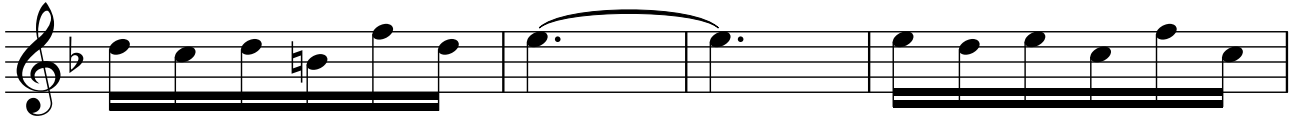

281

285

289

293

297

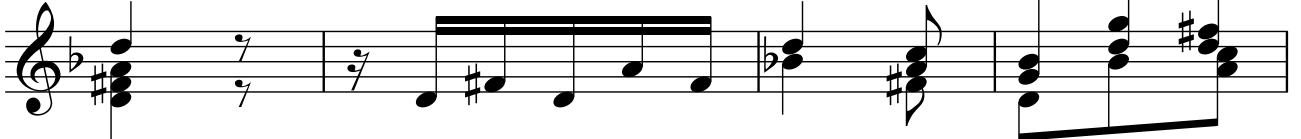

301

305

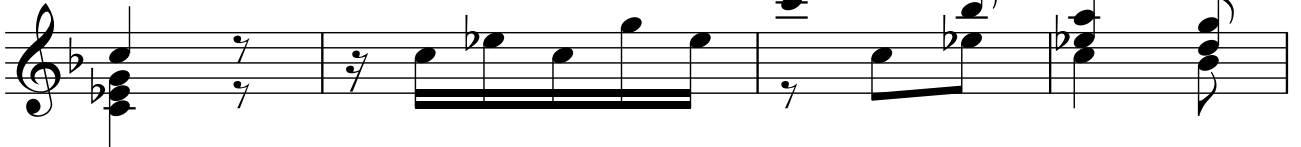

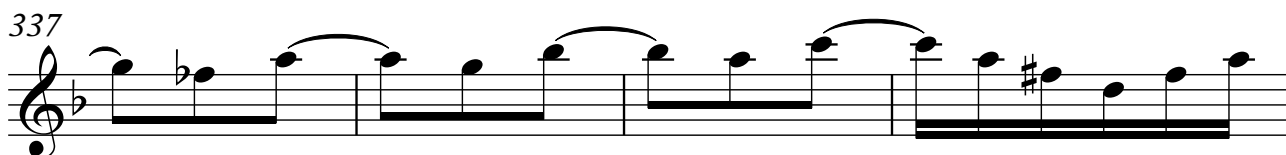
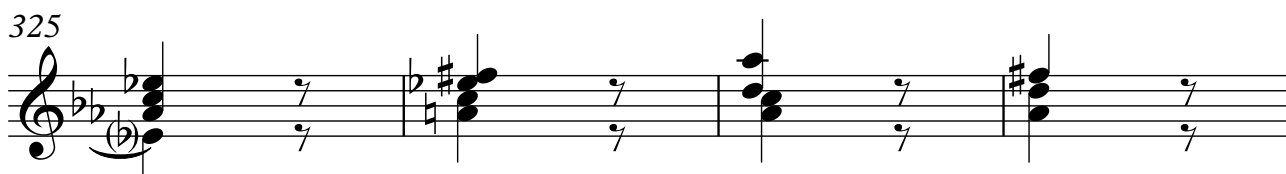
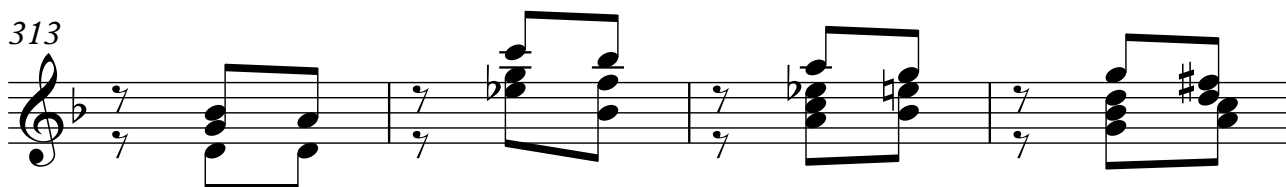
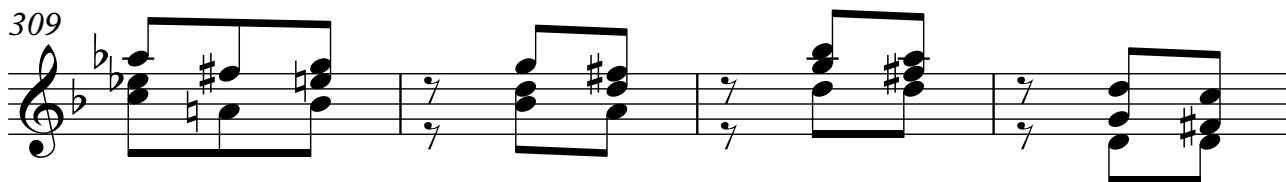

341

345

349

353

357

361

365

369

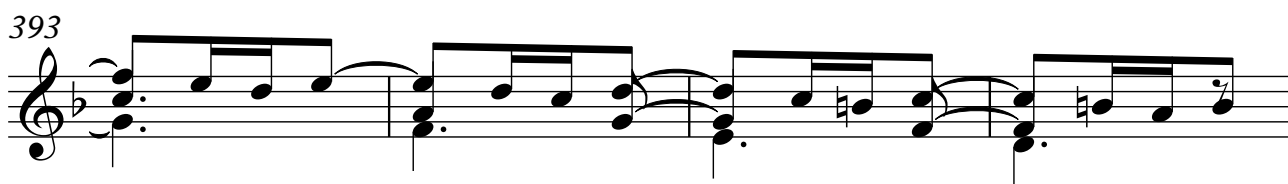
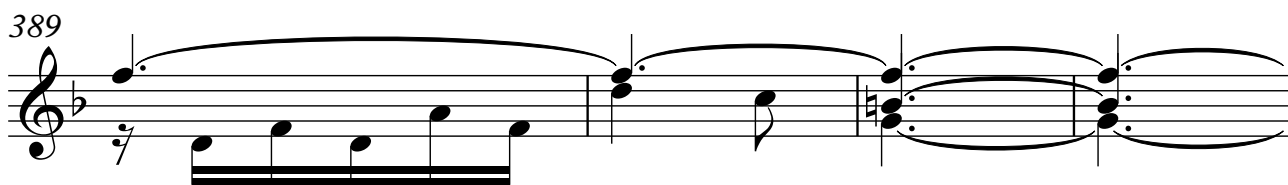
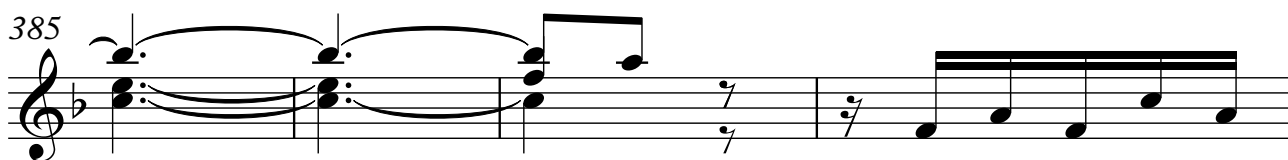
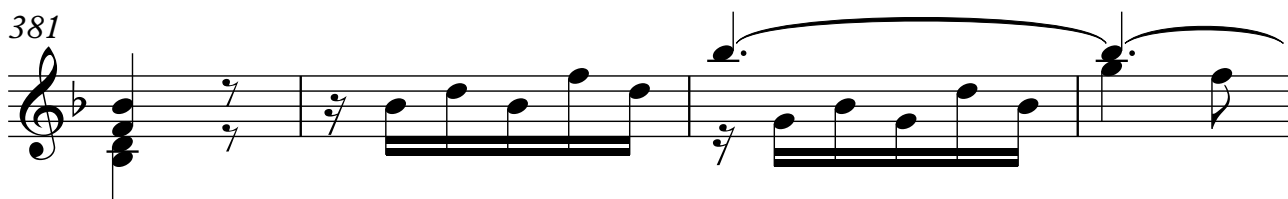
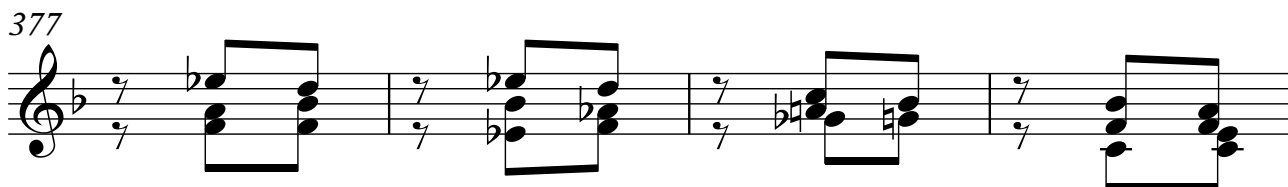

405

409

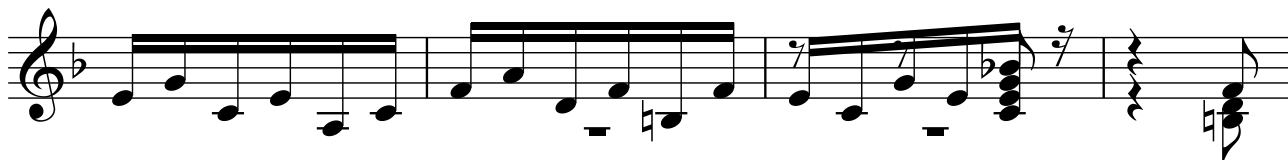

413

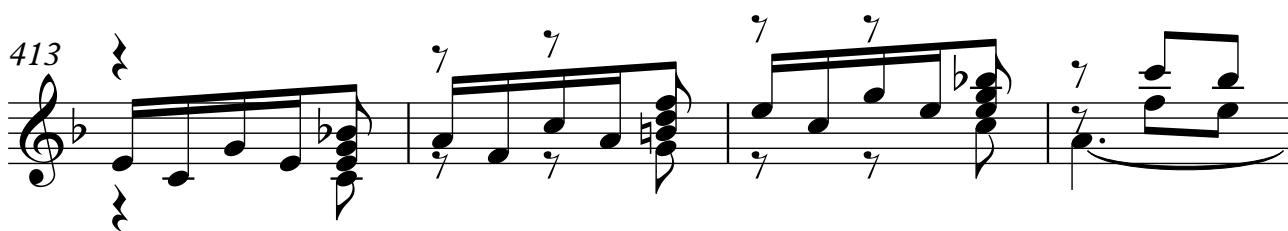

417

421

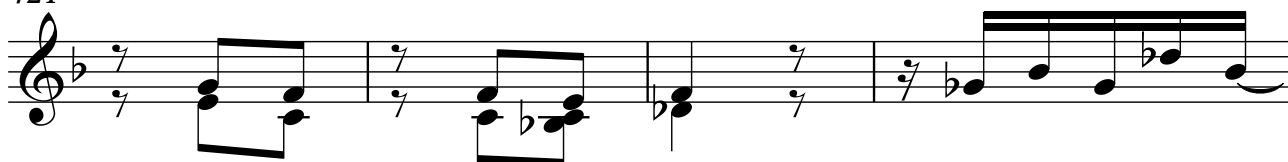

425

429

433

