

Guitarra 2

BWV - 540 PRELUDIO Y FUGA 1 - PRELUDIO

TRANSCRIPCIÓN: LUIS ALVAREZ

J. S. BACH
(1685-1750)

♩=80

5

9

13

17

21

2

Guitarra 2

25

29

33

37

41

45

49

53

58

23

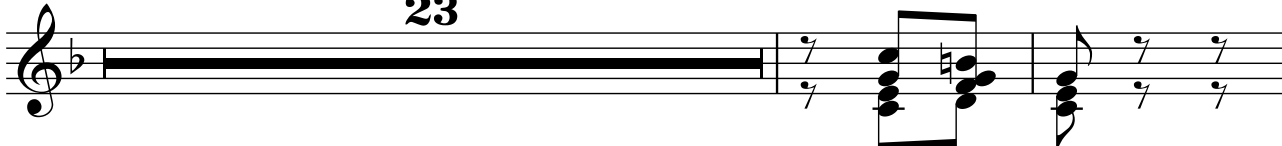

83

87

91

95

99

103

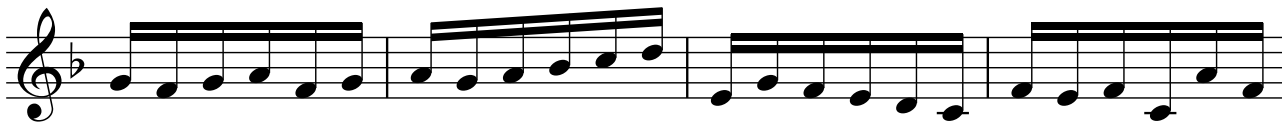

107

111

115

119

123

127

131

135

139

143

147

151

155

159

163

167

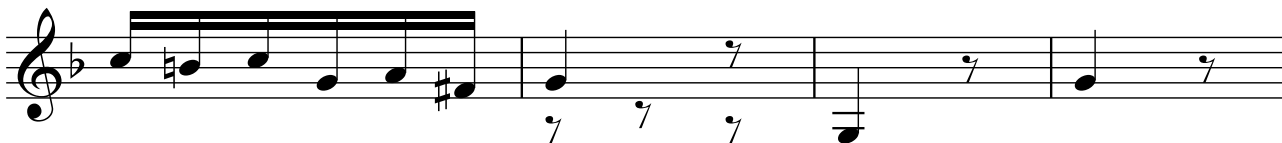

171

Guitarra 2

207

211

215

219

223

227

231

235

Guitarra 2

239

243

247

251

255

259

263

267

Guitarra 2

271

275

279

283

287

291

295

299

303

307

311

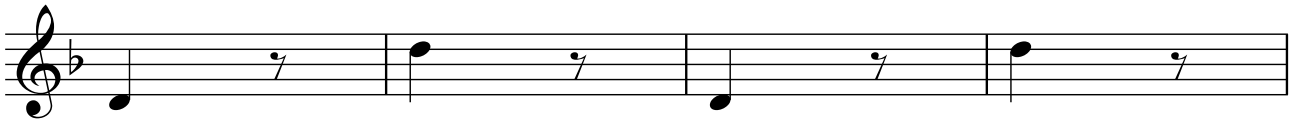

315

319

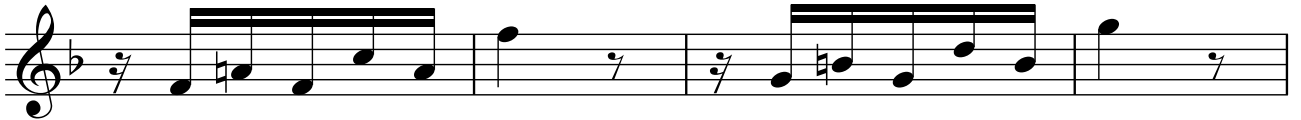

323

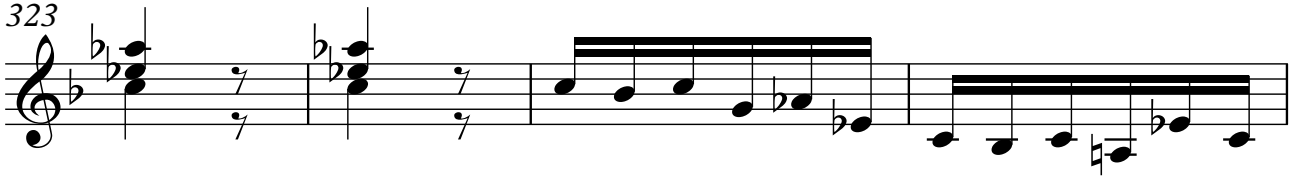

327

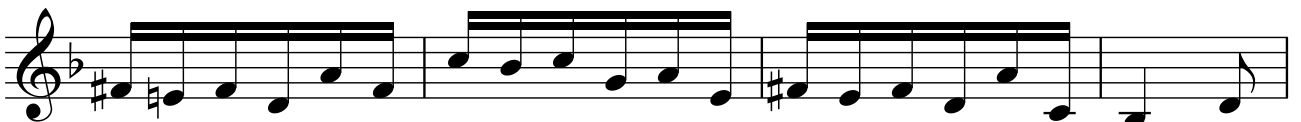

331

Guitarra 2

335

7 7

339

343

347

351

355

359

363

367

371

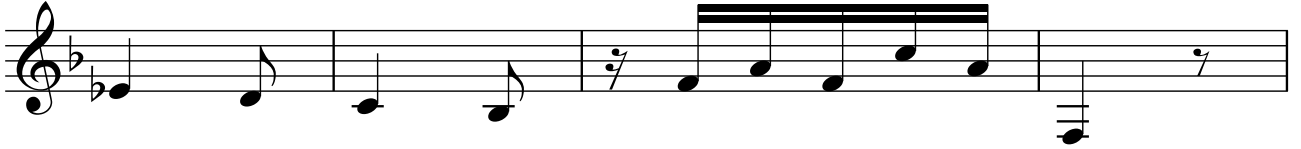

375

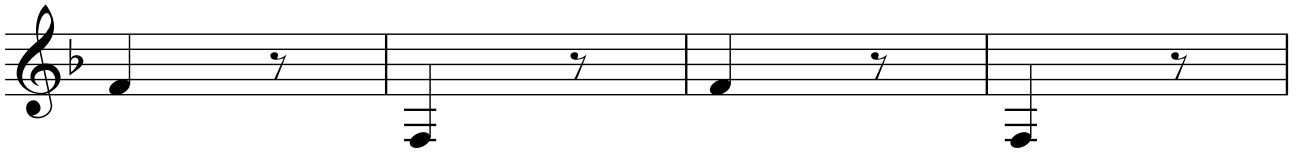

379

383

387

391

395

399

403

407

411

415

423

428

433
