

# Guitarra 2

**BWV - 536**

## **PRELUDIO Y FUGA**

### **1 - PRELUDIO**

**TRANSCRIPCIÓN: LUIS ALVAREZ**

**J. S. BACH**  
**(1685-1750)**

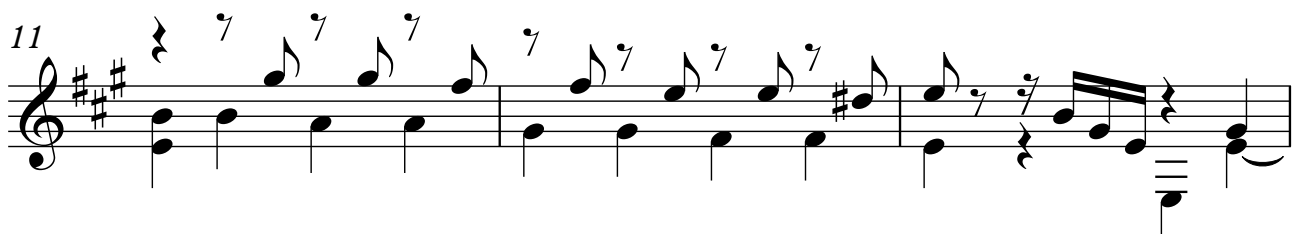
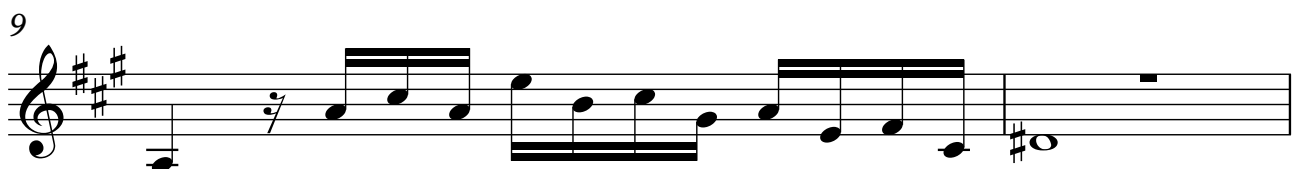
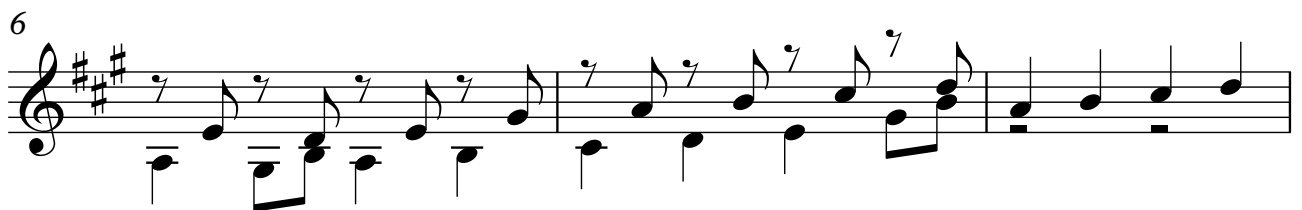
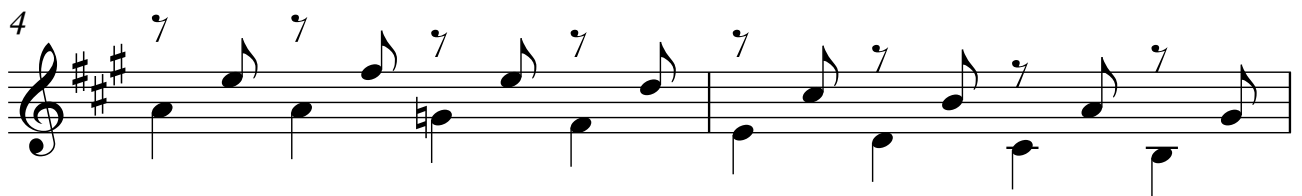
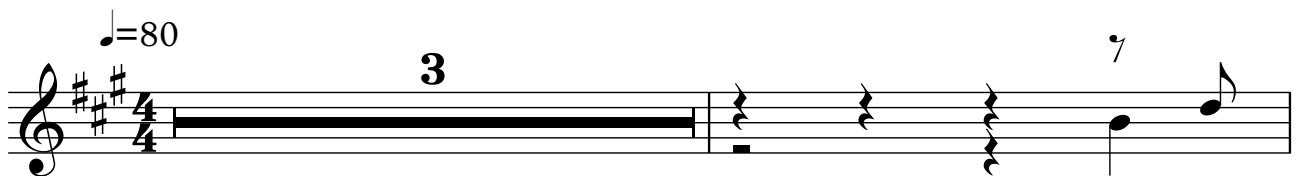

14

18

20

22

25

28
