

Guitarra 1

BWV - 529

SONATA

1.- ALEGRO

TRANSCRIPCIÓN: LUIS ALVAREZ

J. S. BACH

ALEGRO

(1685-1750)

♩ = 90

1

4

4

7

7

10

10

13

13

Guitarra 1

16

19

22

25

28

31

34

37

Guitarra 1

40

43

46

49

52

55

58

61

64

67

70

73

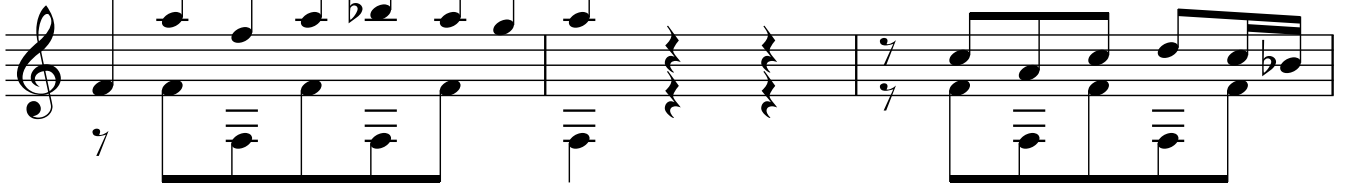

76

79

82

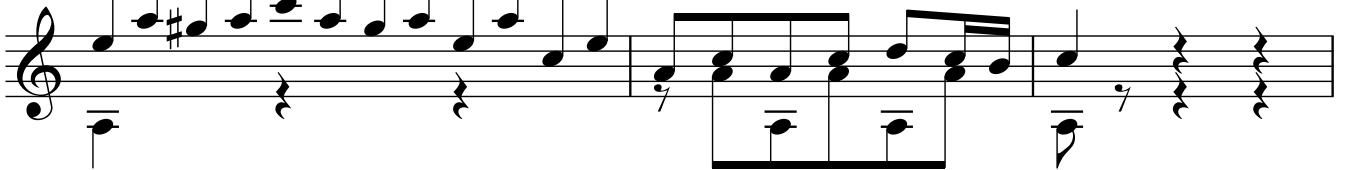

85

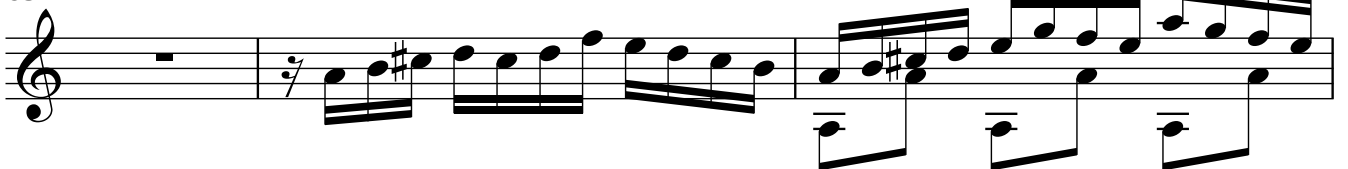

88

91

94

97

100 00

103

106

109

112

115

118

121

124

127

130

133

Guitarra 1

136

139

142

145

148

151

154