Guitarra 1

BWV - 152

CANTATA Nº 2 (ARIA)

TRANSCRIPCIÓN: LUIS ALVAREZ

J. S. BACH
(1685-1750)

♩= 60

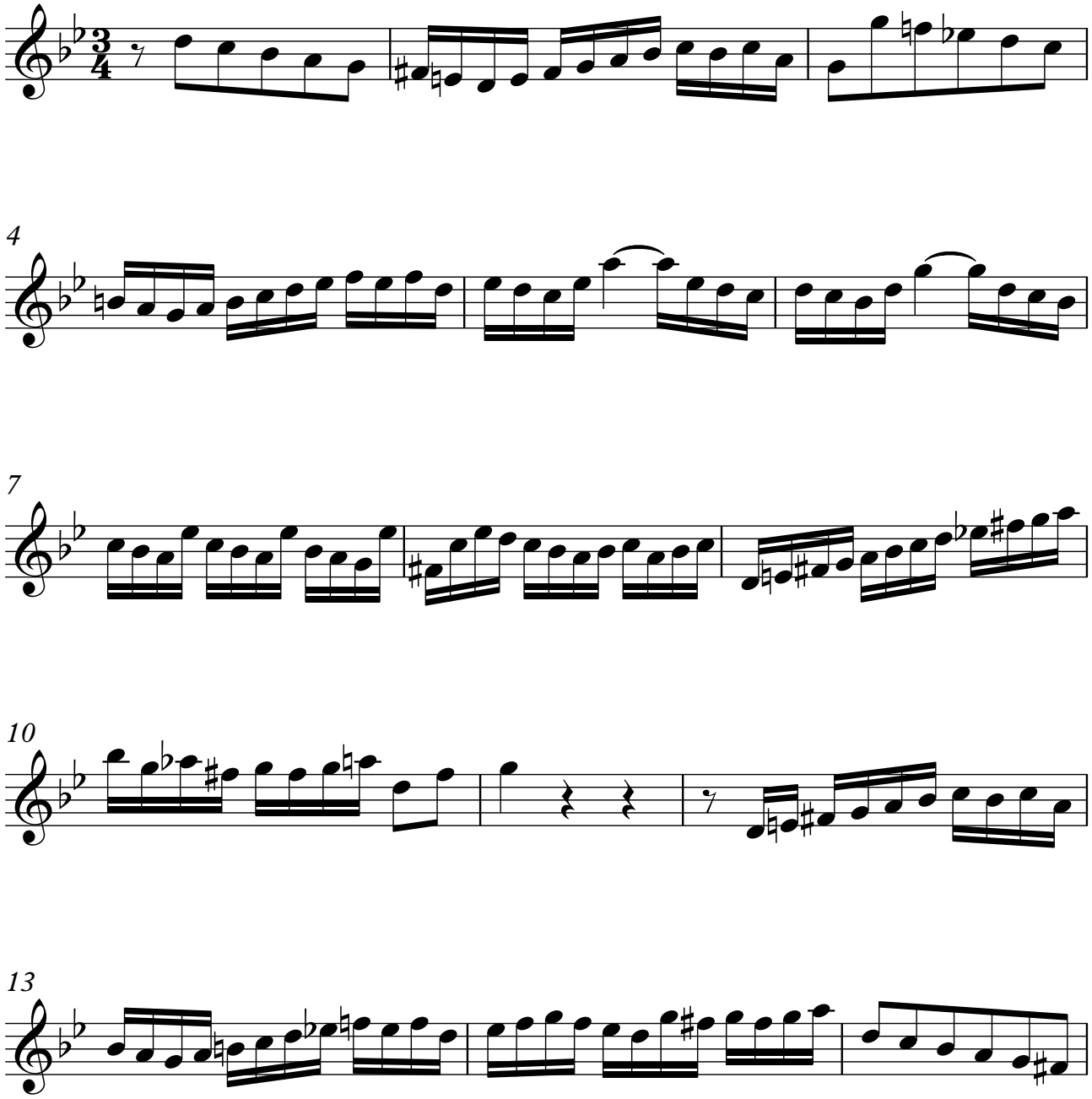

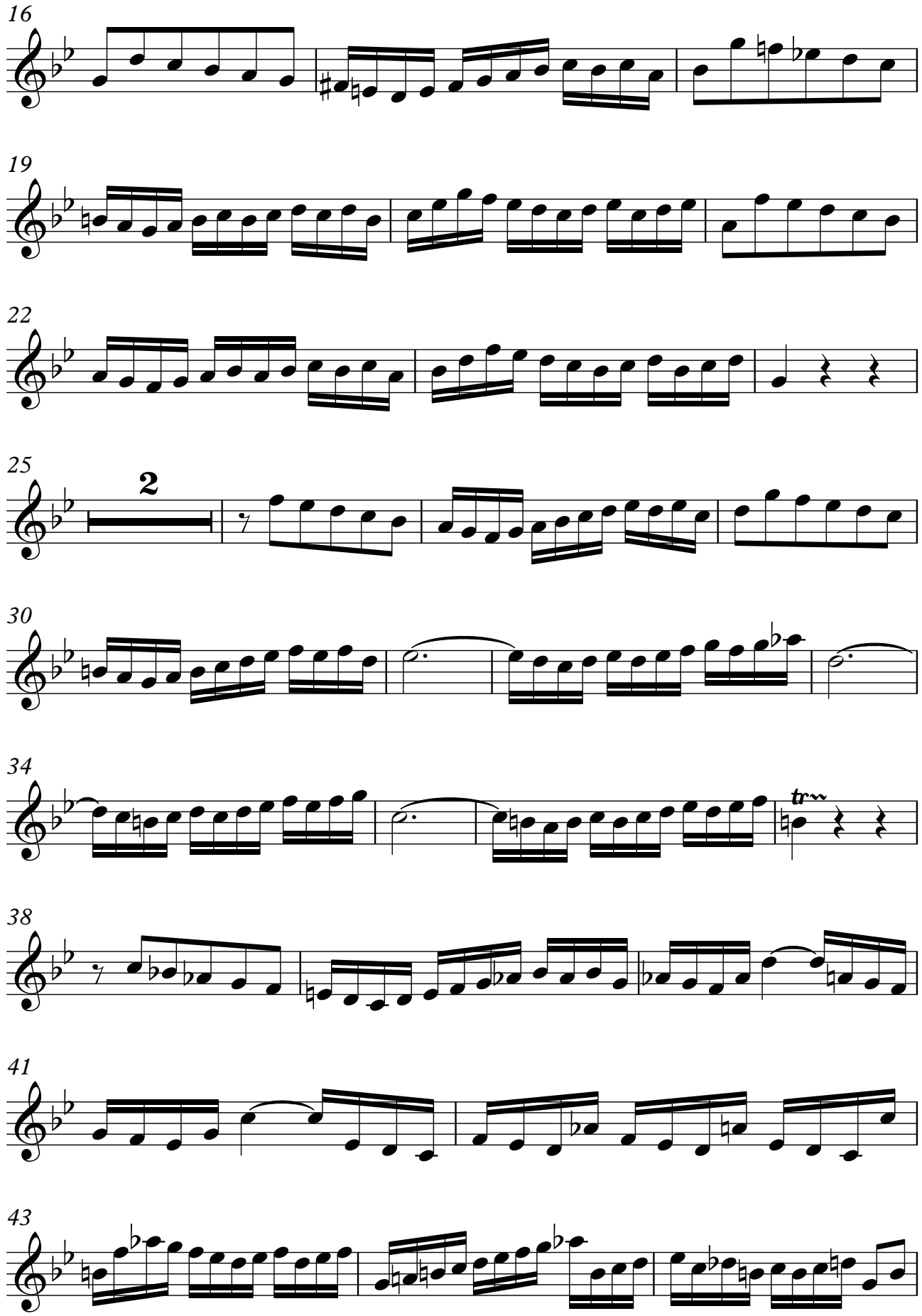
16
19
22
25
2
30
34
tr
38
41
43

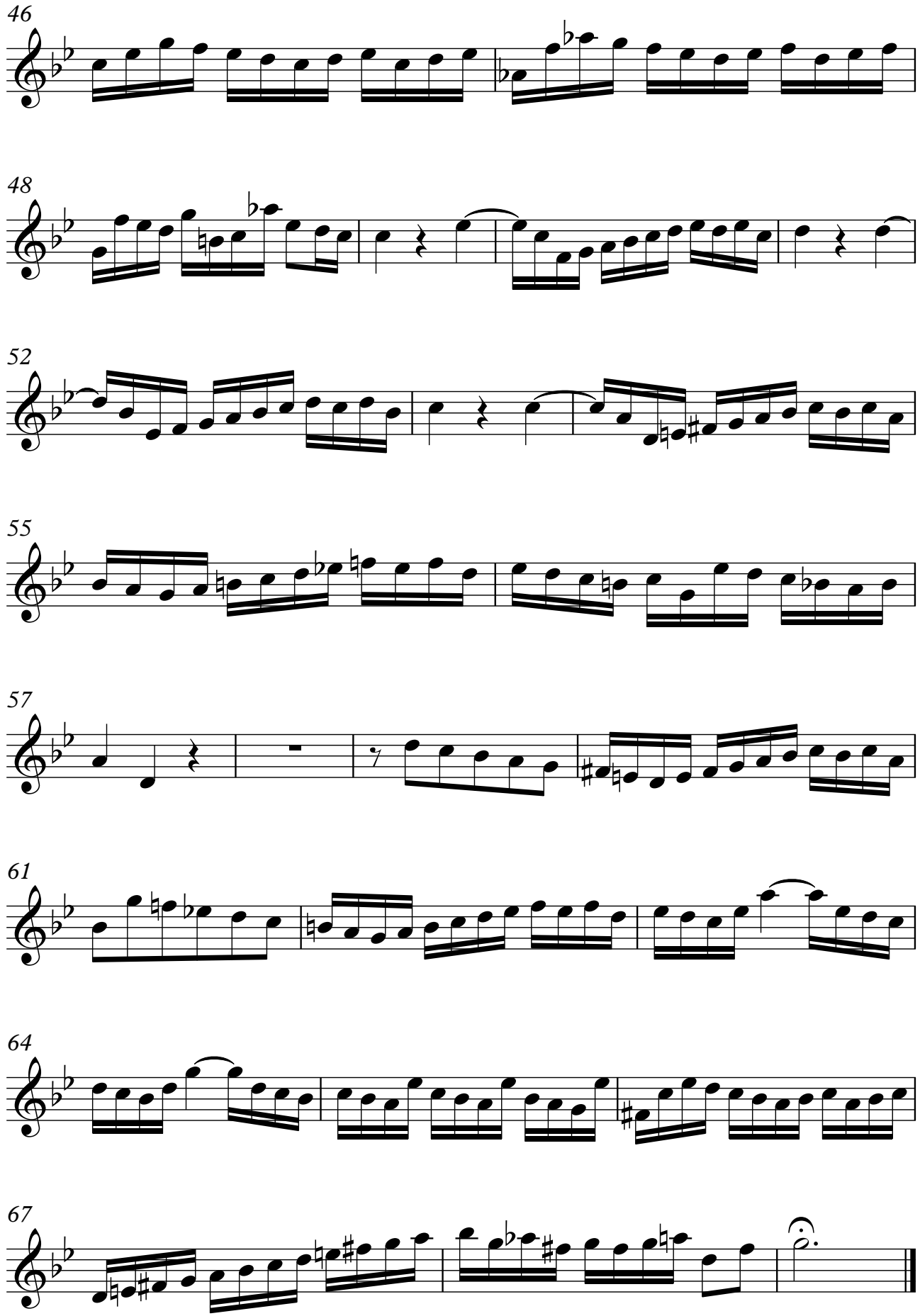
46
48
52
55
57
61
64
67