

Guitarra 1

BWV - 22

CANTATA

Nº 5 CORAL

TRANSCRIPCIÓN: LUIS ALVAREZ

J. S. BACH
(1685-1750)

♩ = 70

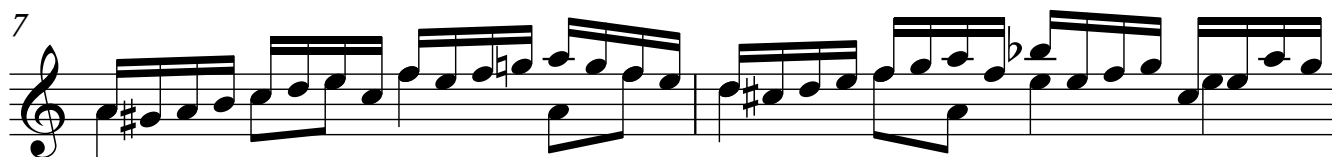
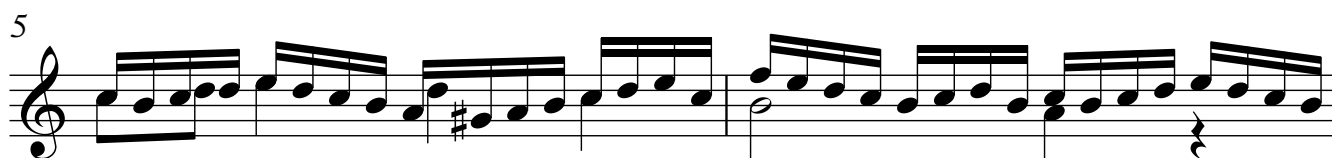

9

11

13

15

17

19

21

23

25

27

29

31

33

34
