

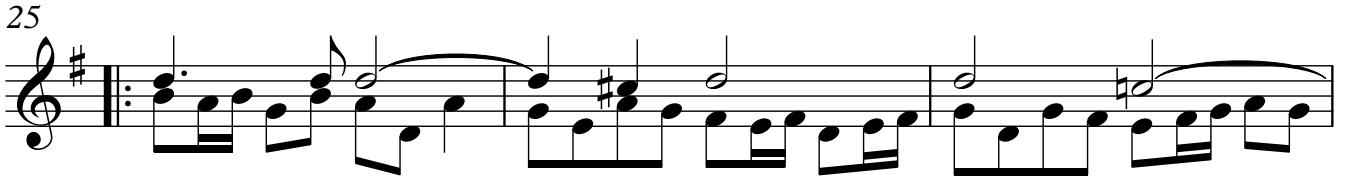

22

25

28

31

34

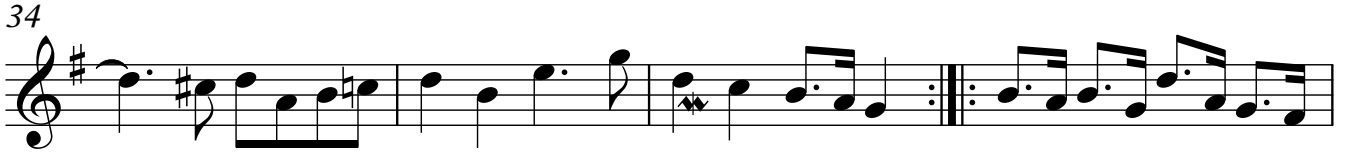

38

41

44

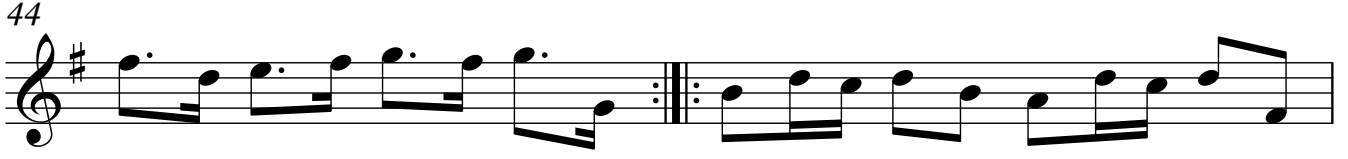

46

49

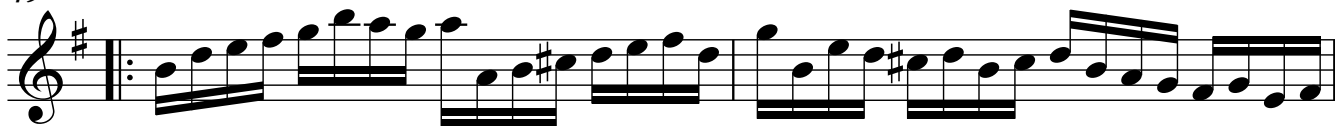

51

53

56

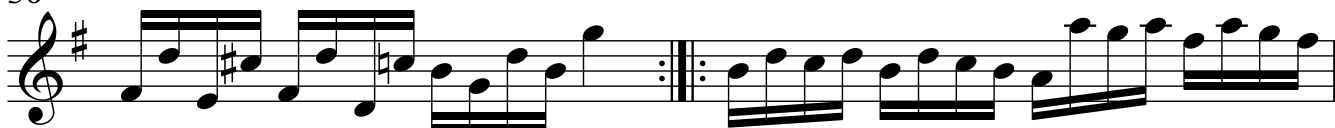

58

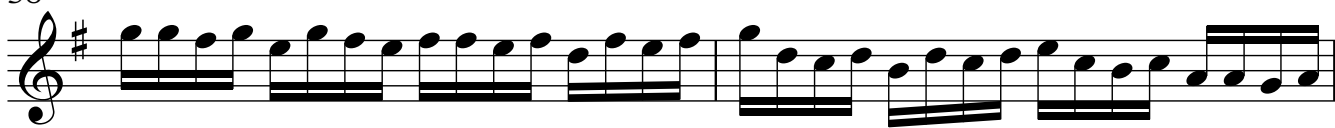

60

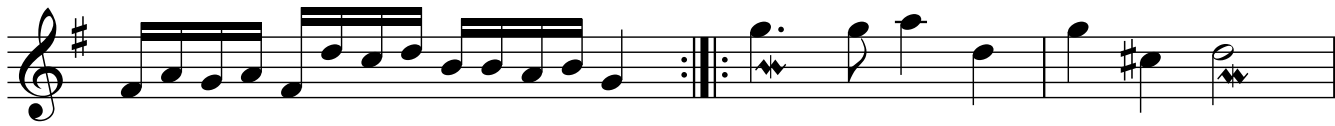

63

67

70

74

77

80

83

86

88

91

93

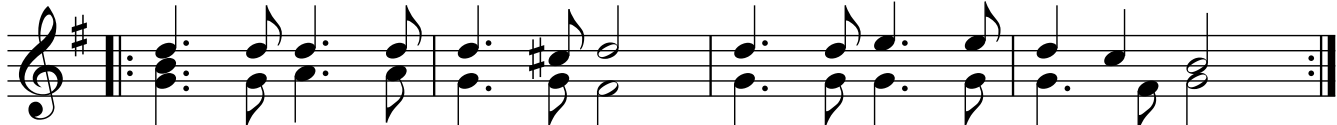

97

99

101

103

105

