

Guitarra 2

BWV - Anh - 83 CHACONA

TRANSCRIPCIÓN: LUIS ALVAREZ

J. S. BACH
(1685-1750)

TEMA

$\text{♩} = 100$

7

13

18

24

28

63

67

71

75

82

86

89

91

95

99

103

107

111

115

119

123

127

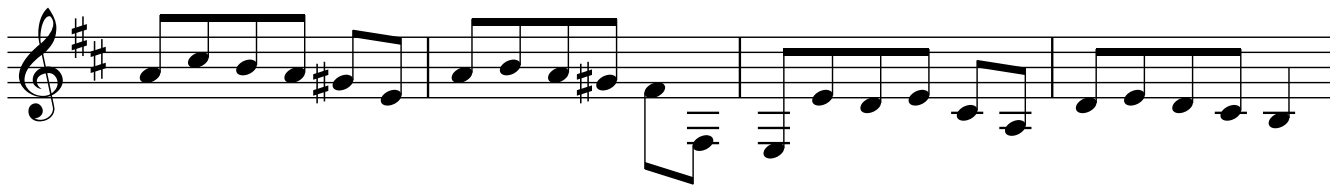

131

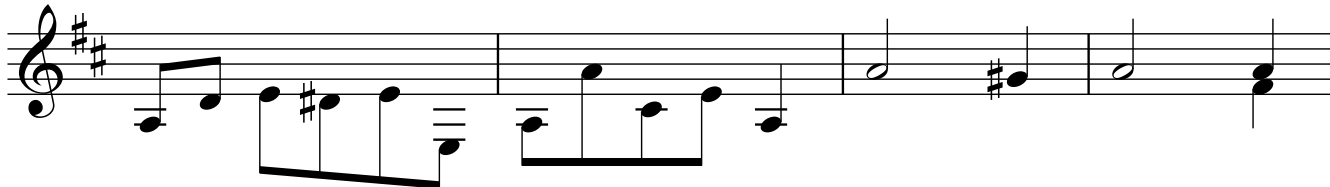

135

139

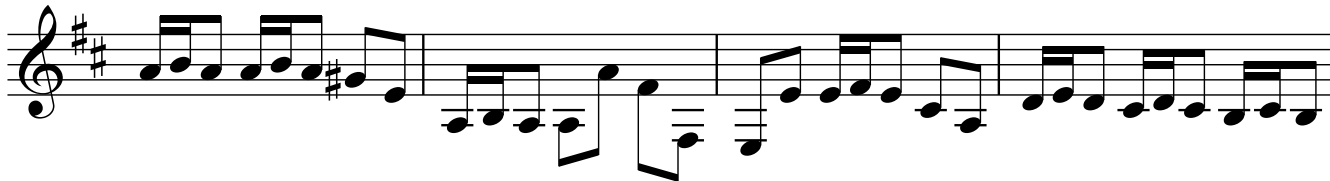

143

147

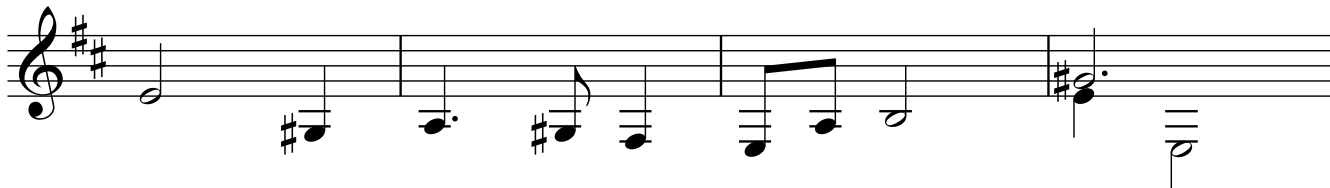

151

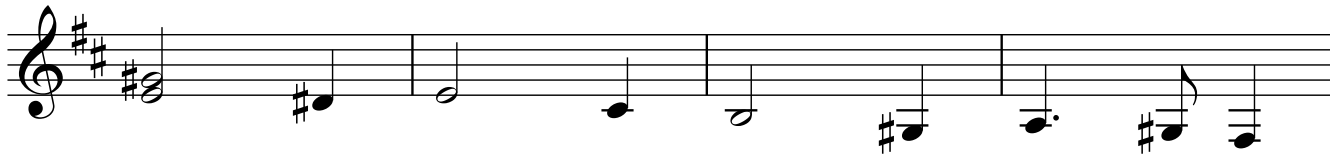

155

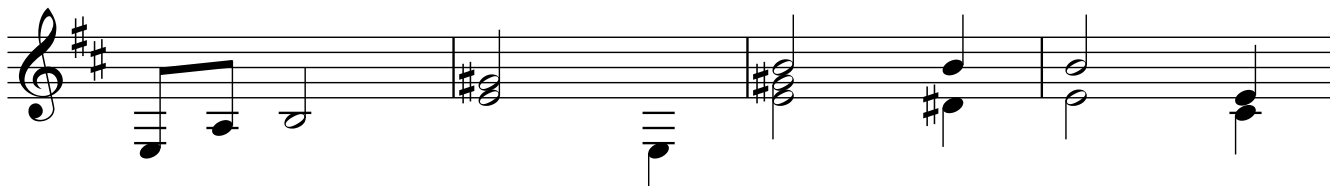

195

200

203

206

210

217

221
