

Guitarra 1

BWV - Anh - 83

CHACONA

TRANSCRIPCIÓN: LUIS ALVAREZ

J. S. BACH
(1685-1750)

TEMA

$\text{♩} = 100$

4

7

10

13

16

19

22

25

28

31

34

37

40

115

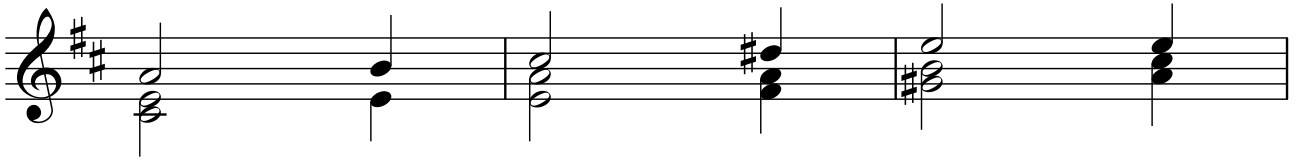

118

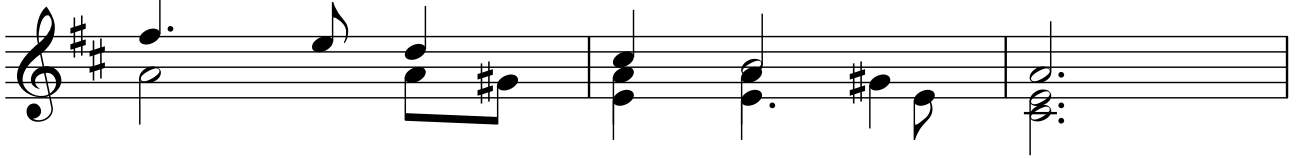

121

124

127

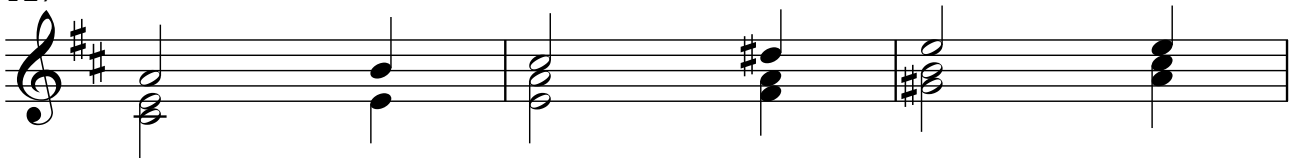

130

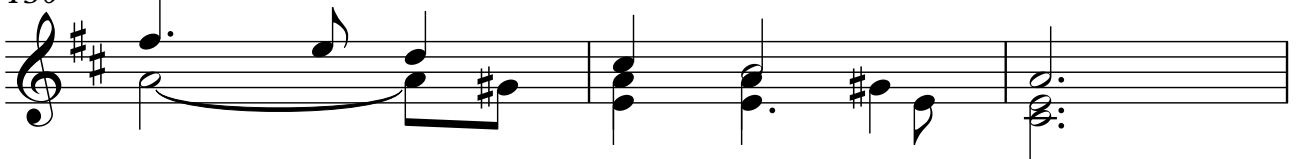

133

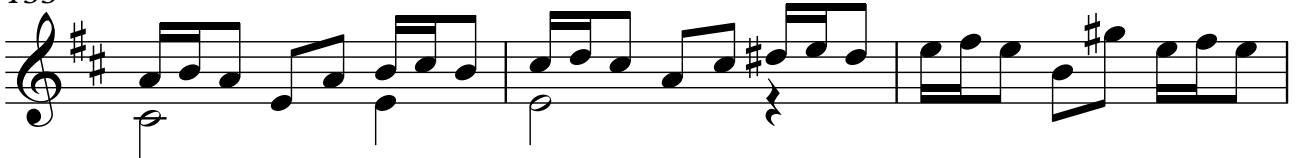

136

139

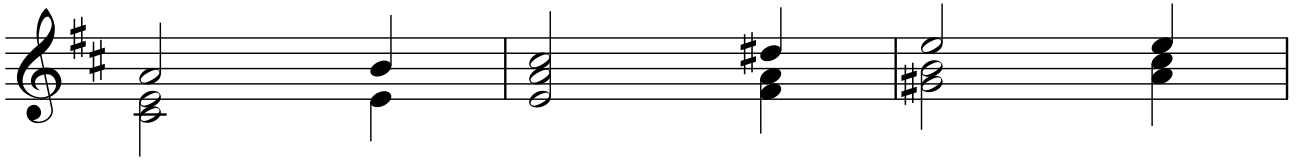

142

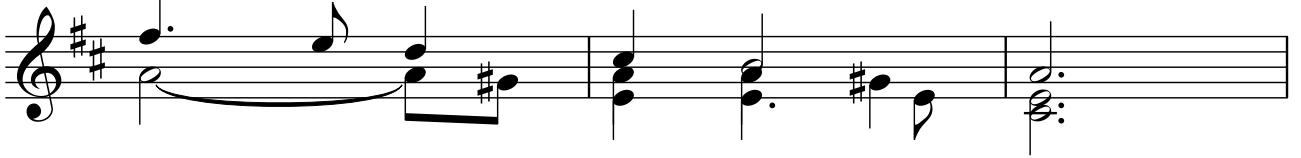

145

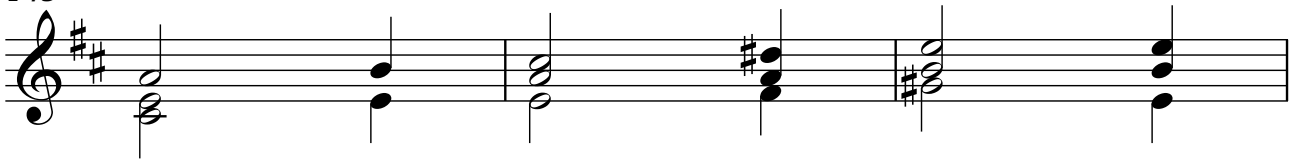

148

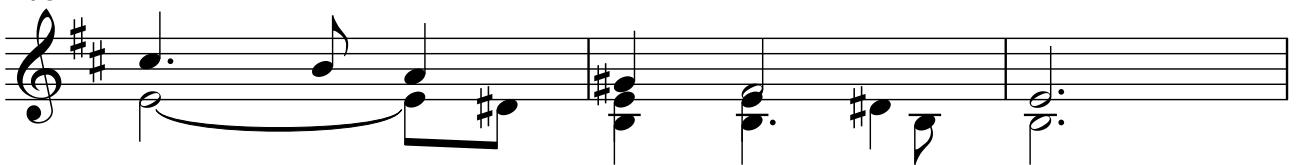

151

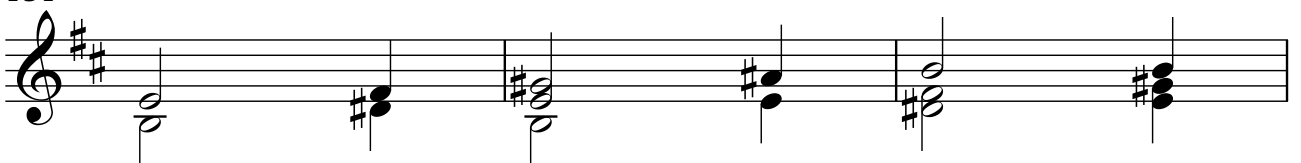

154

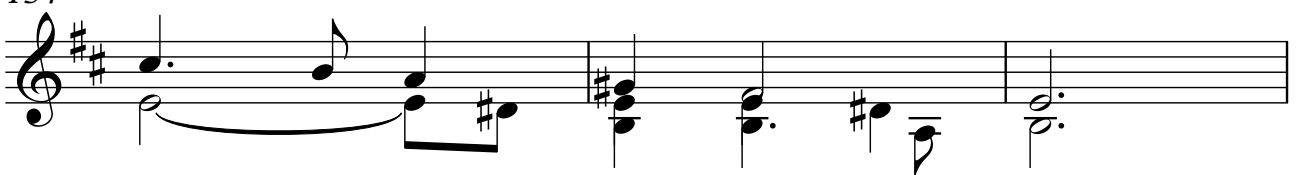

157

160

163

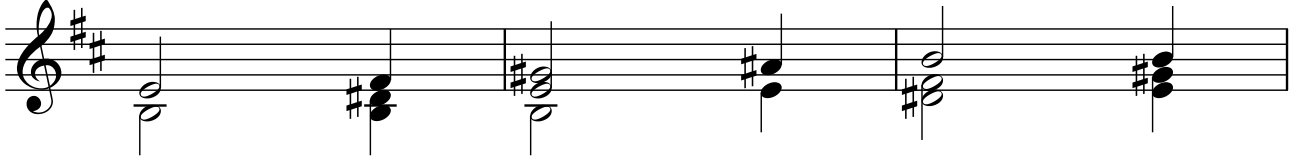

166

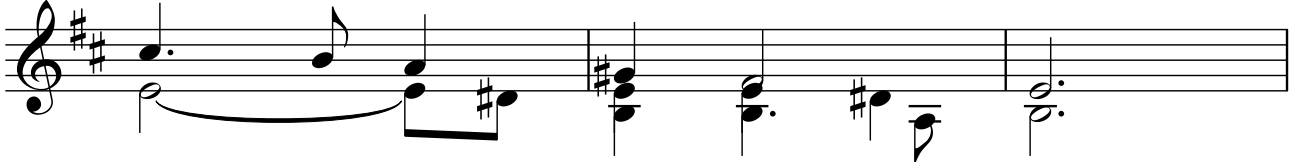

169

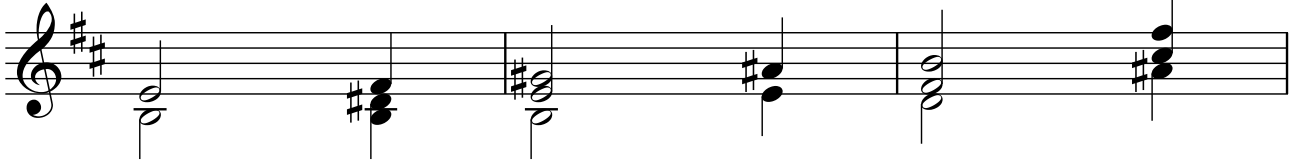

172

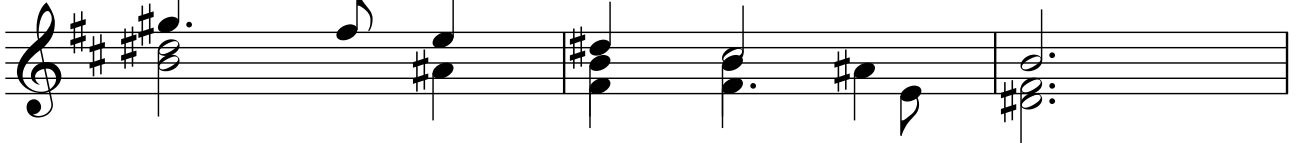

175

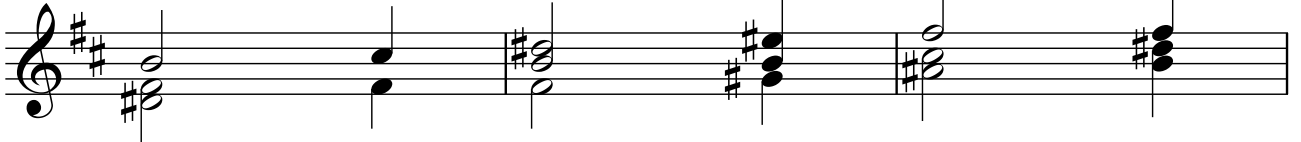

178

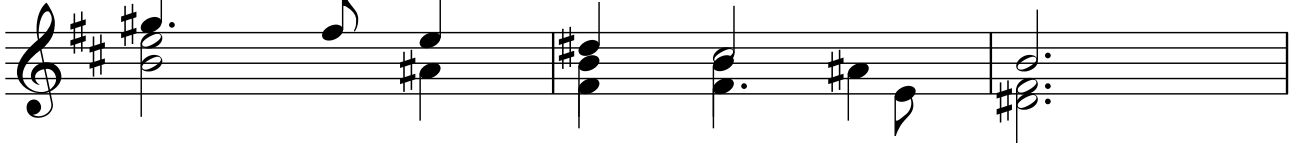

181

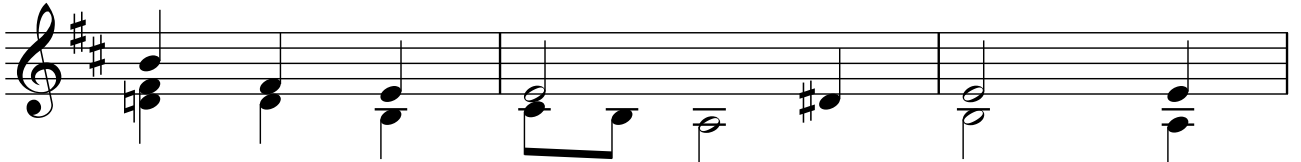

184

187

190

193

195

197

199

202

205

208

211

214

217

220

223

226
