

Violin I

I

4
mf

13

21
3

33

40
4

52

60

67
p mp

74
mf

Violin II

I

47

mf

54

63

70

p *mp* *mf*

78

Viola

I

mf

9

24

33

42

23

p mp

73

mf

Violoncello

I

8
mf

16

22

28

37

45
6

59

69
p mp mf

Contrabasses

I

8

p

16

22

27

35

42

49

6

64

8

Violin I

II

(♩ = 56) 12

f

22 2

31

38

45 3

55

60

65

72

78

Violin II

II

(♩ = 56) **12**

f

21 **10**

35

42

50 **32**

Viola

II

(♩ = 56)

8

16

23

30

37

42

49

57

65

73

80

Violoncello

II

(♩ = 56)

f

7

12

17

24

31

41

56

65

73

81

Contrabasses

II

(♩ = 56)

p

7

12

17

24

31

2

41

8

56

65

73

81

Violin I

IV

(♩ = 63)

97

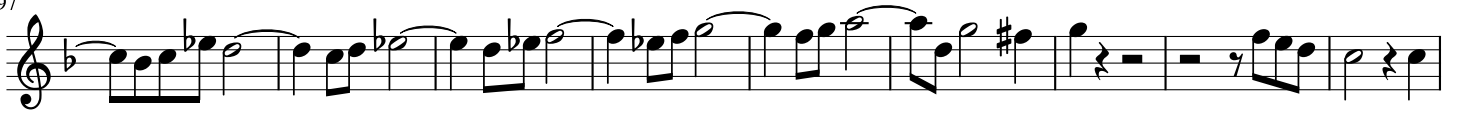

106

114

123

130

137

Violin II

IV

(♩ = 63) 4

12

19

28

36

43

51

59

66

76

80

86

93

100

108

116

123

130

Viola

IV

(♩ = 63) 10

19

25

32

40

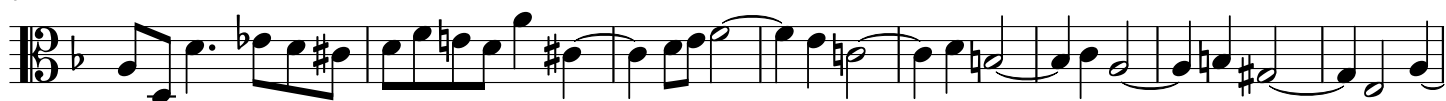

48

55

63

73

78

85

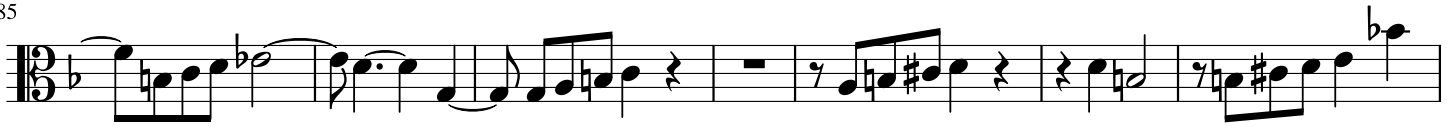

92

100

107

115

121

129

136

Contrabasses

IV

(♩ = 63) 14

22

30

40

49

75

81

107

115

123

130

Violin I

V

6
mf

13

22

28 3

40

48

55

64 3

75

81

87

Violin II

V

mf

8

15

21

29

37

46

52

61

73

86

Viola

V

9 *mf*

17 3

28

35 2

44

53

59 4

71

79

86

Violoncello

V

3
mf

11

20

30

38

45

54

62 3

73

78

84

Violin I

VI

in stile francese (♩ = 80)

f

6

12

17

23

27

32

38

41

44

tr

2

48

52

56

65

71

76

Violin II

VI

in stile francese (♩ = 80)

2

f

7

13

17

20 *tr* *tr*

25

32

36 3

43

48

52

56

62

64

68

73

76

Viola

VI

in stile francese (♩ = 80)

6

f

11

14

21

27

2

34

39

7

50

54

56

60

65

68

71

75

78

Violoncello

VI

in stile francese (♩ = 80)

f

6

11

3

19

22

26

29

34

38

41

tr

44

47

53

59

61

63

65

68

71

76

Contrabasses

VI

in stile francese (♩ = 80)

6

11

18

21

24

27

30

36

40

43 *fr*

45

50

53 18

74

VII

Violin I

per augmentationem et diminutionem (♩ = 72)

34

37

42

52

60

VII

Violin II

per augmentationem et diminutionem (♩ = 72)

45

49

52

56

60

VII

Viola

per augmentationem et diminutionem (♩ = 72)

mf

42

46

50

53

57

VII

Violoncello

per augmentationem et diminutionem (♩ = 72)

4

mf

tr

14

17

22

25

29

33

36

38

40

44

46

49

52

55

59

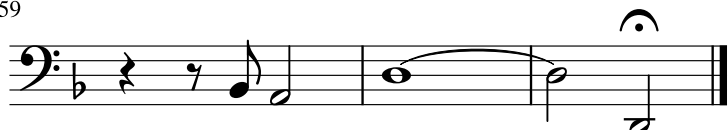

VIII

Violin I

Alla duodecima (♩ = 100)

25

34

45

52

58

64

71

78

87

92

97

105

117

126

VIII

Violin II

Alla duodecima (♩ = 100)

30

36

44

50

56

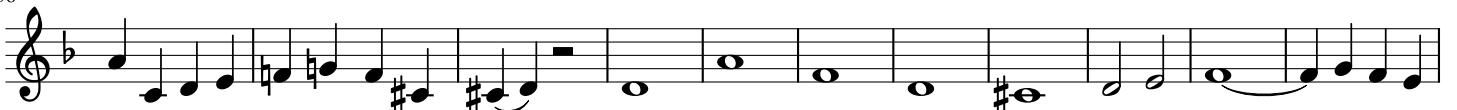

67

73

78

85

92

101

106

114

126

VIII

Viola

Alla duodecima (♩ = 100)

21

27

36

41

50

59

82

87

93

3

104

115

122

129

VIII

Violoncello

Alla duodecima (♩ = 100)

24

tr

29

37

22

63

69

77

2

7

96

104

109

115

122

129

IX

Violin I

alla decima (♩ = 120)

7

14

22

29

35

42

50

58

65

2

73

82

90

99

106

112

120

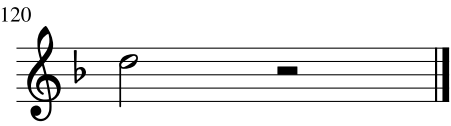

IX

Violin II

alla decima (♩ = 120)

IX

Viola

alla decima (♩ = 120)

2

10

17

3

28

35

6

tr

49

56

5

68

75

82

88

95

102

110

117

IX

Violoncello

alla decima (♩ = 120)

6

12

18

23

32

39

44

52

59

65

73

86

94

105

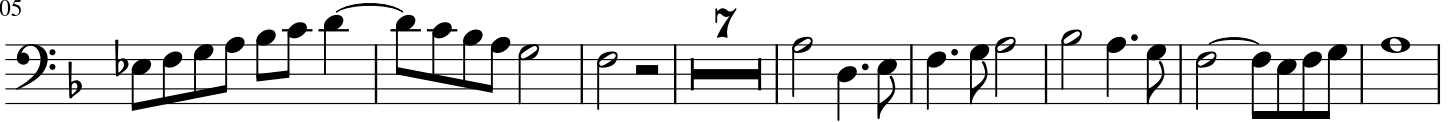

120

XI

Violin I

(♩ = 54) 4

f

A

B

mf

C

f

79

86

D 11 E 10 F

mf

114

121

127

G

f

133

139

146

H

153

I

159

167

173

179

XI

Violin II

(♩ = 54)

f

A

B

mf

C

78

84

84

D **E** **F**

11 10

mf

113

119

124

130

G

f

137

143

H

148

155

I

162

169

178

XI

Viola

(♩ = 54)

83

111

118

126

132

141

149

156

162

170

177

XI

Violoncello

(♩ = 54) 8

f

17 **A**

26 **B** 2 *mf* 2

38

46

53

60

67 **C** *f*

75

83 **D** 11 **E** 10

111 **F**
mf

118

126 **G**
f

132

141 **H**

148

156 **I**

163

170

177

XI

Contrabasses

(♩ = 54)

8

15

A

22

B

43

71

C

78

86

D

11

E

11

F

18

G

2

134

142

H

11

158

I

7

16

XIII

Violin

Canon alla duodecima in contrapunto alla quinta (♩ = 60)

8
6
6
14
6
19
25
6
31
6 6 6
37
42
6
48
6
54
6 6
60
6
67
6
73

XIII

Violoncello

Canon alla duodecima in contrapunto alla quinta (♩ = 60)

52

58

64

68

73

XIV

Violin

Canon alla decima in contrapunto alla terza (♩ = 76)

46

52

55

60

62

65

69

72

76

78

80

cadenza

XIV

Viola

Canon alla decima in contrapunto alla terza (♩ = 76)

41

46

50

56

59

64

66

69

73

76

80

XVIII a

Violins

a) Rectus (♩ = 63)

13

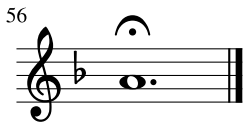
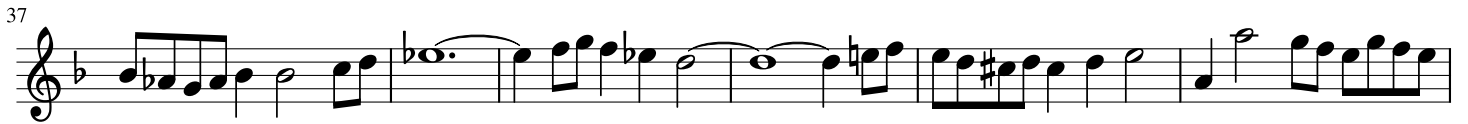

XVIII a

Viola

a) Rectus (♩ = 63)

9
mf

17

23
tr

29

35

40

45

51

XVIII a

Violoncello

a) Rectus (♩ = 63)

mf

8 tr tr tr

14

19 tr

25

29

33 tr 5

42

47

51

56

XVIII a

Contrabasses

a) Rectus (♩ = 63)

mp

7 *tr* *tr* *tr*

13

18

23 *tr*

27

31

35 *tr* 5

44

49

53

XVIII b

Violins

b) Inversus (♩ = 63)

8

15

21

27

32

42

48

53

XVIII b

Viola

b) Inversus (♩ = 63)

4

12

19

25

33

39

44

49

54

4

XVIII b

Violoncello I

b) Inversus (♩ = 63)

Violins

XIX

Fuga a 3 soggetti (♩ = 112)

15 **A**

mf

27 **B**

38

51 **C**

63

74 **D**

f

85

93

105 **E**

5

121 *mf*

126

132 **F** **3**

142 **G** *f*

149

154 **10**

174

183

193 **H** **7** *p*

209

219 **2**

226

232

239

XIX

Violas I

Fuga a 3 soggetti (♩ = 112)

A

10

mf

23

34

B

48

58

C

68

D

81

92

104

112

E

118

124

131 **F**

140 **G**

148 8

160

166

173

180 **H** 12

201 *p*

211

222

230

236

Viola II

XIX

Fuga a 3 soggetti (♩ = 112)

5

mf

A

17

B

30

40

6

C

56

D

67

2

f

81

90

103

E

F

113

19

mf

138

145

G

152

162

169

177

184

191

H

201

211

219

226

233

XIX

Violoncello

Fuga a 3 soggetti (♩ = 112)

11 *mf* **A**

23

35 **B**

47

56 **C**

68

77 **D** *f*

87 **2**

98 **2**

XIX

Contrabasses

Fuga a 3 soggetti (♩ = 112)

11

22

A

33

B

43

53

62

C

73

D

81

mf

94

101

111

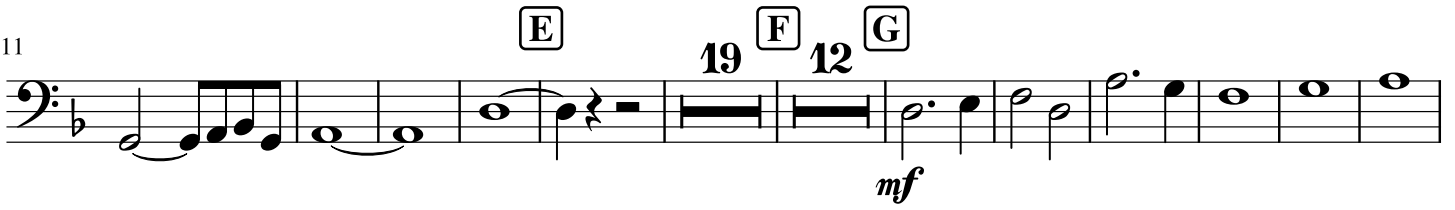

153

159

165

173

180

184

189

