

Flute I

I

Flute II

I

*p*

10

25

34

43

50

57

64

71

8

Flutes I

II

(♩ = 56)

33

*f*

39

47

32

Flutes II

II

(♩ = 56) 32

*f*

38

43

50

58

65

73

8

Oboes

II

(♩ = 56)

8

16

23

30

43

81

Clarinets in B $\flat$

II

(♩ = 56)

4

11

18

25

32

39

47

53

61

71

78

Bassoons

II

(♩ = 56)

*f*

7

12

17

24

31

41

56

65

73

81

Oboes

III

(♩ = 58)

8

16

23

31

12

50

56

2

65

Clarinets in B $\flat$

III

( $\text{♩} = 58$ )

4

12

19

26

32

38

44

49

55

62

68

Bassoons

III

(♩ = 58) 14

21

25

30

35

40

44

56

62

67

Flutes

IV

(♩ = 63)

35

16

58

65

20

94

101

109

118

127

134

Oboes

# IV

(♩ = 63)

53

27

91

12

8

21

♩

Clarinets in B $\flat$

IV

(♩ = 63) 4

12

19

27

35

41

48 3

58

65

73

79

84

90

114

120

126

136

Bassoons

IV

(♩ = 63)

60

71

Flutes I

V

6  
*p*

13  
48  
*mf*

69  
*p*  
17

Flutes II

V

Oboes

V

16

*p*

23

29

23

59

*mf*

67

*p*

74

81

87

Clarinets in B $\flat$

V

*p*

7

13

19

26 **19**

53

61 **9**

77

85

Bassoons

V

3

*p*

10

19

28

20

55

63

*mf*

*p*

71

76

81

*mf*

88

Flutes

VI

in stile francese (♩ = 80)

15 16

38

41

43

47

50

53 19

76

Oboes

VI

in stile francese (♩ = 80)

15 16

38

41

44

48

52 19

76

*tr*

*~*

Clarinets in B $\flat$

VI

in stile francese (♩ = 80)

2

*f*

7

13

17

*tr* *tr*

20

25

33

37

3

44

49

53

18

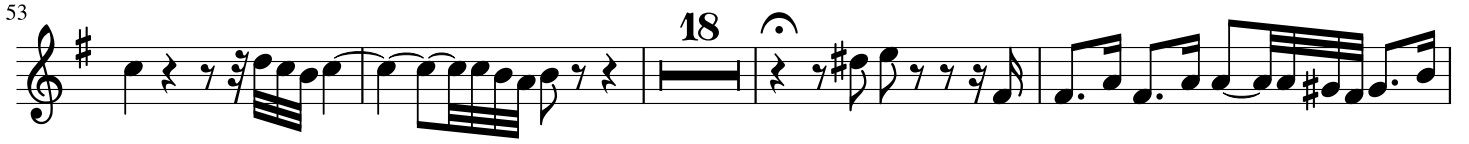

75

78

# VII

Flutes

per augmentationem et diminutionem (♩ = 72)

49

*f*

59

# VII

Oboes

per augmentationem et diminutionem (♩ = 72)

49

54

58

*f*

# VII

Bassoons

per augmentationem et diminutionem (♩ = 72)

49

53

57

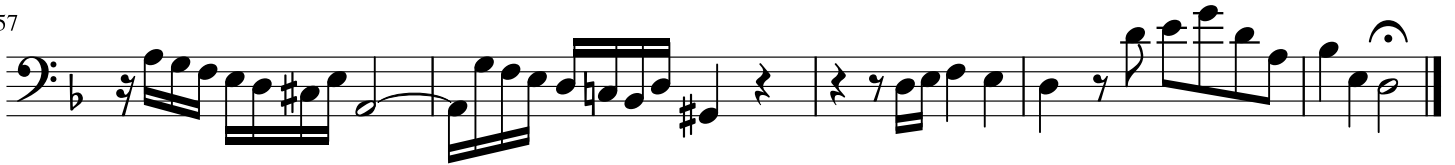

# VIII

Flutes

Alla duodecima (♩ = 100)

34

45

22

73

80

15

104

25

# VIII

Oboes

Alla duodecima (♩ = 100)

93

99

115

122

# VIII

Clarinets in B $\flat$

Alla duodecima (♩ = 100)

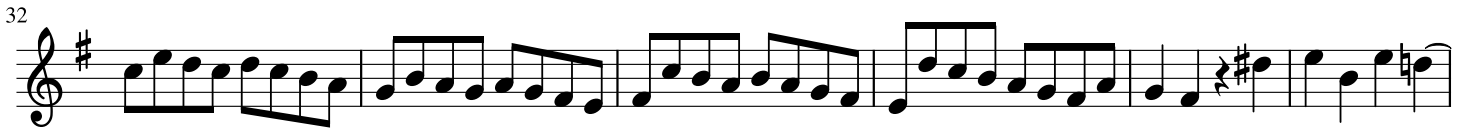

68

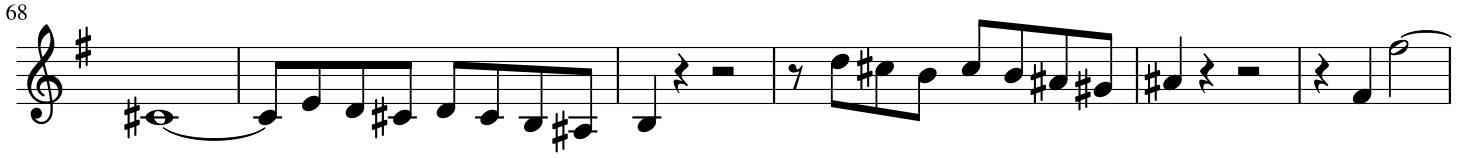

74

78

85

92

101

106

114

126

# VIII

## Bassoons

Alla duodecima (♩ = 100)

14

19

25

31

60

64

71

80

98

22

2

7

2

7

2

106

111

118

127

# X

Flute

118  14

137 

143  25

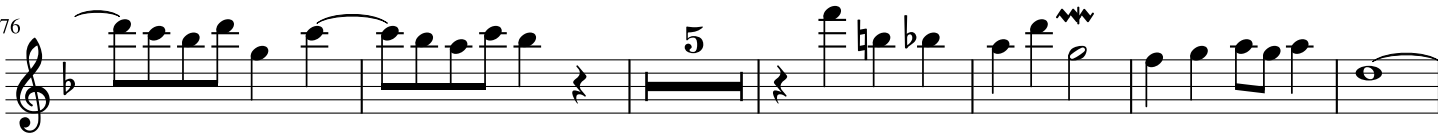
176  5

187  *tr*

# X

## Piccolo

(♩ = 60)

57

66

71

86

91

95

101

108

114

123

129

134

150

157

161

167

178

181

# X

## Hautbois

(♩ = 60)

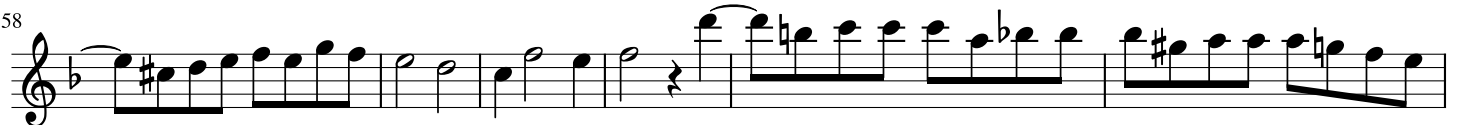

72

78

83

90

98

104

109

114

121

127

134

140

146

149

155

163

168

172

178

183

187

# X

## Basson

(♩ = 60) 5

13

20

28

34

42

50

55

60

66

2

72

77

82

88

92

98

105

111

118

121

# XI

## Flutes I

# XI

## Flutes II

(♩ = 54)

12

**A**

*f*

20

3 45 18 11 11 18

**C** **D** **E** **F**

130

**G**

*f*

136

141

2 12 27

**H** **I**

# XI

## Flutes III

(♩ = 54)

*f*

8

15

23

130

A

B 44 C 18 D 11 E 11 F 18

G 16 H 12 I 27

# XI

Oboes

(♩ = 54)

17 **A** 9 45 **C** 18 **D** 3 **B A C H**

*mf*

96

101 **E**

107 **F**

113

120

126 **G**

*f*

134

141 **H** 2 **I** 12 22

183

# XI

Clarinets in B $\flat$

(♩ = 54)

*f*

8

15 **A**

23 **B** 44 **C** 12

87 **D** B A C H *mf*

95 **E**

103

110 **F**

116

121

126 **G** 15 **H** 12 **I** 27

# XI

## Bassoons

(♩ = 54)

8

17

A

26

B

44

C

17

D

95

E

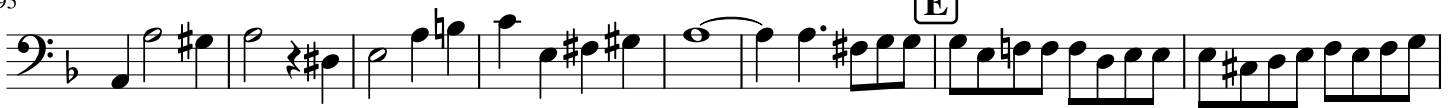

103

111

F

118

126

G

15

H

12

I

27

# XII

Clarinete en Sib

Canon all' ottava (♩ = 120)

59

65

71

76

82

87

93

98

# XII

Basson

Canon all' ottava (♩. = 120)

4

10

14

19

23

29

33

36

39

43

48

52

56

60

65

71

76

80

85

89

93

98

102

# XV

Clarinet Sib

Canon per augmentationem in contrario motu (♩ = 50)

41

44

48

51

57

67

75

83

90

97

104

# XV

Bassoon

Canon per augmentationem in contrario motu (♩ = 50)

4

15

24

32

39

46

54

59

63

67

70

74

77

80

82

84

87

90

93

96

100

103

106

# XVI a

Hautbois

a) Rectus (♩ = 60)

7

13

20

25

30

37

40

44

49

55

61

67

71

# XVI a

Clarinete en Sib

a) Rectus (♩ = 60)

6

12

22

26

31

38

42

48

53

59

63

67

72

# XVI a

a) Rectus (♩ = 60)

9

14

18

23

31

35

43

49

55

62

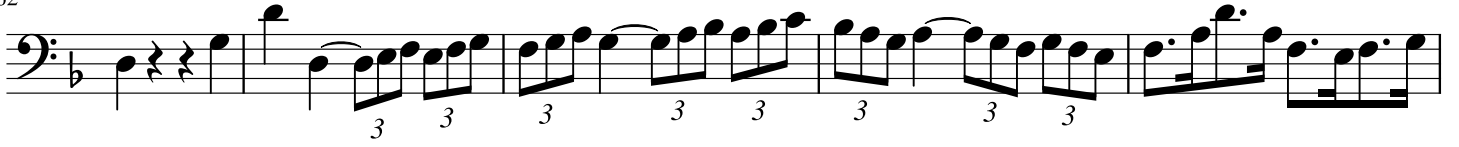

67

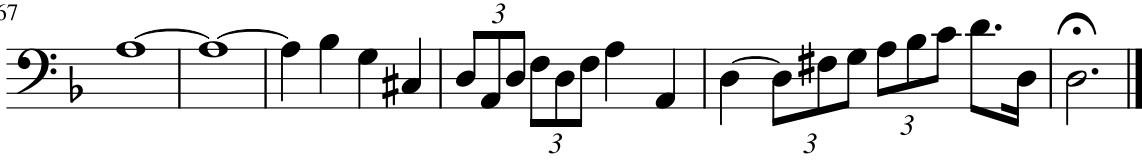

# XVI b

Flûte

b) Inversus ( $\text{♩} = 60$ )

51

56

61

66

70

Detailed description of the musical score: The score is written for a single melodic line in treble clef, one flat (B-flat major or D minor), and 3/8 time. It consists of five systems of music. The first system (measures 51-55) features a continuous eighth-note triplet pattern. The second system (measures 56-60) includes a quarter rest followed by eighth notes and a half note with a fermata. The third system (measures 61-65) continues the triplet pattern. The fourth system (measures 66-69) includes a triplet starting with a grace note and ends with a trill. The fifth system (measures 70-73) concludes with a triplet and a final fermata.

# XVI b

Clarinete en Sib

b) Inversus (♩ = 60)

9

15

19

26

32

36

46

51

59

64

70

# XVI b

Basson

b) Inversus (♩ = 60)

7

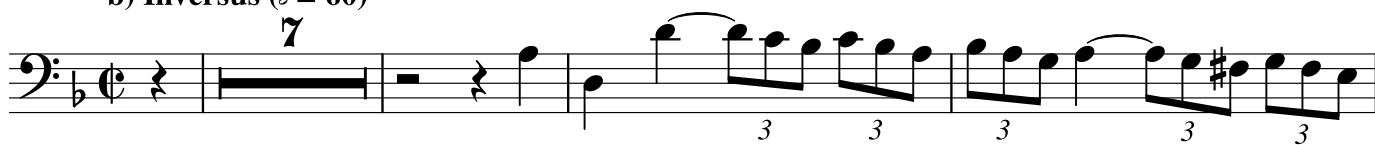

12

17

22

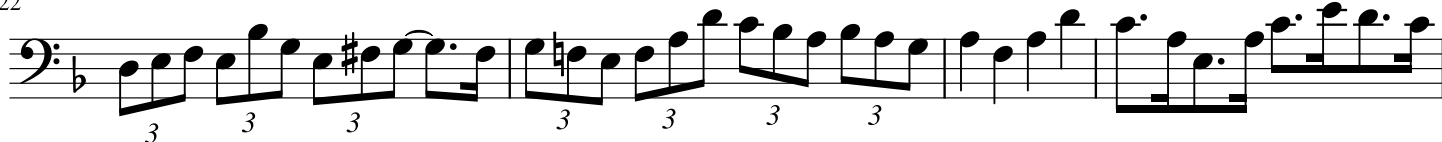

26

30

36

39

41

45

50

55

60

65

69

# XVIII a

Flûtes

a) Rectus (♩ = 63)

9  
*mf*

17

23  
*tr*

28

34  
5

43

48

54

# XVIII a

Oboes

a) Rectus (♩ = 63)

# XVIII a

Clarinets in B $\flat$

a) Rectus ( $\text{♩} = 63$ )

12

*mf*

19

25

4

33

39

44

49

53

# XVIII a

Piccolo

a) Rectus (♩ = 63)

13

*mf*

21

27

6

37

43

46

49

56

# XIX

Flutes

Fuga a 3 soggetti (♩ = 112)

10

*mf*

22 **A**

32 **B**

46

57 **C**

66

78 **D**

*f*

90

100

110 **E**

*mf*

116

121

128

136

144

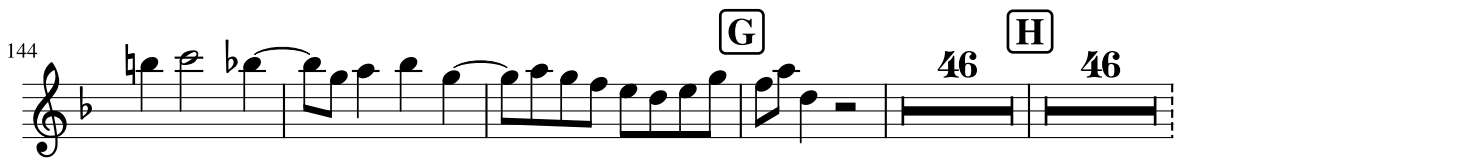

# XIX

Piccolo

Fuga a 3 soggetti (♩ = 112)

15 **A**

*mf*

27 **B**

38

51 **C**

63

74 **D**

*f*

85

93

105 **E**

5

121 *mf*

126

132

142

# XIX

Oboes

Fuga a 3 soggetti (♩ = 112)

**A**

15

*mf*

27

**B**

37

50

**C**

61

**D**

74

*f*

85

93

**E**

104

**F**

116

19

*mf*

140

147 **G**

160

166

173

180 **H**

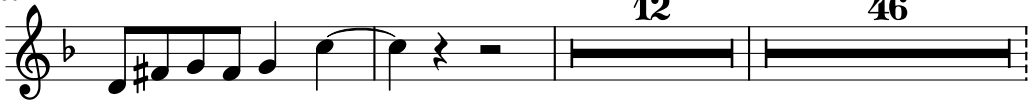

# XIX

Clarinets in B $\flat$

Fuga a 3 soggetti (♩ = 112)

5  
*mf*

17 **A**

30 **B**

40 **C** 6

57

68 **D** 2 *f*

82

90

103

113 **E** 12 *mf*

132 F

138

145 G 46 H 46

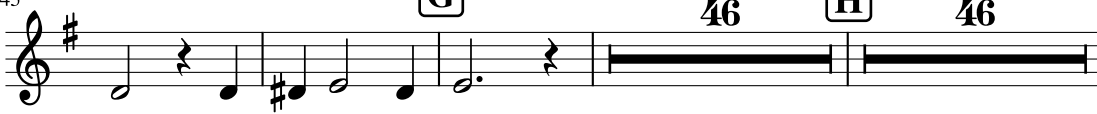