

L'ART DE LA FUGUE DIE KUNST DER FUGE

J S BACH
Transcription
Pierre Montreuille

Contrapunctus 1

SOPRANO

(♩ = 60)

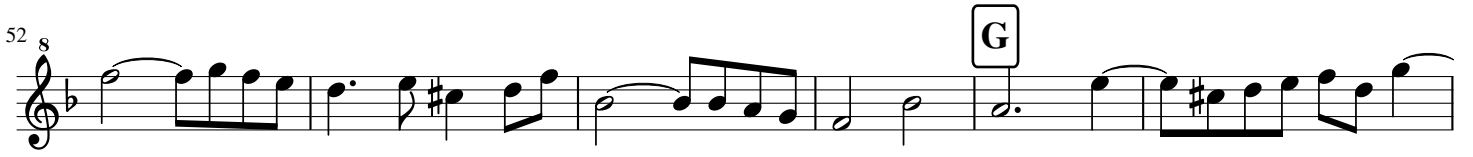
52 ⁸ 

58 ⁸ 

63 ⁸ 

68 ⁸ 

74 ⁸ 

L'ART DE LA FUGUE DIE KUNST DER FUGE

JS BACH

*Transcription
Pierre Montreuille*

Contrapunctus 1

ALTO

(♩ = 60)

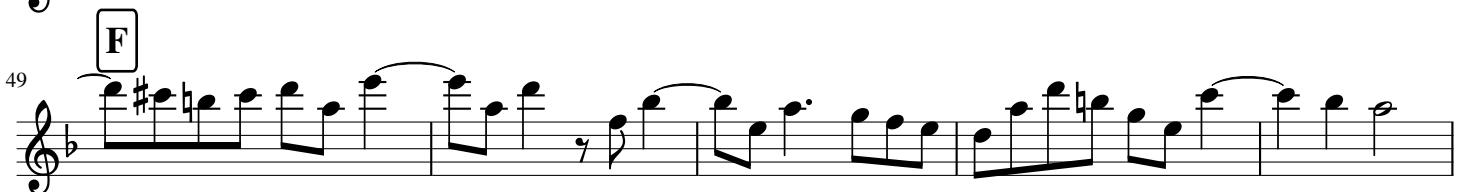
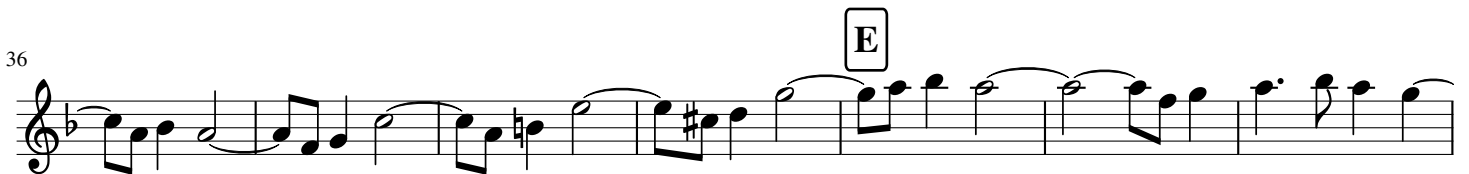

54

61

66

73

L'ART DE LA FUGUE DIE KUNST DER FUGE

J S BACH
Transcription
Pierre Montreuille

Contrapunctus 1

TENOR

(♩ = 60)

8 A 4 B

19 C

25 D

30 5

40 E

48 F

52

56 **G**

62

68 **H**

76

L'ART DE LA FUGUE DIE KUNST DER FUGE

J S BACH
Transcription
Pierre Montreuille

CELLO

Contrapunctus 1

(♩ = 60)

8

A

B

15

20

25

31

38

44

50

6 G

63

H

72

Contrapunctus 2

SOPRANO

8 12 A

21 B 2

28 C

34

39

45 D E 3

55

60 F

64

69 ⁸ **G**

73 ⁸

78 ⁸ **H**

J S BACH
Transcription
Pierre Montreuille

Contrapunctus 2

ALTO

8

A

15

20

B

27

C

33

38

42

D

47

E

54

59 F

65 G

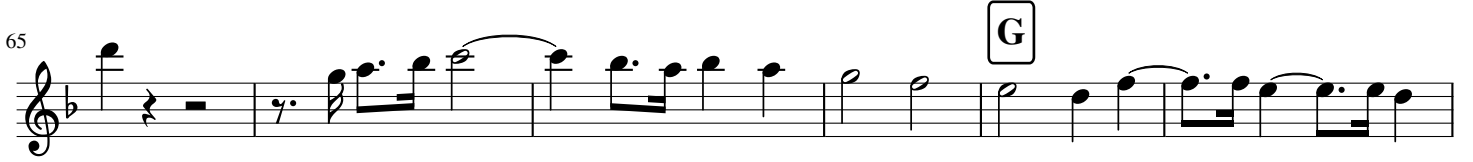

71

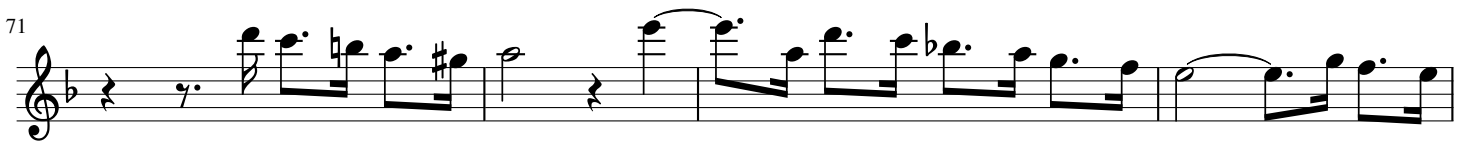

75 H

81

J S BACH
Transcription
Pierre Montreuille

Contrapunctus 2

TENOR

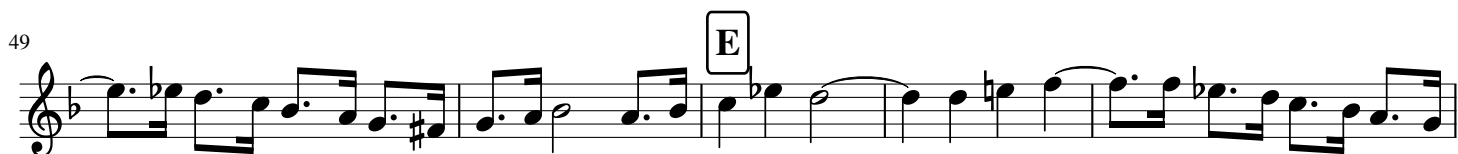
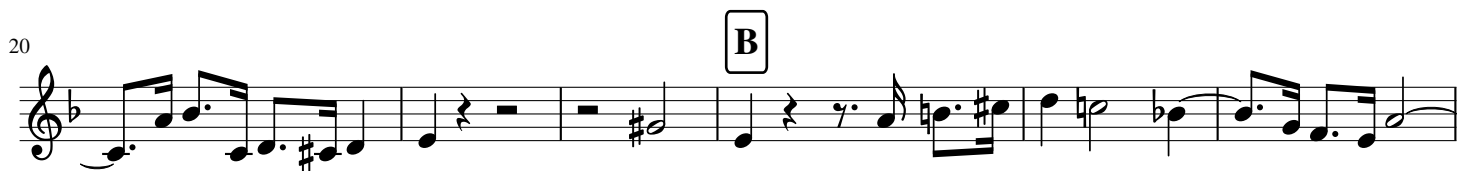
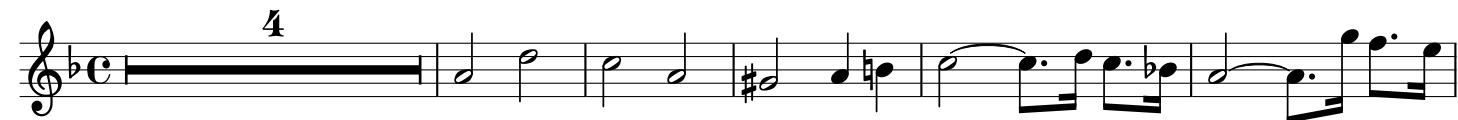

54

62

70

75

81

J S BACH
Transcription
Pierre Montreuil

Contrapunctus 2

CELLO

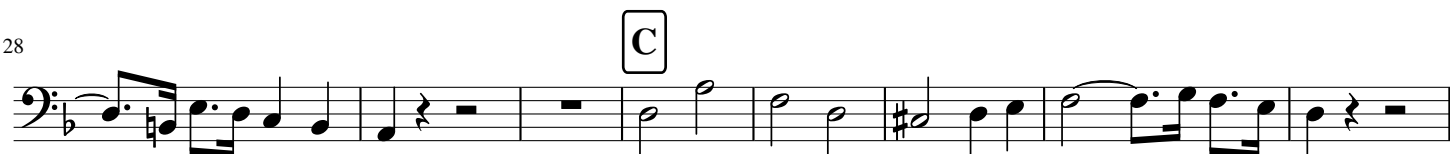
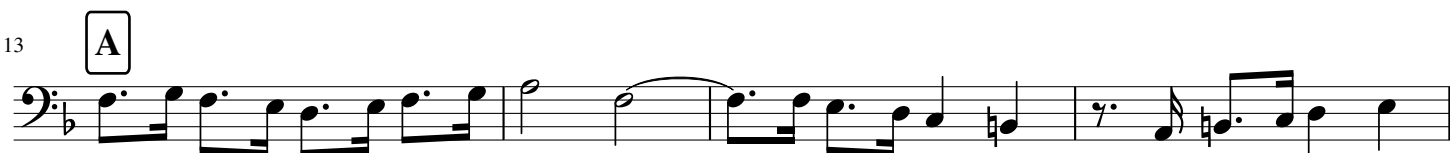

57

64

68

78

82

J S BACH
Transcription
Pierre Montreuille

Contrapunctus 3

SOPRANO

8

8

A

15

B

20

26

C

12

D

44

50

E

55

2

62

F

67

J S BACH
Transcription
Pierre Montreuille

Contrapunctus 3

ALTO

4

11

16

21

26

30

34

38

43

A

B

C

D

47

51

E

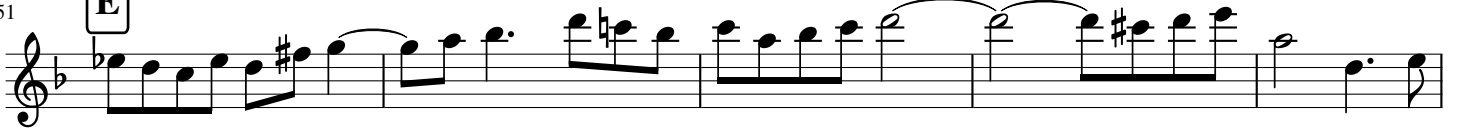

56

61

F

65

69

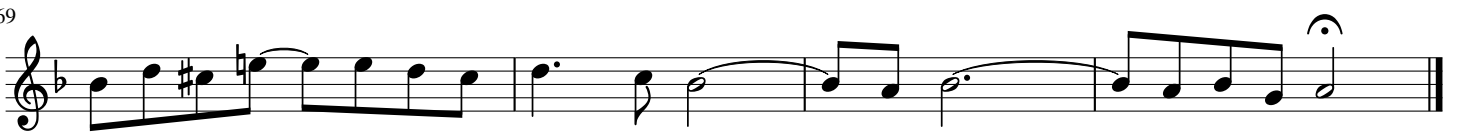

J S BACH
Transcription
Pierre Montreuille

Contrapunctus 3

TENOR

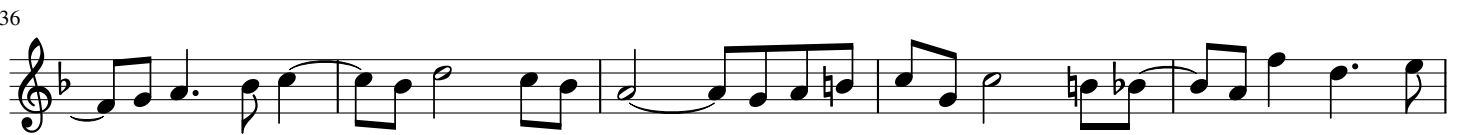
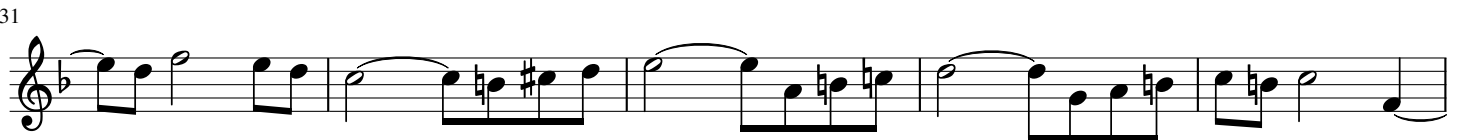
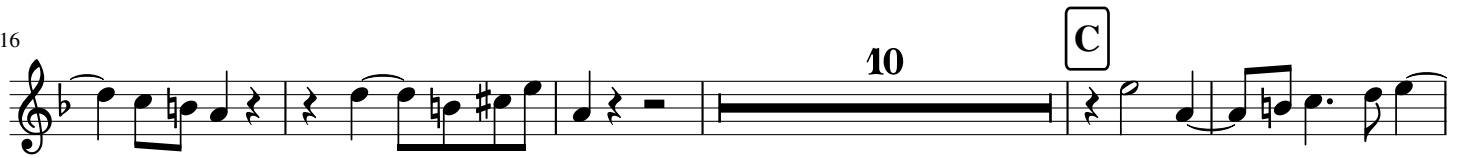
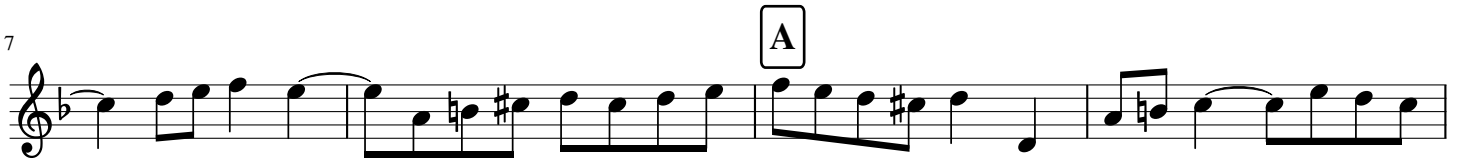

51

E

55

59

F

67

J S BACH

Transcription
Pierre Montreuille

Contrapunctus 3

CELLO

8 A 6 B

20

23

27 *tr* *tr* C

31

35

40

43 D

48

54

59

63

67

Contrapunctus 4

SOPRANO

8

8

16

24

35

42

47

52

60

A

B

C

D

E

F

G

3

65 ⁸ 9 H

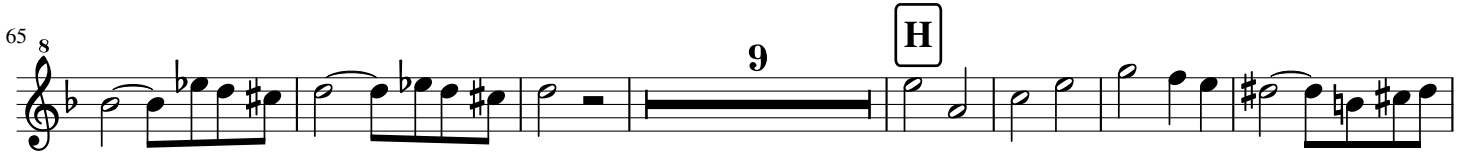

81 ⁸

88 ⁸

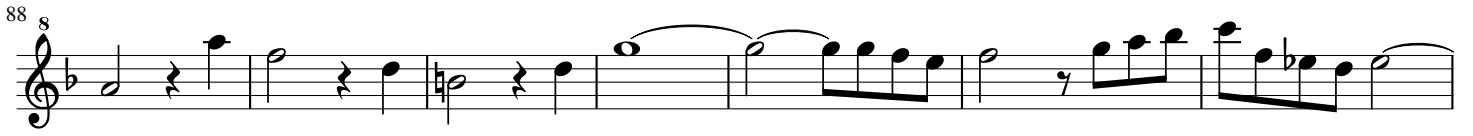

95 ⁸

101 ⁸ I

108 ⁸

114 ⁸

122 ⁸

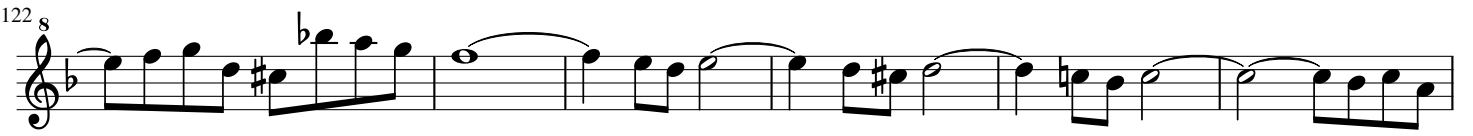

128 ⁸ J

133 ⁸

J S BACH
Transcription
Pierre Montreuille

Contrapunctus 4

ALTO

53 **F**

58 **G**

62

67

75 **H**

79

83

88

93

98

103 **I**

1

116

121

126

134

J S BACH
Transcription
Pierre Montreuille

Contrapunctus 4

TENOR

10 **A** **B**

17

22

27 **C**

33 **D** **E**

40

46

52 **F**

5

G

66

73

76

H

100

tr

I

105

112

117

123

131

136

J S BACH
Transcription
Pierre Montreuille

Contrapunctus 4

CELLO

10 **A** 4 **B**

21

27

C

33

D 3 **E**

42

49

F

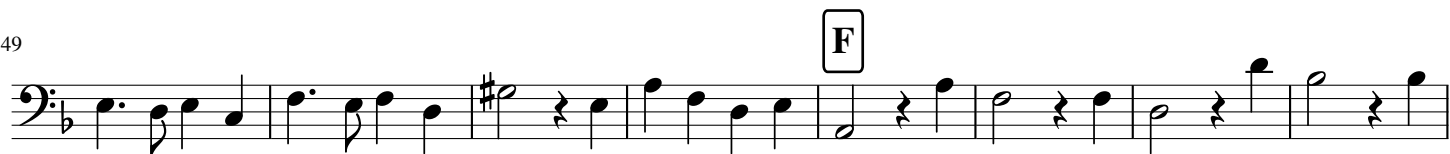

57

G

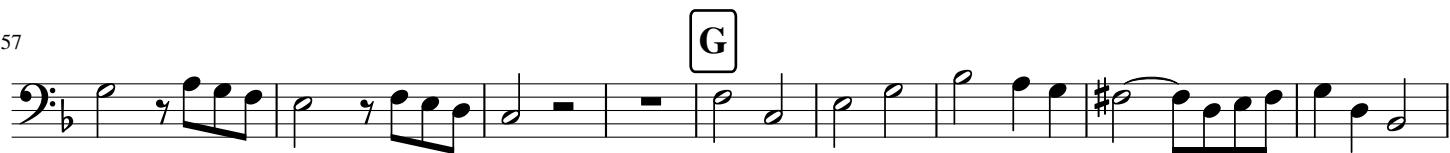

66

70

74

H

80

86

93

99

I

106

113

120

126

J

131

J S BACH

Transcription
Pierre Montreuille

Contrapunctus 5

SOPRANO

8 6 A

13 8

21 8 B

26 8 3 C

36 8 D

43 8

49 8 E

8

62 ⁸ F

68 ⁸

75 ⁸ G

82 ⁸

87 ⁸

J S BACH
Transcription
Pierre Montreuille

Contrapunctus 5

ALTO

6

10 **A**

15

19

23 **B**

31 **C**

36 **D**

43

48

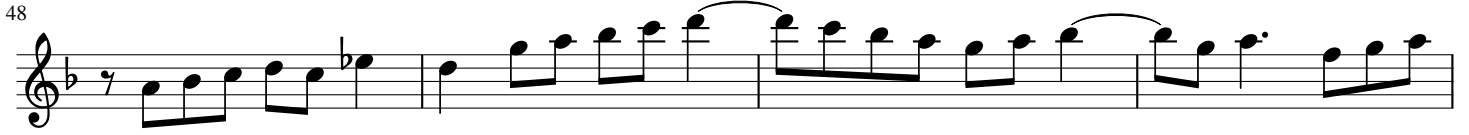

52

52

57

63

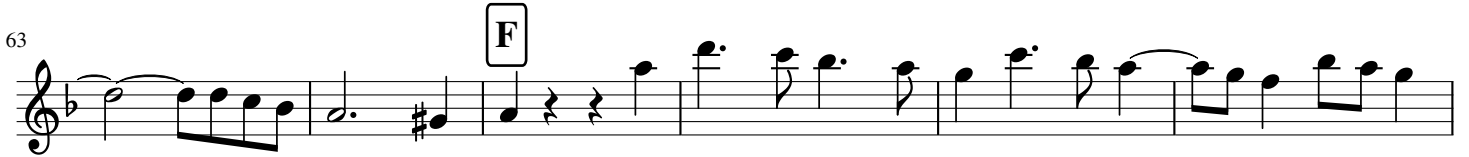

63

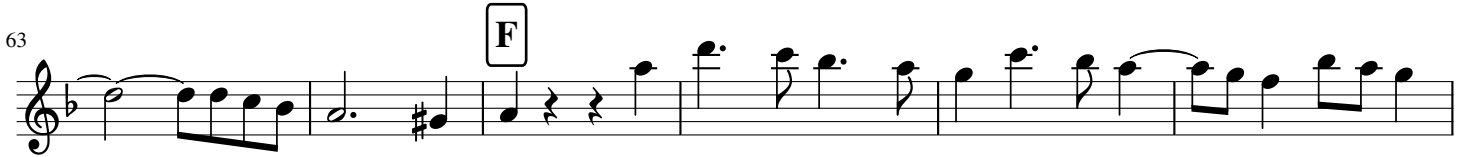

69

75

75

81

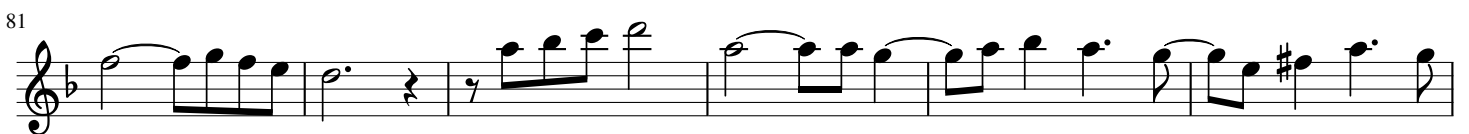

87

87

J S BACH
Transcription
Pierre Montreuille

Contrapunctus 5

TENOR

9 **A**

15 **B**

24

30 **C**

36 **D**

44

51 **E**

5

62

69

5

2

JS BACH
Transcription
Pierre Montreuille

Contrapunctus 5

CELLO

3

9 **A**

15

23 **B**

30 **C**

36

40 **D**

45

51 **E**

58

66

72

76

80

85

SOPRANO

Contrapunctus 6

IN STYLO FRANCESE

8

6 8 **A**

11 8

15 8 **B**

19 8 **C**

24 8

27 8

31 8

35 8 **D**

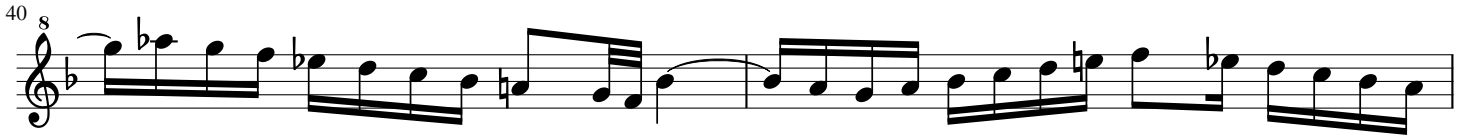
40 ⁸ 

42 ⁸ **E** 

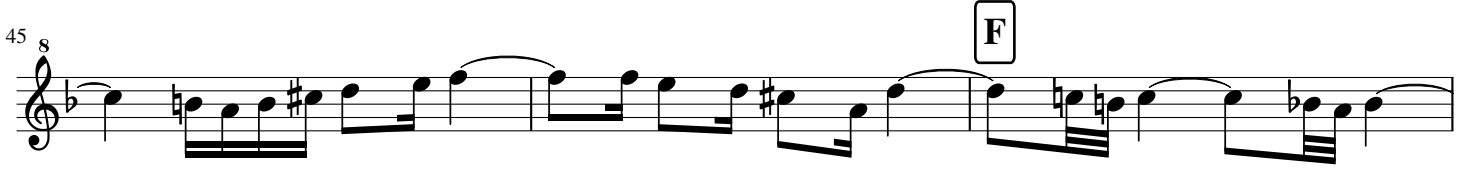
45 ⁸ **F** 

48 ⁸ 

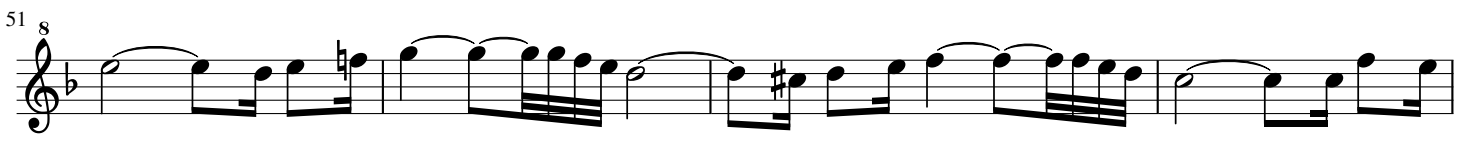
51 ⁸ 

55 ⁸ **G** 

59 ⁸ **H** 

70 ⁸ 

73 ⁸ 

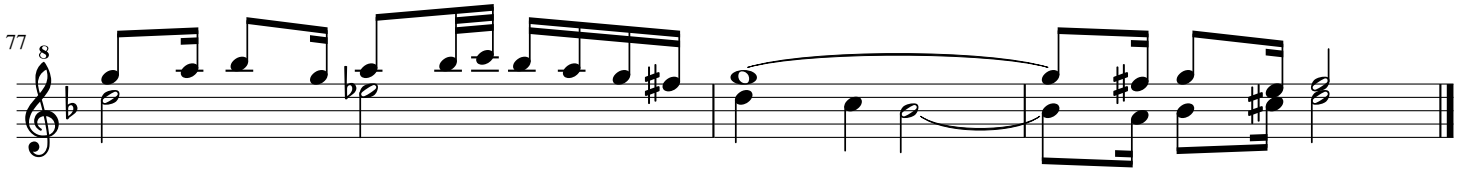
77 ⁸ 

J S BACH
Transcription
Pierre Montreuille

Contrapunctus 6

ALTO

IN STYLO FRANCESE

J S BACH
Transcription
Pierre Montreuille

Contrapunctus 6

TENOR

IN STYLO FRANCESE

6

A

B

C

2

D

E

F

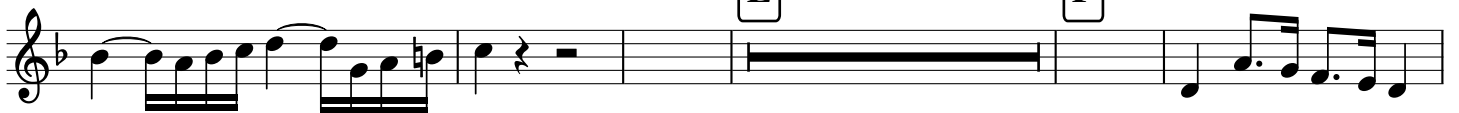

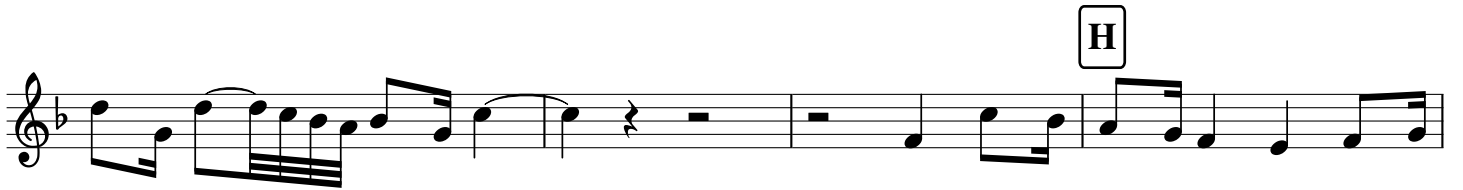
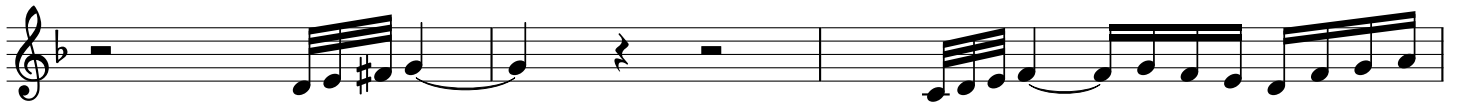

JS BACH
Transcription
Pierre Montreuille

CELLO

Contrapunctus 6

IN STYLO FRANCESE

H

J S BACH
Transcription
Pierre Montreuille

SOPRANO

Contrapunctus 7

per augmentationem et diminutionem

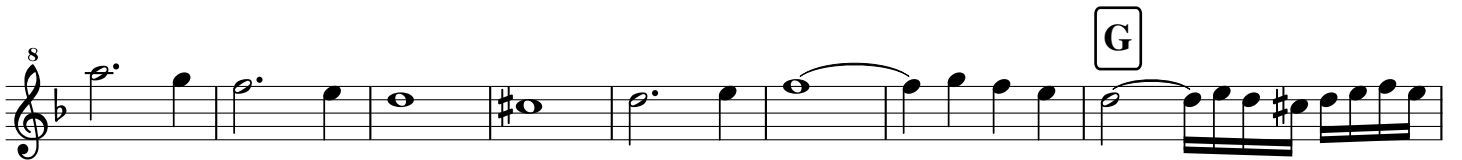
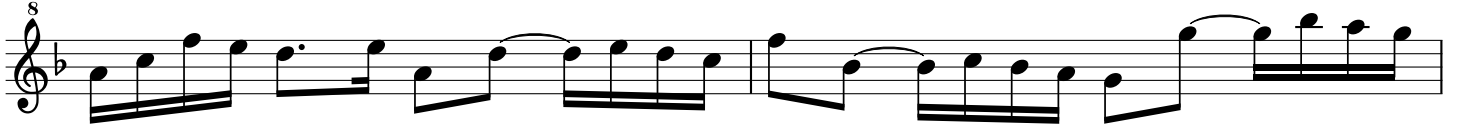

J S BACH
Transcription
Pierre Montreuille

Contrapunctus 7

per augmentationem et diminutionem

2

A

B **C**

D

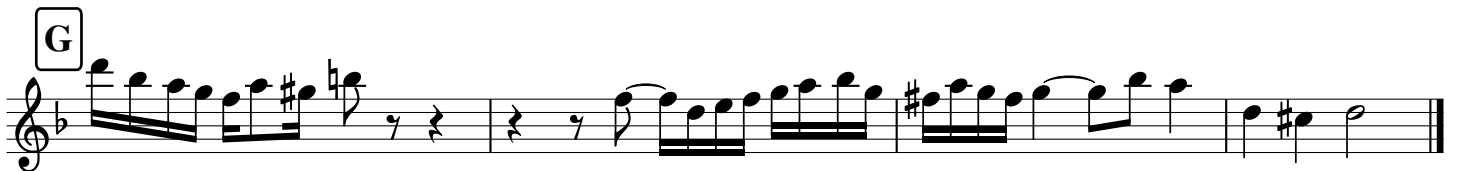
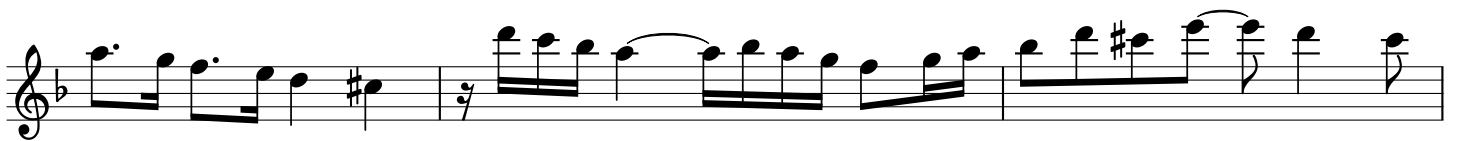
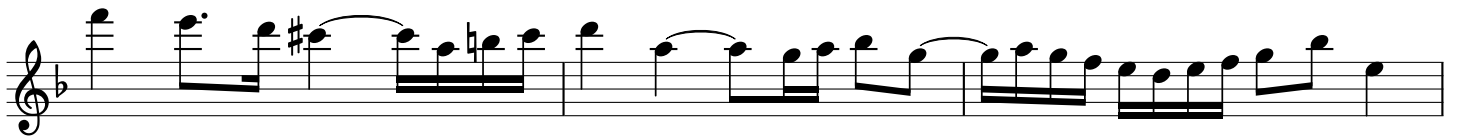
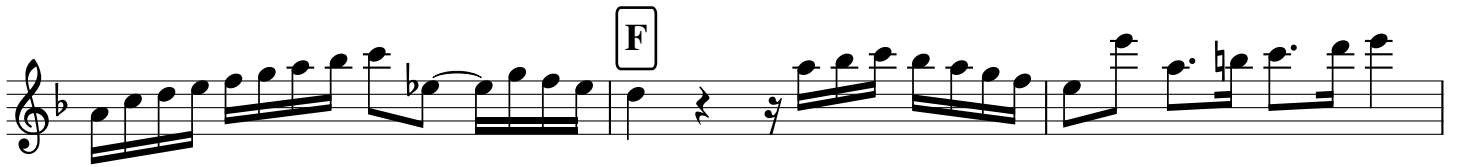
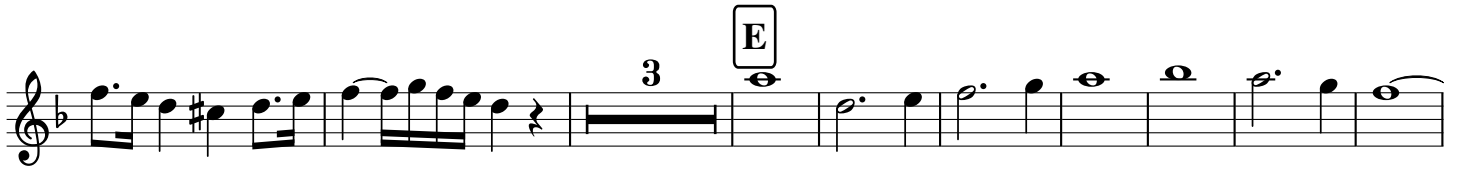

J S BACH
Transcription
Pierre Montreuille

Contrapunctus 7

per augmentationem et diminutionem

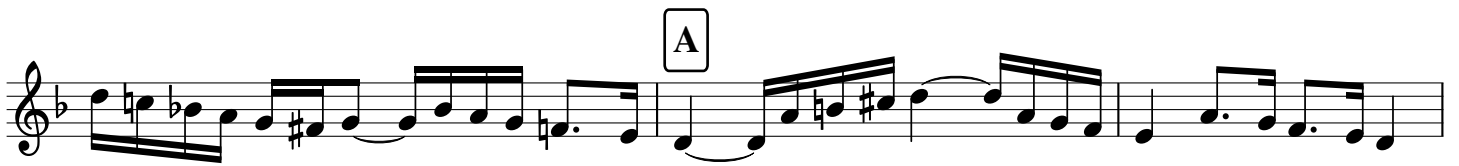

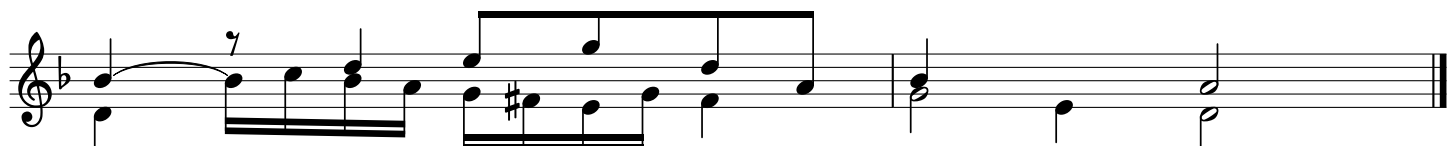
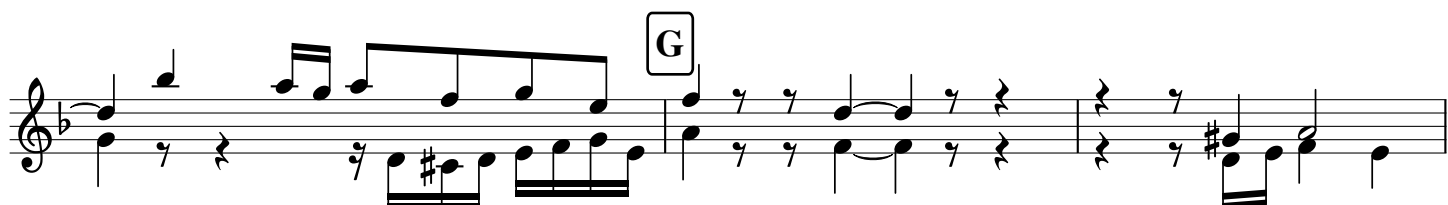
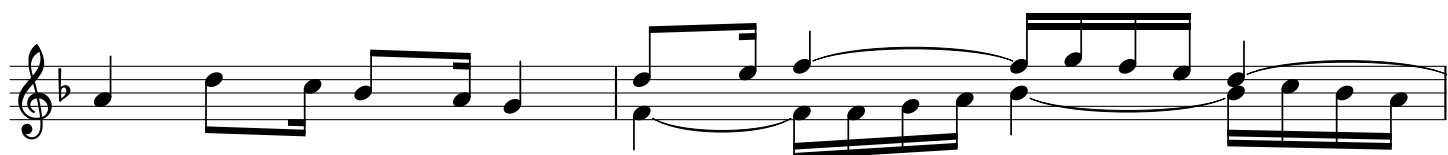
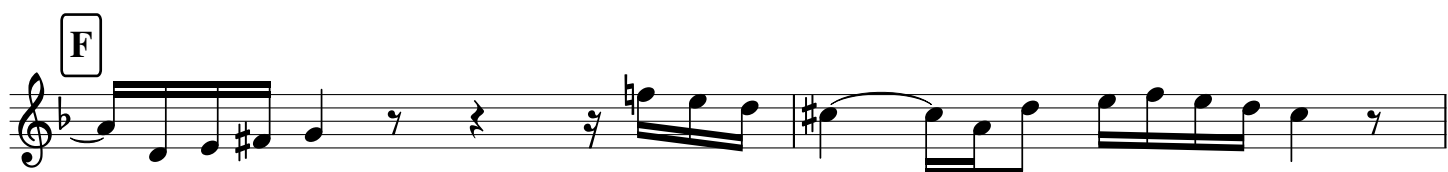
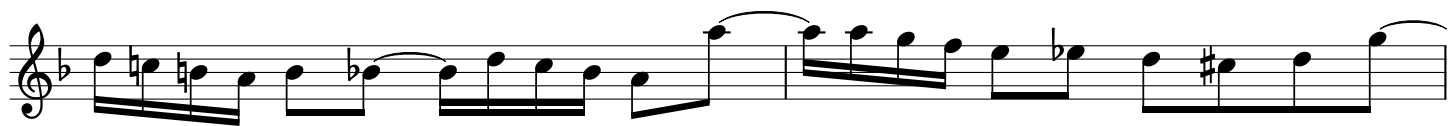

J S BACH
Transcription
Pierre Montreuille

Contrapunctus 7

per augmentationem et diminutionem

4 **A** **B**

tr

C

D

E

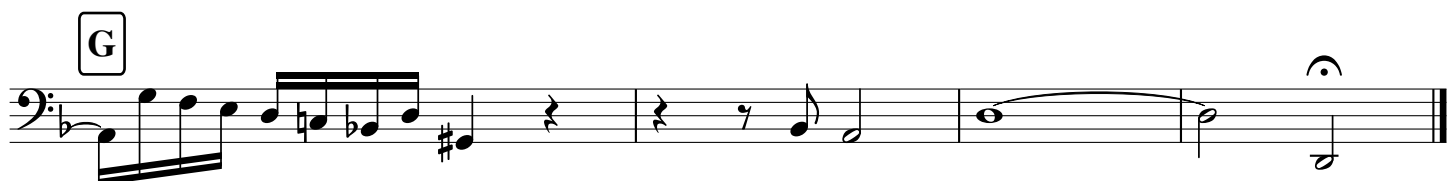

SOPRANO

Contrapunctus 8

alla duodecima

8 7

12 8 A

17 8 B

24 8 C

32 8 D

44 8 E

49 8

55 8

59 8 F

64 ⁸

70 ⁸ **G**

76 ⁸

82 ⁸

89 ⁸ **H**

93 ⁸

97 ⁸

103 ⁸ **I**

113 ⁸

118 ⁸ **J**

125 ⁸

Contrapunctus 8

ALTO

alla duodecima

5

9

15

A

B

23

C

33

D

38

43

E

49

54

F

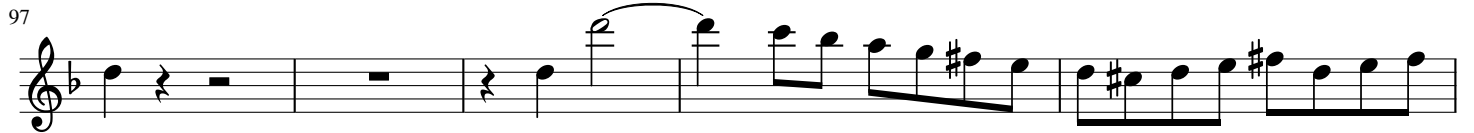
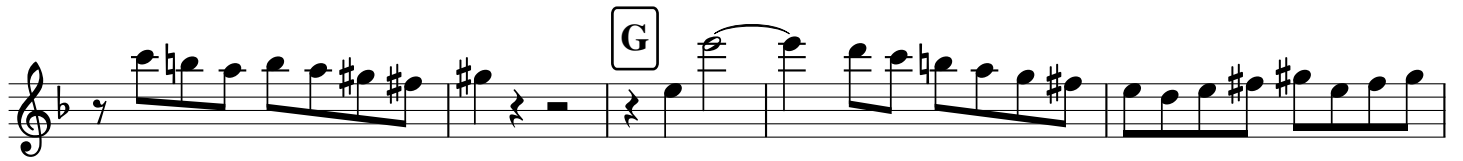

J S BACH
Transcription
Pierre Montreuille

TENOR

Contrapunctus 8

alla duodecima

14 [A] 7 [B]

25

29 [C] 3 [D]

37

41 [E]

47

57 [F] 13 [G]

78

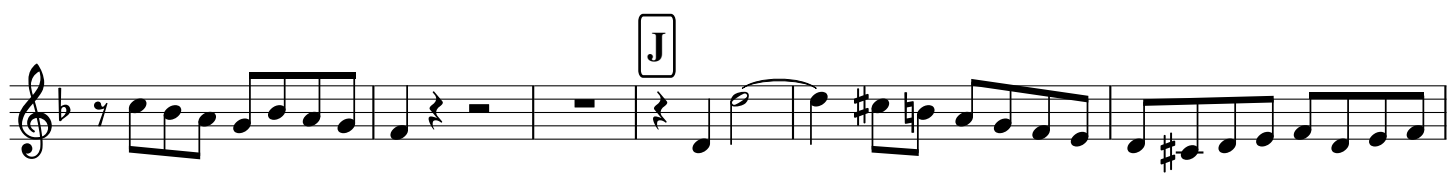
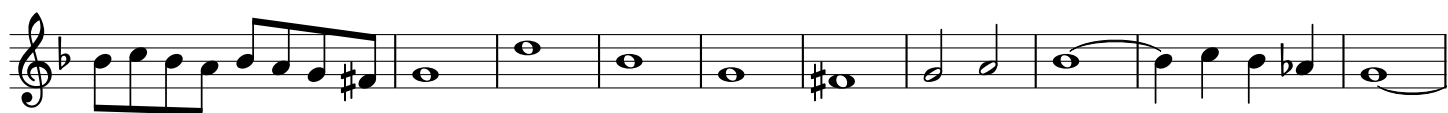
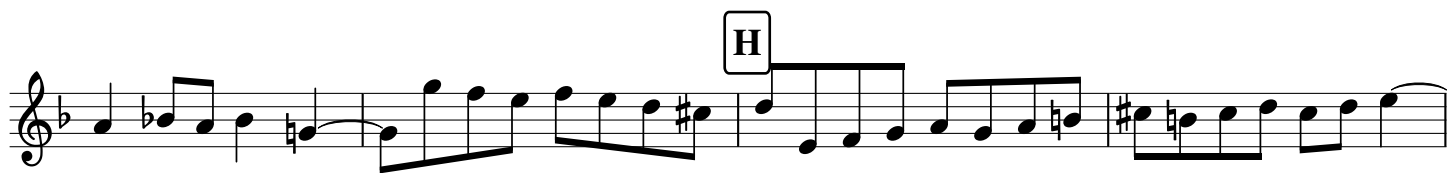

J S BACH
Transcription
Pierre Montreuille

CELLO

Contrapunctus 8

alla duodecima

14

A

18

21

B

25

30

C

35

D

E

14

F

61

64

69

G

75

91

100

106

109

115

121

127

J S BACH
Transcription
Pierre Montreuille

SOPRANO

Contrapunctus 9

alla decima

8 6 **A** 2

15 8

22 8 **B** **C**

28 8 **D**

32 8

37 8

43 8 **E**

49 8

55 8 **F** 2

62 ⁸ G

69 ⁸

75 ⁸

82 ⁸ H

88 ⁸

95 ⁸

101 ⁸ I

107 ⁸

112 ⁸ J

117 ⁸

J S BACH
Transcription
Pierre Montreuille

ALTO

Contrapunctus 9
alla decima

6

11

16

20

31

39

46

53

60

A

B

C

D

E

F

3

2

64 G

69

74

81 H

87

93

98

103 I

106

110

115 J

J S BACH
Transcription
Pierre Montreuille

TENOR

Contrapunctus 9
alla decima

68

73

77

83

88

93

98

104

109

113

119

CELLO

Contrapunctus 9

alla decima

6

A

11

15

20

B

24

C

4

D

32

38

42

E

47

88

94

104

117

J S BACH
Transcription
Pierre Montreuille

SOPR O

Contrapunctus 10
(à 3 voix)

10

A

B

1

8

C

3

8

D

E

8

F

3

52

8

57

8

G

8

8

8

8

8

8

H

8

8

8

8

8

I

8

J

8

130 ⁸

135 ⁸

141 ⁸

149 ⁸

⁸

1 ⁸

⁸

⁸

⁸

⁸

3 ⁸

J S BACH

Transcription
Pierre Montreuille

ALTO

Contrapunctus 10

(à 3 voix)

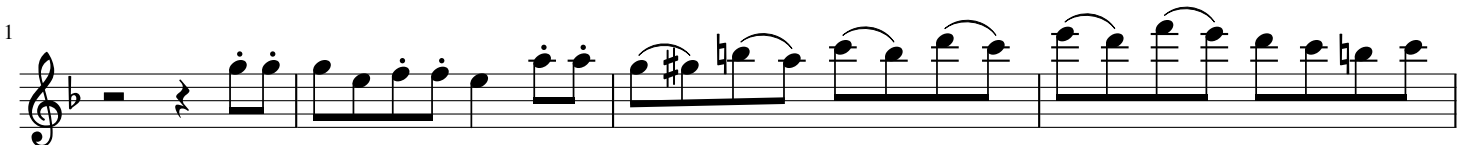
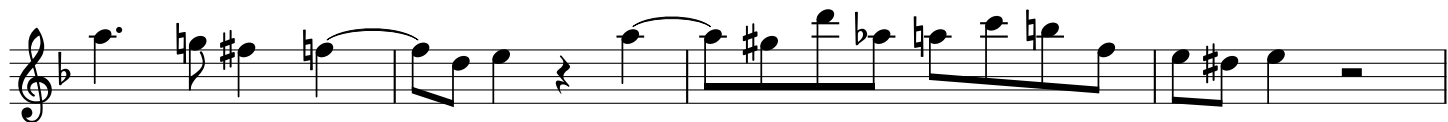
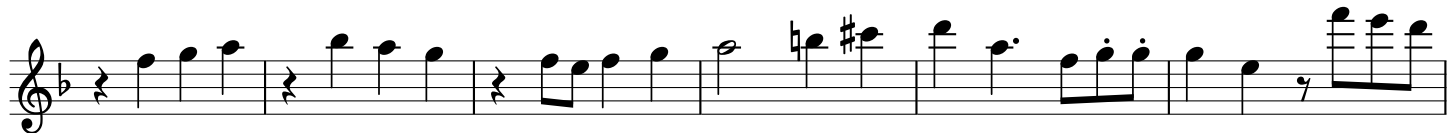
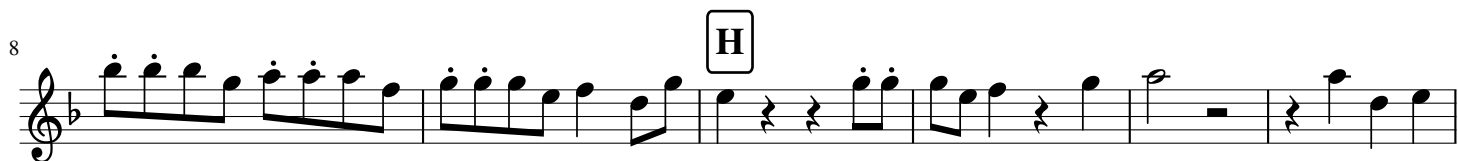

1 3

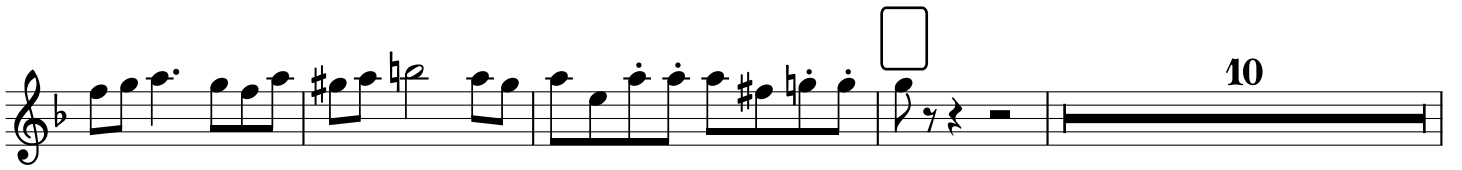
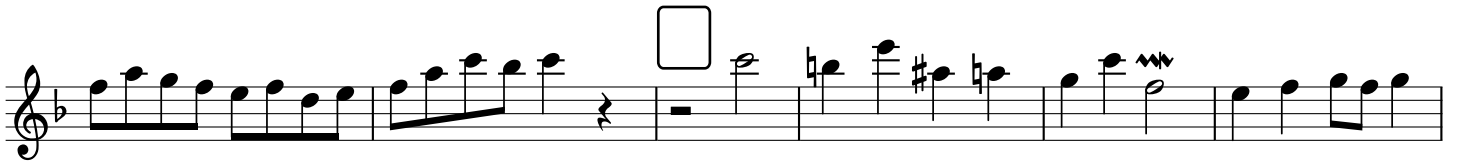
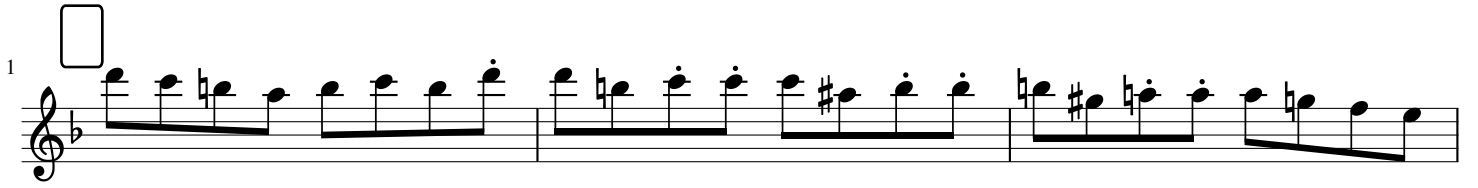

10

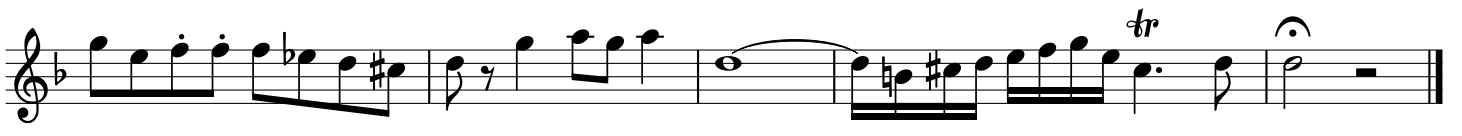
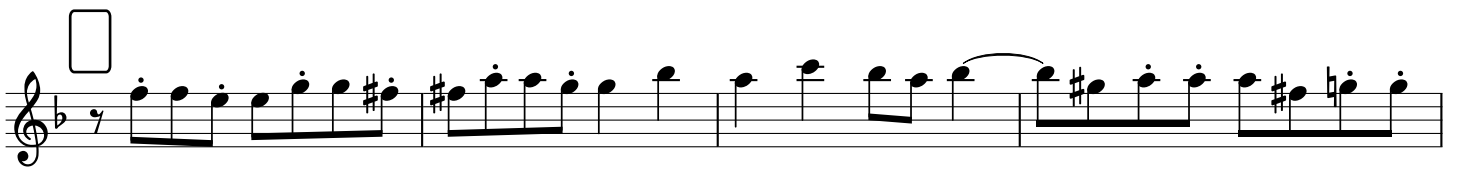

J S BACH
Transcription
Pierre Montreuille

TENOR

Contrapunctus 10

(à 3 voix)

G

H

I

J

3

3

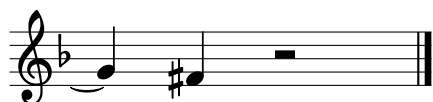
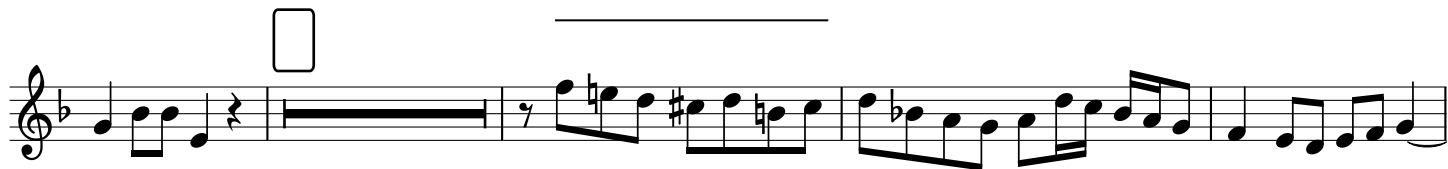
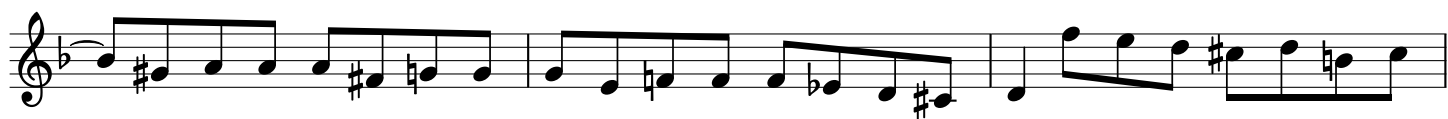
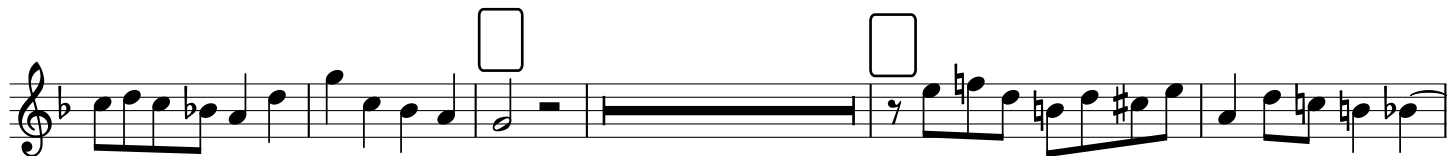

CELLO

Contrapunctus 10
(à 3 voix)

5

A

12

B

17

C

23

D

29

E

34

42

F

49

53

2

57

60

65

69

75

80

84

88

91

93

98

104

108

112

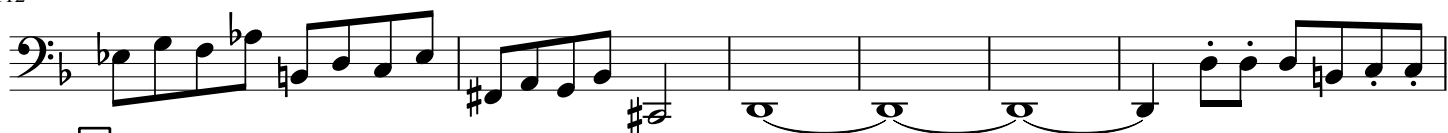

118

I

121

125

J

132

138

□

143

146

□

151

□

5

□

161

166

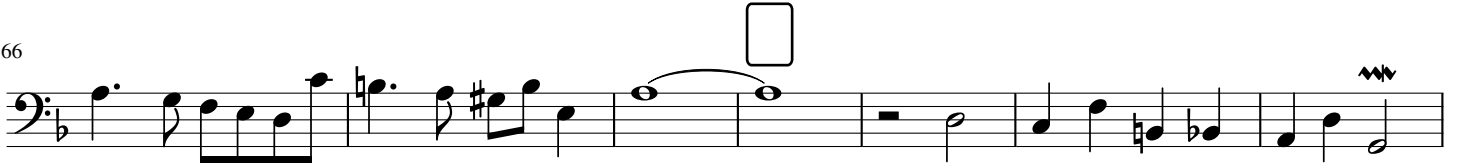

173

178

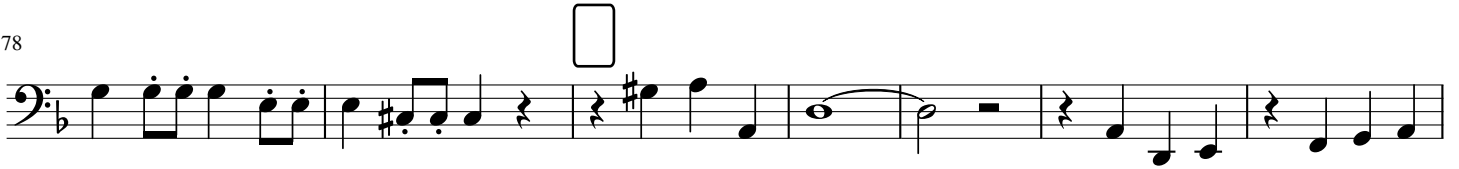

185

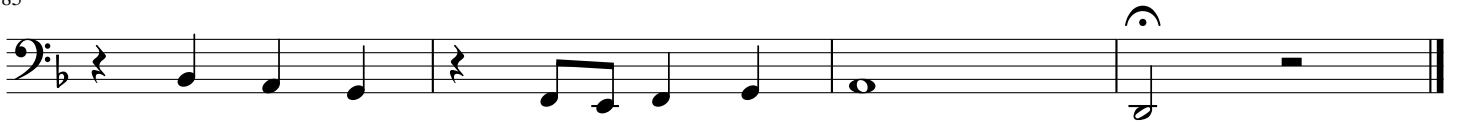

Contrapunctus 11

SOPRANO

8 4 A

11 B

18

25 C

32 D

36

1

6

51

57 E

6 ⁸

69 ⁸ **F**

76 ⁸

83 ⁸

89 ⁸ **G**

97 ⁸

1 ² ⁸

1 ⁸ **H**

112 ⁸

118 ⁸ **I**

123 ⁸

J S BACH
Transcription
Pierre Montreuille

ALTO

Contrapunctus 11

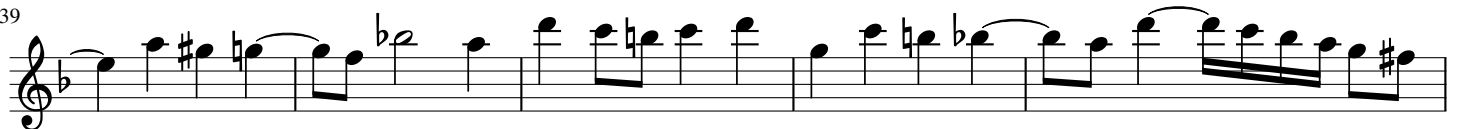
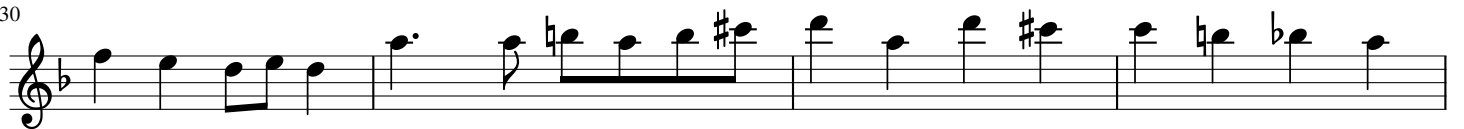
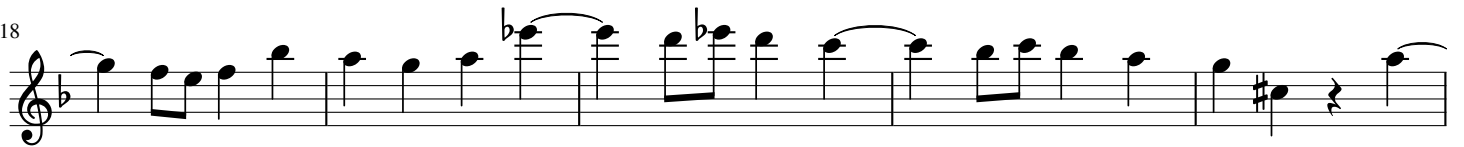
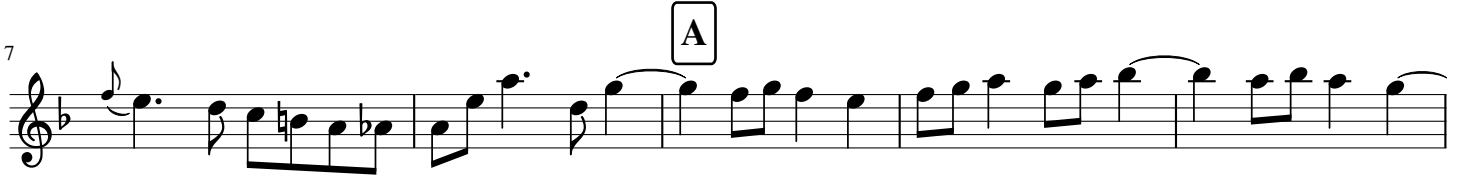
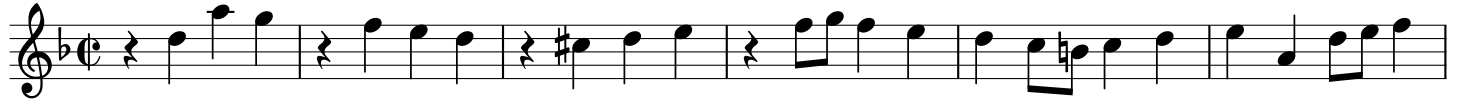

50

55

59

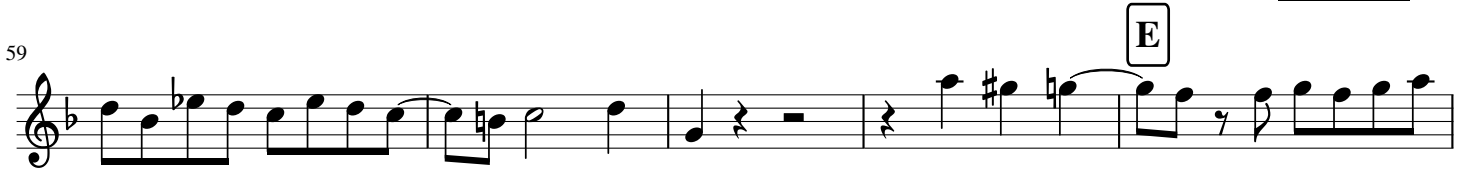

4

68

74

80

84

91

9

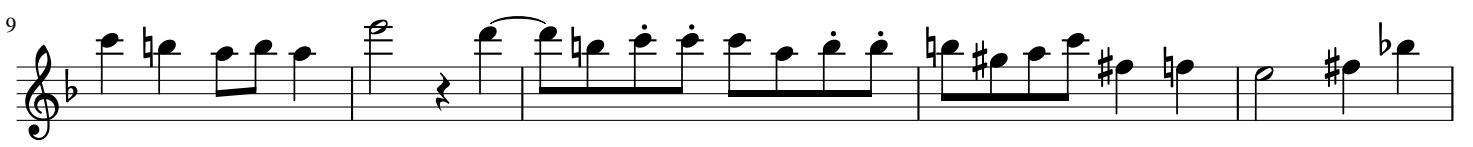

101

111 **H** Musical staff 111, starting with a treble clef. A box containing the letter 'H' is placed above the first measure. The melody features a series of eighth notes and quarter notes.

120 **I** Musical staff 120, starting with a treble clef. A box containing the letter 'I' is placed above the second measure. The melody consists of eighth notes and quarter notes.

143 **J** Musical staff 143, starting with a treble clef. A box containing the letter 'J' is placed above the fourth measure. The melody features eighth notes and quarter notes.

152

156

162

167

172

179

183

J S BACH
Transcription
Pierre Montreuille

TENOR

Contrapunctus 11

8 A 4 B

18

24 C D

36

43

49

54

59 E

64

69

74

79

84

90

93

99

104

110

115

119

125

130

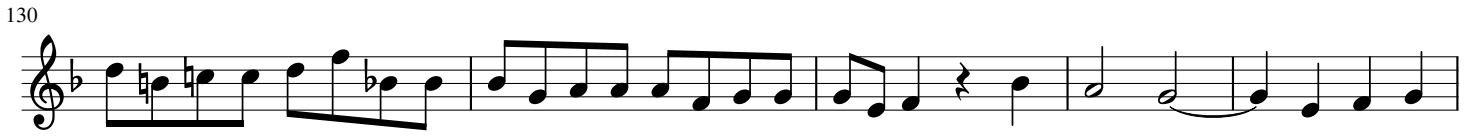

135

141

147

152

157

161

167

174

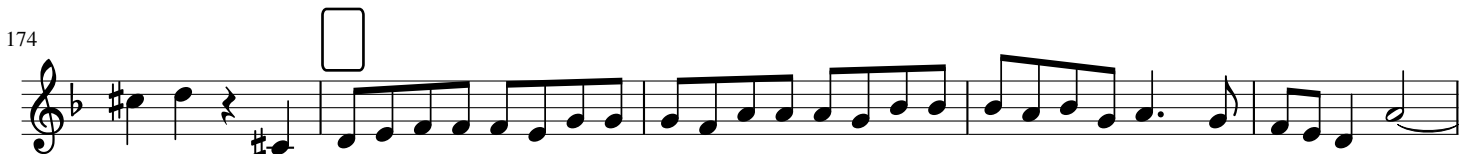

179

JS BACH

Transcription
Pierre Montreuille

Contrapunctus 11

CELLO

8

A

B

15

21

26

C

D

35

41

46

51

55

61

E

66

71

F

77

83

89

G

95

101

105

H

112

116

121

I

127

132

138

144

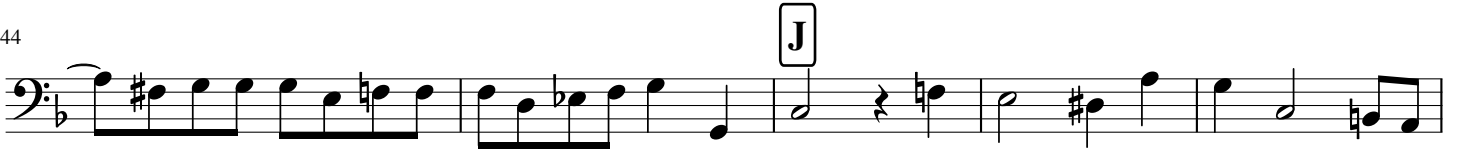

149

155

160

165

170

174

180

