Tuba en sib

Das Blut Jesu Christi

Johann Michael Bach
(1648 - 1694)

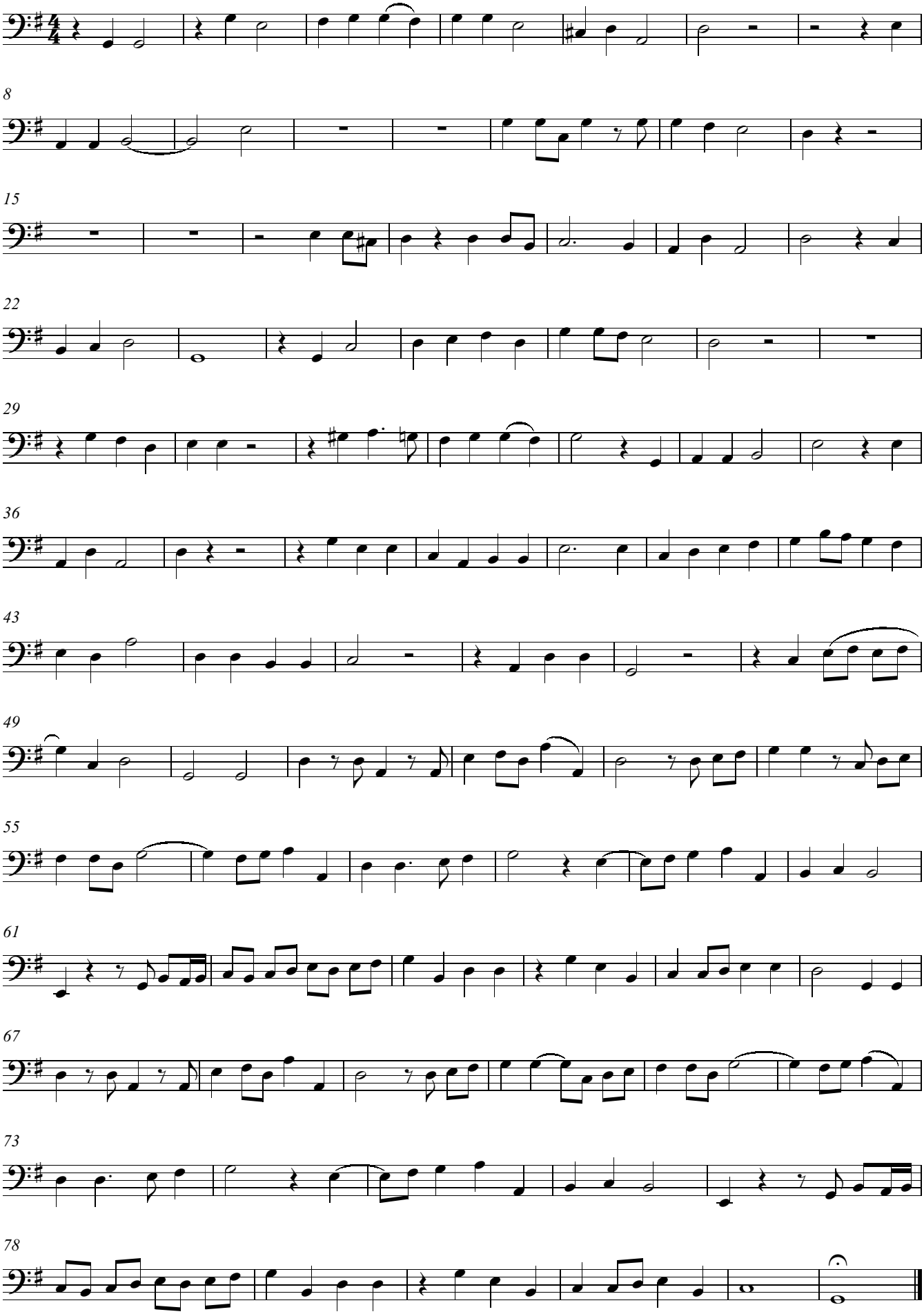

© 2002 Joël Eymard (http://la.trompette.free.fr)