

A second Set of
Six
CONCERTOS
For the
HARPSICHORD
or
PIANO FORTE
WITH ACCOMPANIMENTS,
For two Violins & a Violoncello
Humbly Dedicated To HER MAJESTY
Charlotte
QUEEN OF GREAT BRITAIN &c. &c. &c.

BY
John Christian Bach
Opera VII *Price 10-6*

L O N D O N

Printed by WELCKER in Gerrard Street. S^t. Ann's Soho.

Where may be had all M^r. Bach's Works with the greatest Variety of New Musick by the most Capital Authors

1

VIOLINO PRIMO

CONCERTO I *Allegretto*

VIOLINO PRIMO

Menuetto

VIOLINO PRIMO

CONCERTO II

Allegro con spirito $\frac{3}{4}$ po fe po

VIOLINO I' RIMO

3
p_{mo}

1 f_{mo}

1 P

2 F

1 e e

2 po

1 fe

2 fe

Tempo di Minuetto

p

po

6 e e

2 p_{mo}

2 p_{mo}

2 fe

fine 4

4

2

3 mf

3

1

2 e e

f_{mo}

p_{mo}

:S:

:S:

VIOLINO PRIMO

Allegro con Spirito

CONCERTO III

VIOLINO PRIMO

Allegretto

VIOLINO PRIMO

CONCERTO IV *P* *Allegro giusto*

VIOLINO PRIMO

VIOLINO PRIMO

CONCERTO V

po.
Allegro di molto

VIOLINO PRIMO

Violino Primo, measures 1-10. The music is in G minor (two flats) and 4/4 time. It features a complex rhythmic pattern with many sixteenth and thirty-second notes. Dynamic markings include *f*, *fe*, *pmo*, *po*, *f*, and *p*. Fingerings are indicated with numbers 1-4. The piece concludes with a double bar line.

Andante

Andante, measures 11-20. The tempo is marked Andante. The music is in G minor and 2/4 time. It features a more melodic and slower-moving line. Dynamic markings include *p*, *f*, *mf*, *fmo*, *piu for*, and *fmo*. Fingerings are indicated with numbers 1-4. The piece concludes with a double bar line.

Volti

VIOLINO PRIMO

Allegro

6

7

8

10

11

F P F

P F

8 Pizzicati

1

4

F. col arco P

8

F P m.F. P

10

m.F. P P m.F. P m.F.

2

P F

1 Piz.

4

col arco

4

P F F

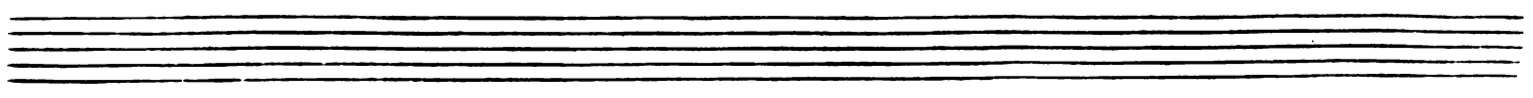

VIOLINO PRIMO

