

Guitarra 2

H-029 (W-48/6)

SONATA

2.- ADAGIO

TRANSCRIPCIÓN: LUIS ALVAREZ

BACH (CARL PHILIP EMANUEL)

(1714-1788)

♩ = 65

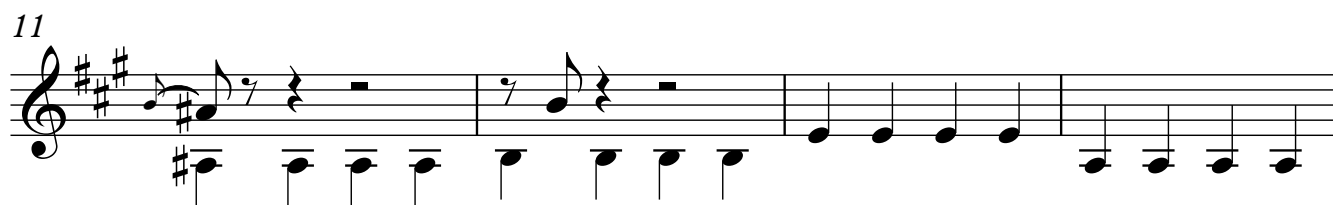
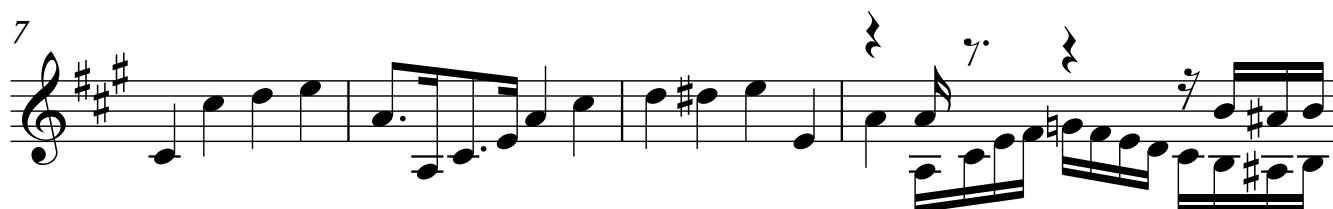
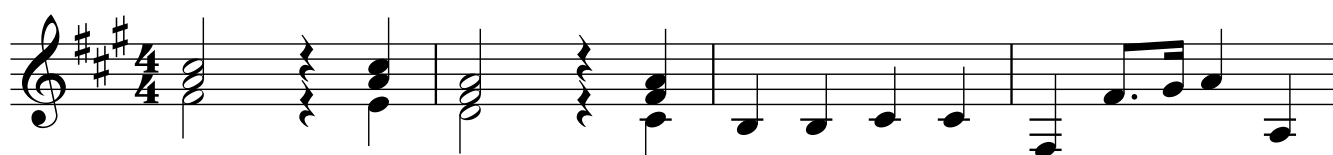

23

27

31

35

39

43

46
