

# Guitarra 2

## H-027 (W-48/4)

### SONATA

#### 3.- PRESTO

TRANSCRIPCIÓN: LUIS ALVAREZ

BACH (CARL PHILIP EMANUEL)

(1714-1788)

♩ = 120

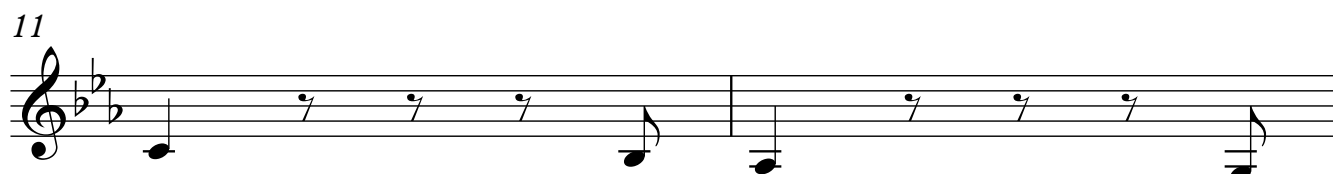
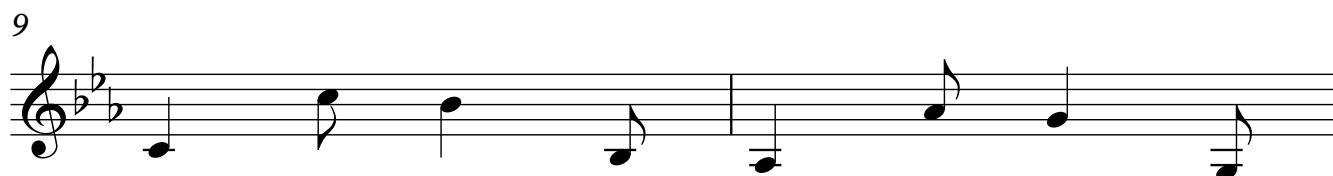
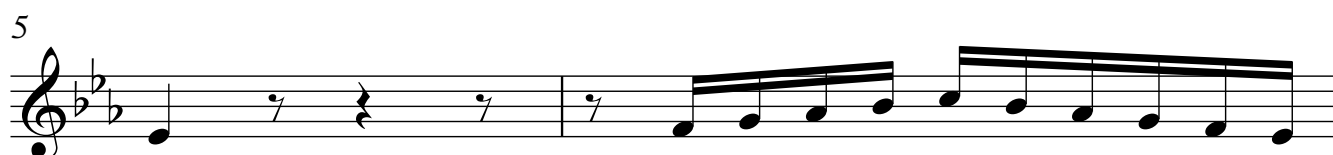
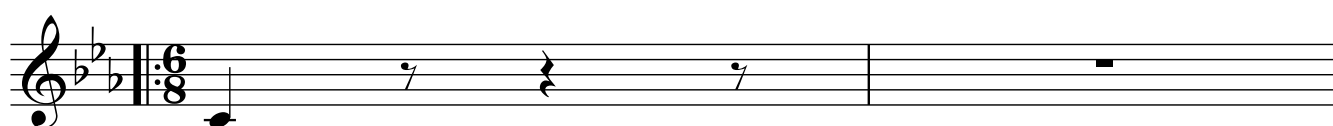

13 *f*

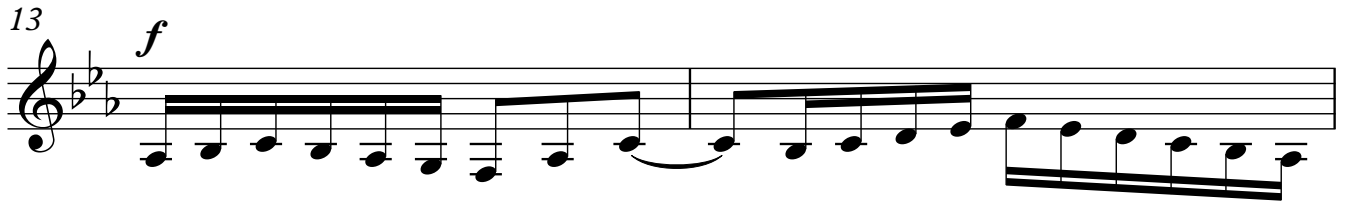

15

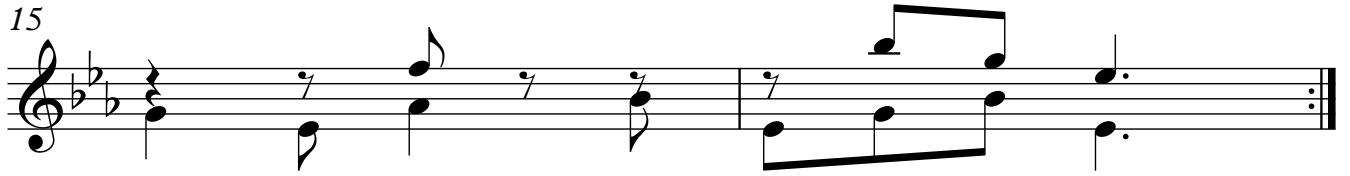

17

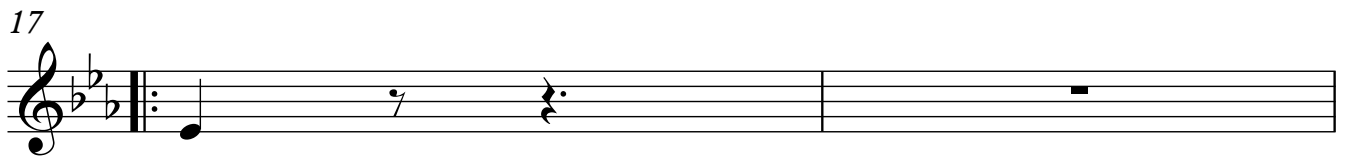

19

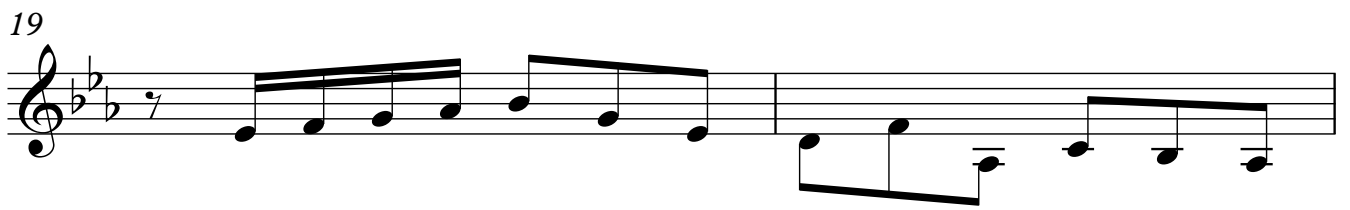

21

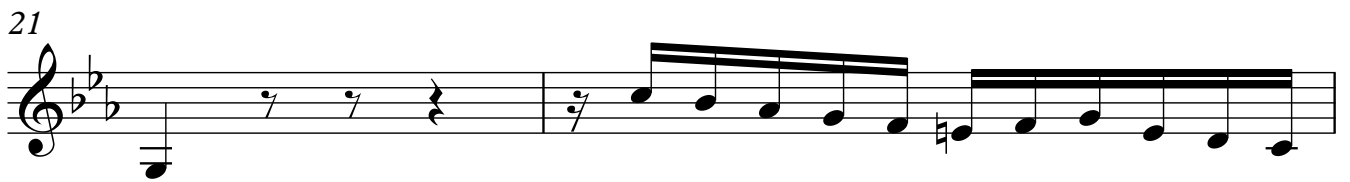

23

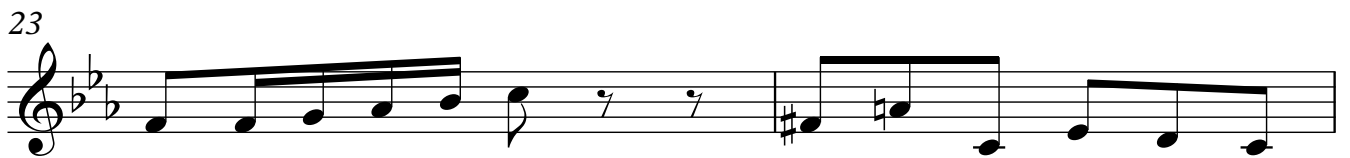

25

27

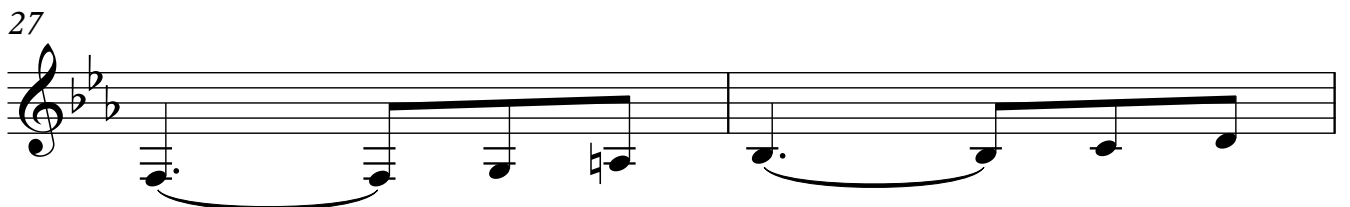

## Guitarra 2

3

29

31

34

36

38

40

42

44

Guitarra 2

46

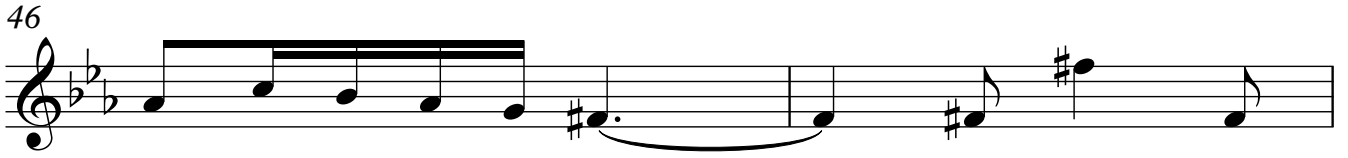

48

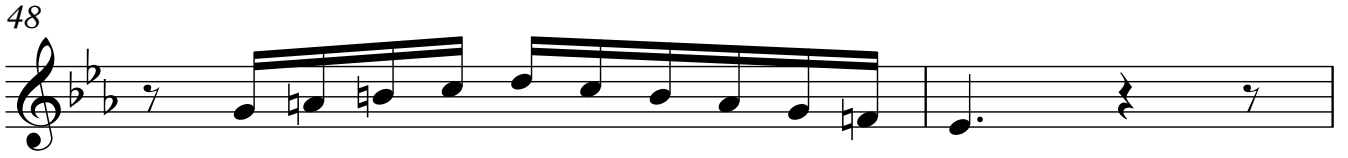

50

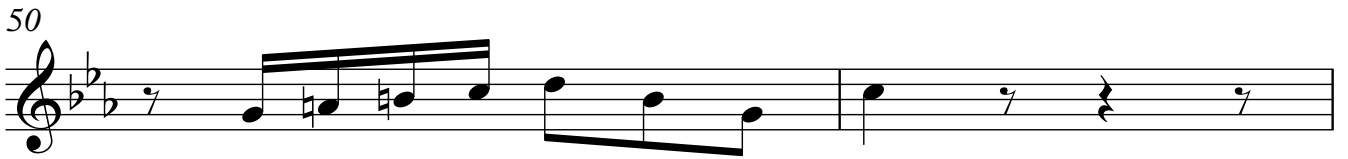

52

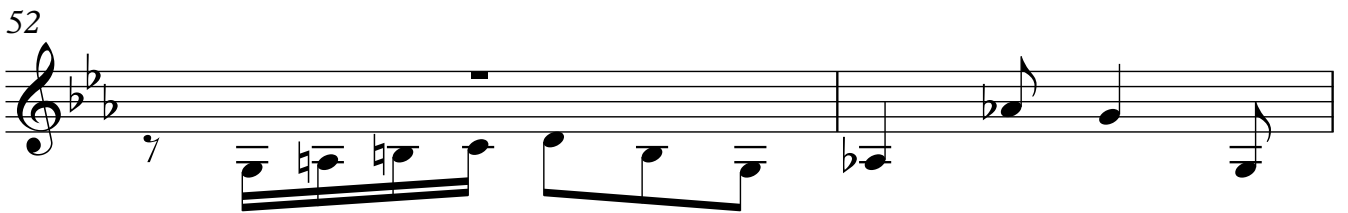

54

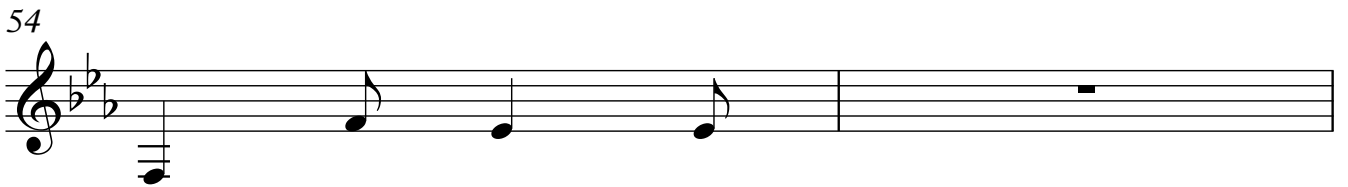

56

58

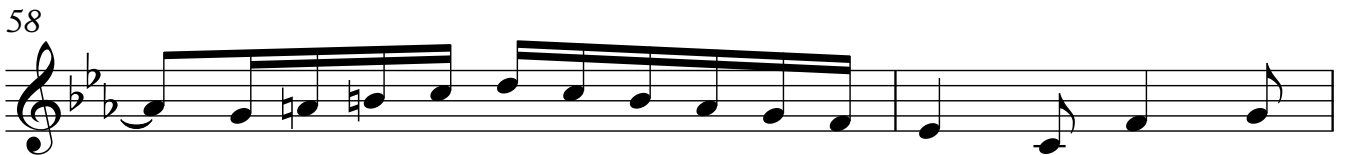

60

