

Guitarra

BWV - 147

CANTATA N° 10 (CORAL)

TRANSCRIPCIÓN: LUIS ALVAREZ

J. S. BACH
(1685-1750)

$\text{♩} = 80$

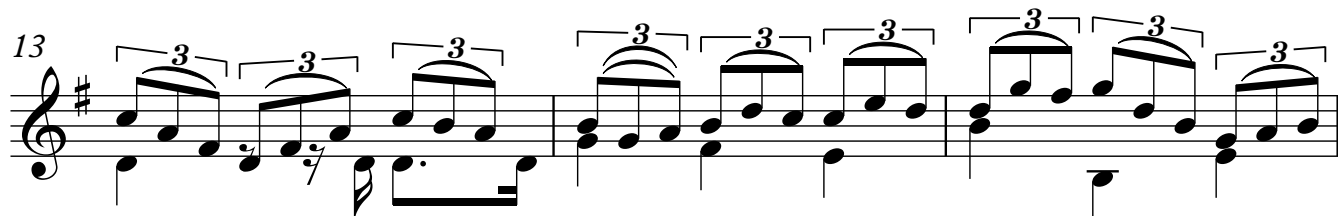
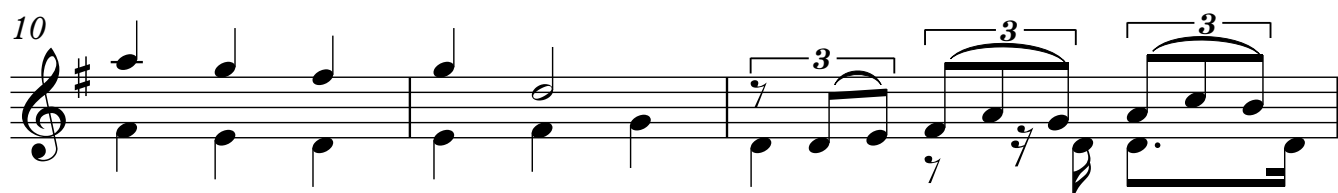
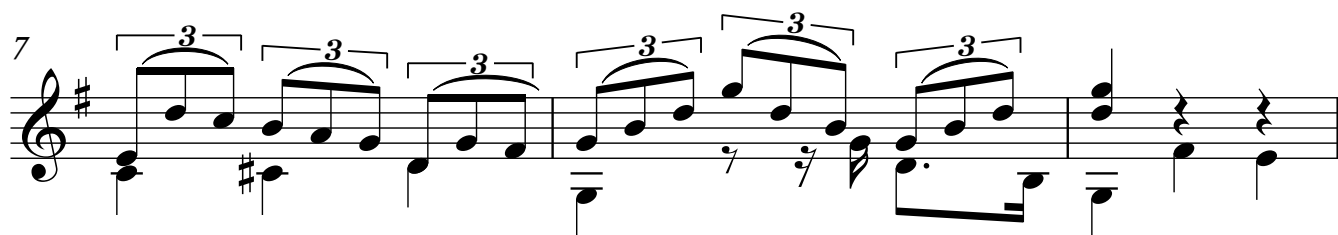
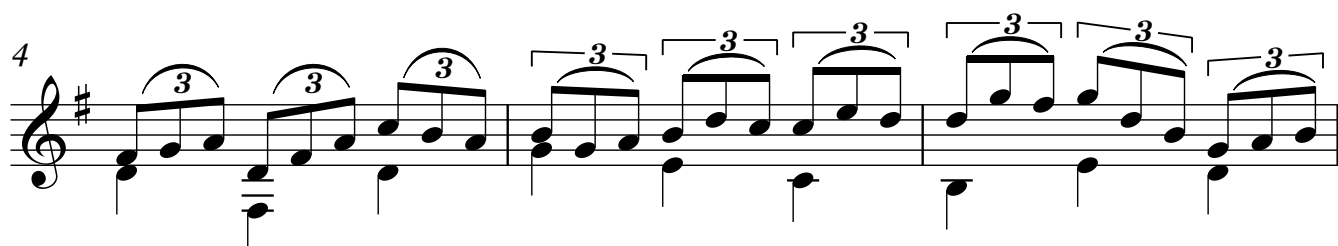
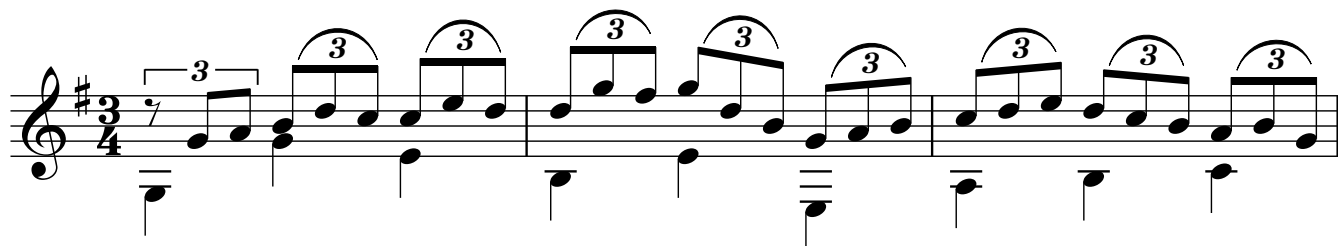

16

19

22

25

28

31

Guitarra

34

37

40

43

46

49

Guitarra

52

55

58

61

64

67

poco rall.

69
