

Cinquiesme liure de dancieries, A quatre

PARTIES, CONTENANT DIX BRANSLES GAYS,

Huiet bransles de poictou, Trentecinq bransles de Champaigne, Le tout

en ung liure seul, Veu & corrige par Claude geruaise scauant

Musicien. Nouuellemēt imprimez par Pierre

Attaignāt Imprimeur du Roy en mu-

sique. Demeurāt à Paris En la

Rue de la Harpe pres

lesglise S. cosme.

28. Augusti

1550.

Les dix Bransles gays commencēt

au premier fueillet.

Les huiet bransles de poictou

au sixiesme fueillet.

Les trentecinq Bransles de champaigne à lunziesme fueillet.

 Auec priuilege du Roy pour six ans

Res. Vm^e 376. (H)

v. i.

Superius

Bransle
gay i

Bransle
gay ij

Tenor

Bransle

Bransle

Contratenor

No. 11

Bransle

Bransle

The second system of music for the Contratenor part, labeled 'Bransle'. It continues the melody from the first system, ending with a fermata over the final note.

Bassus

Bransle

The second system of music for the Bassus part, labeled 'Bransle'. It continues the melody from the first system, ending with a double bar line and repeat dots.

Bransle

The third system of music for the Bassus part, labeled 'Bransle'. It continues the melody from the previous systems, ending with a fermata over the final note.

The fourth system of music for the Bassus part. It continues the melody from the previous systems, ending with a double bar line and repeat dots.

superius

Bransle
gay iii

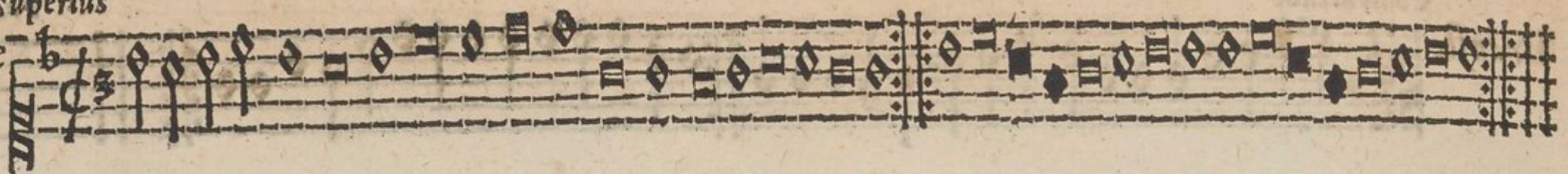

Bransle
gay iiiii

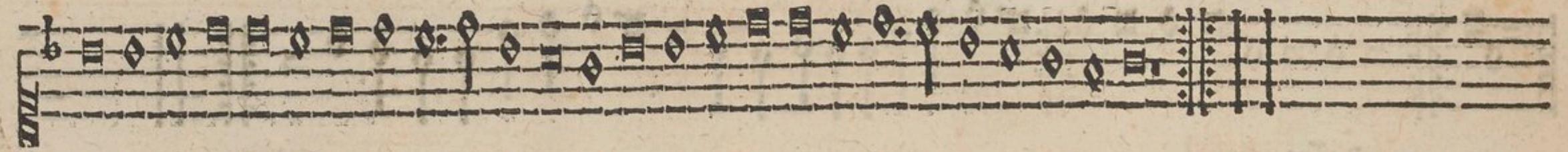
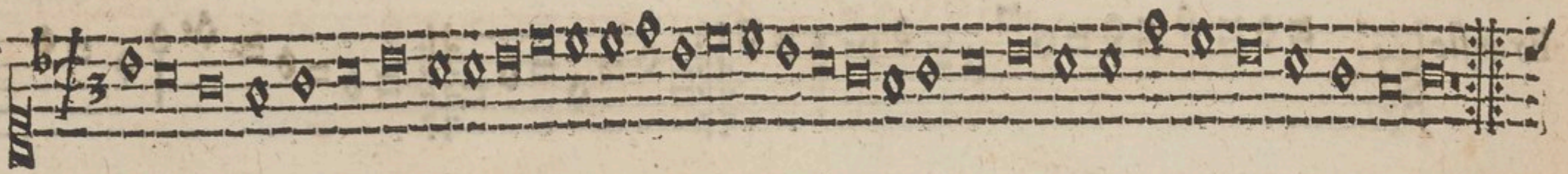

Tenor

Bransle

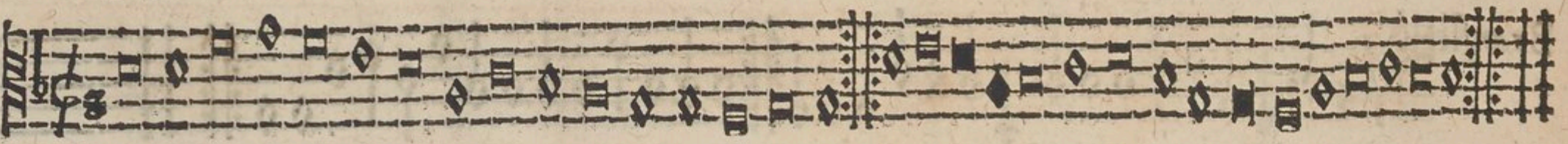

Bransle

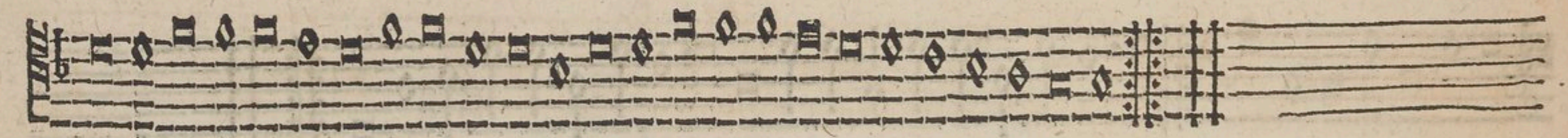
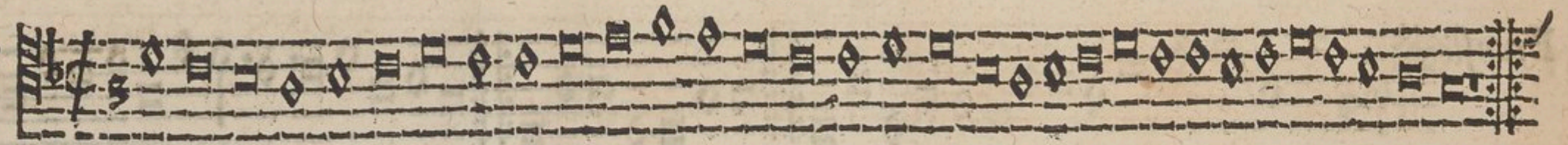

Contratenor

Fo III

Bransle

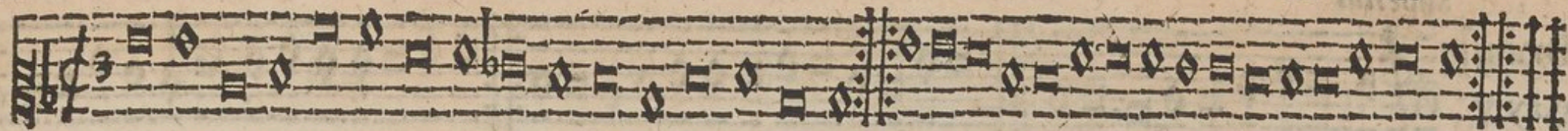

Bransle

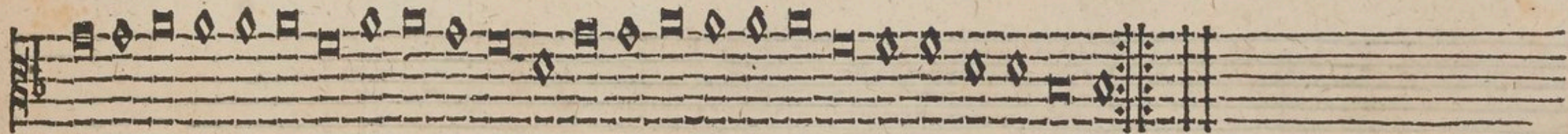
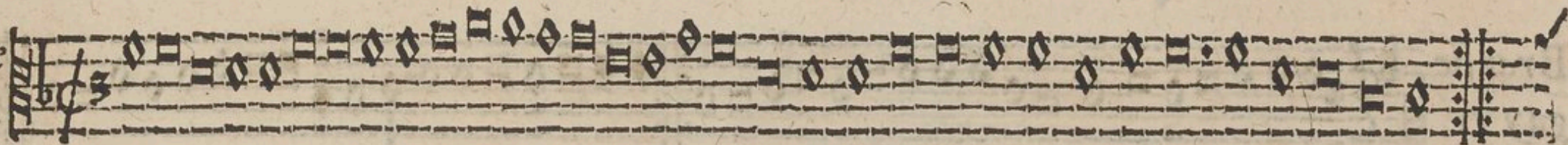

Bassus

Bransle

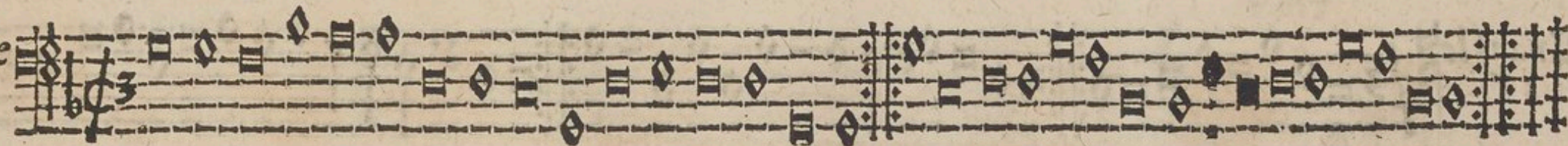

Bransle

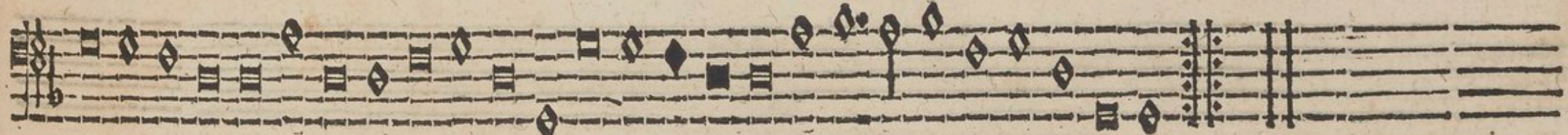
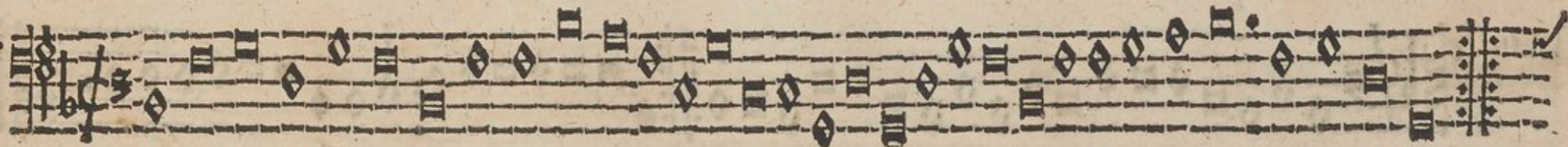

Superius

Bransle
gay v

Bransle
gay vi

Tenor.

Bransle

Bransle

Contratenor

Fo IIII

Bransle

Bransle

Bassus

Bransle

Bransle

superius
Bransle
gay vij

Bransle
gay viij

Tenor

Bransle
gay

Bransle
gay

Contratenor

Fo. V

Bransle
gay

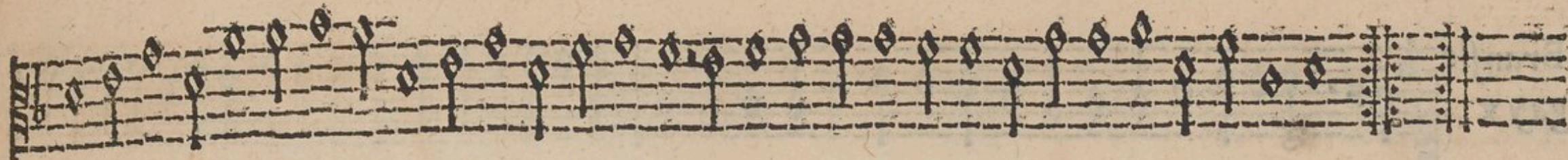
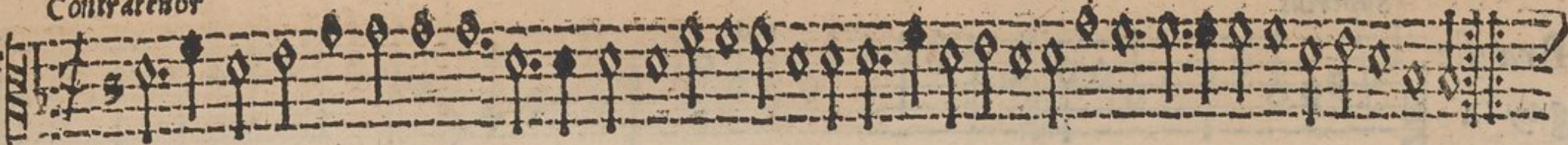

Bransle
gay

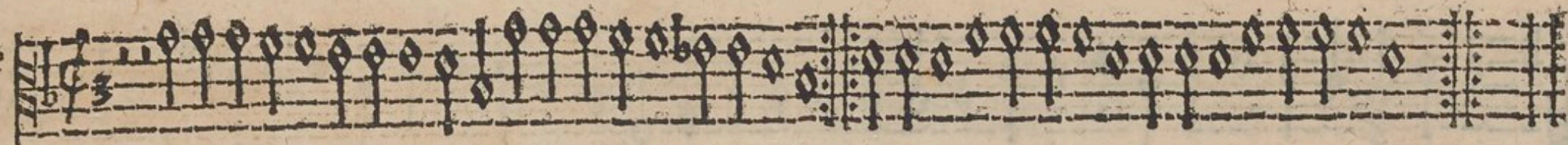

Bassus

Bransle
gay

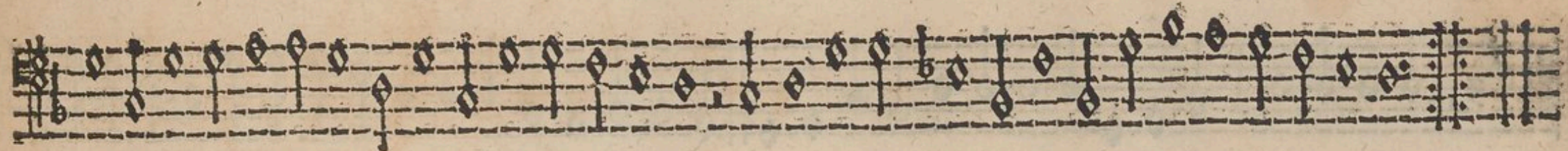
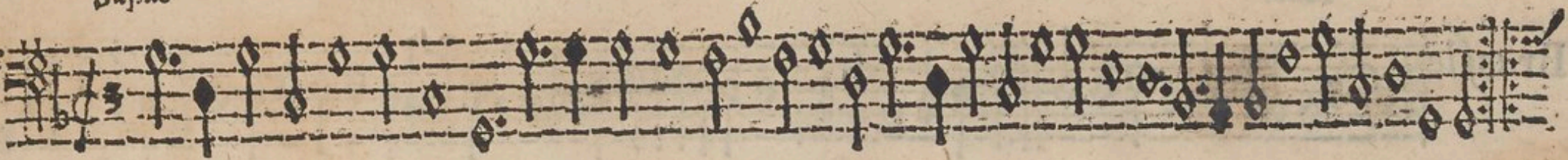

Bransle
gay

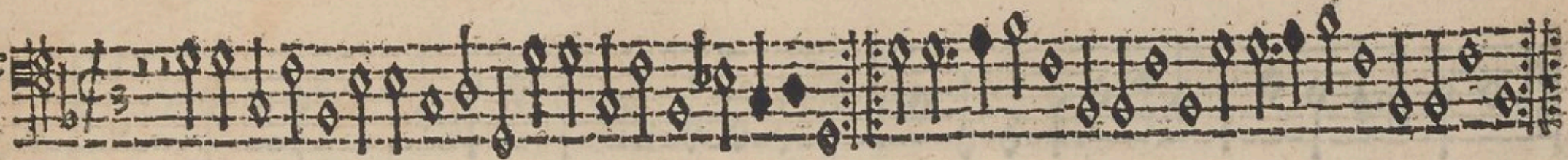

Superius
Bransle
gay ix

Bransle
gay x

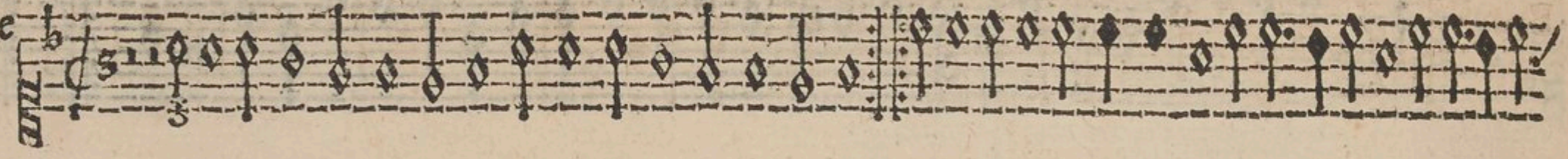

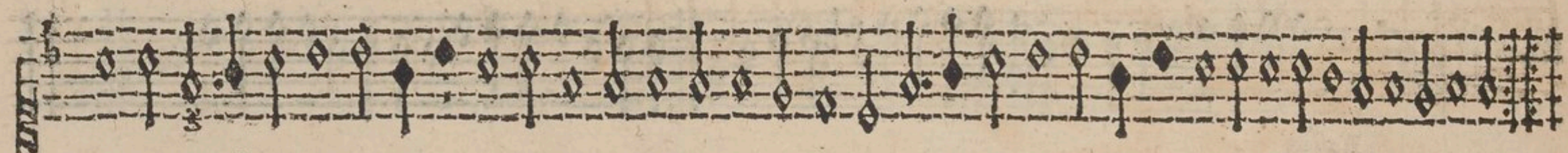

Tenor
Bransle

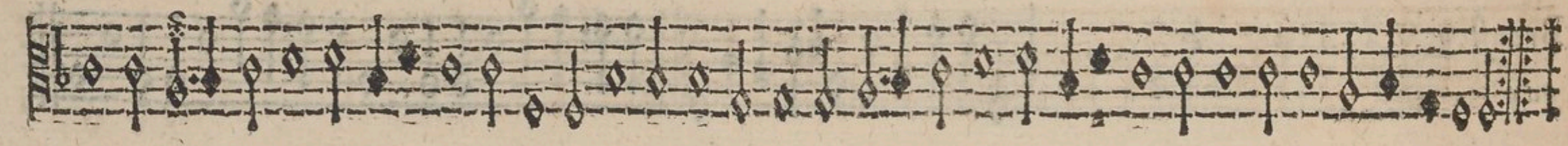

Contratenor

Co. VI

Branfle

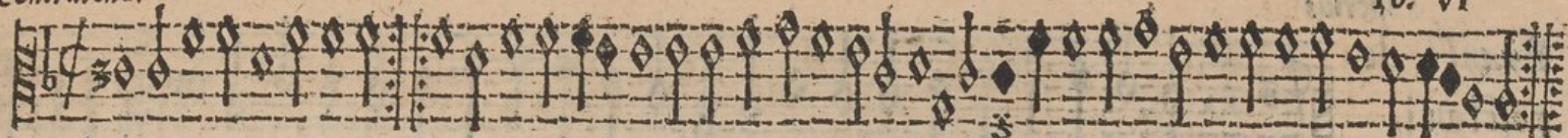

Branfle

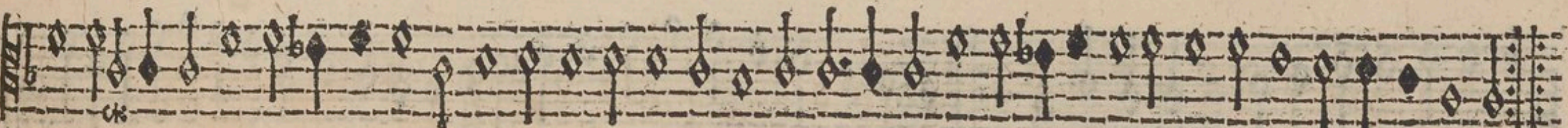
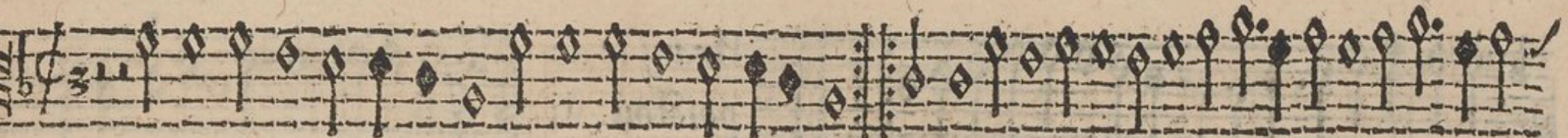

Bassus

Branfle

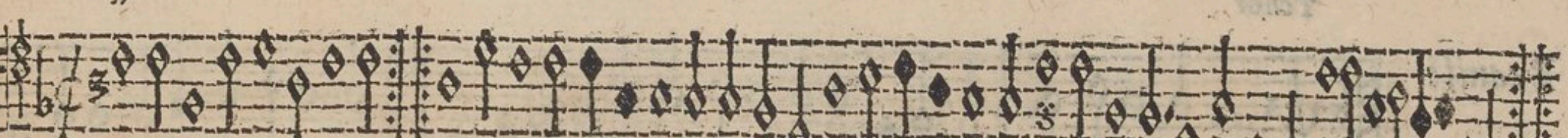

Branfle

superius
Bransle de
poictou i

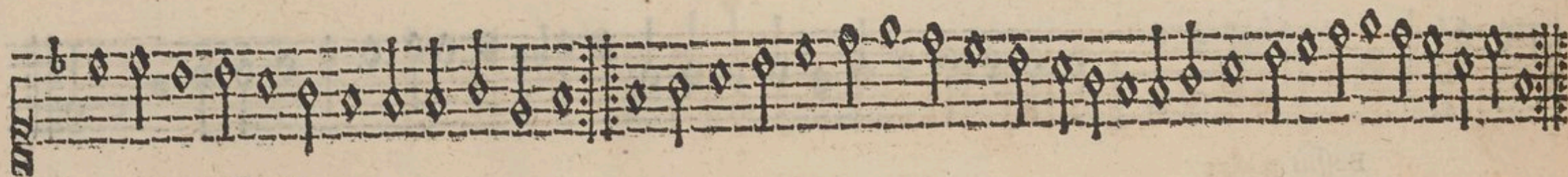
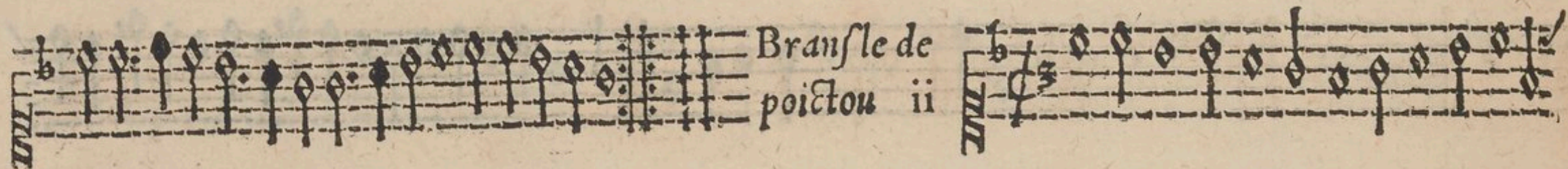

Tenor

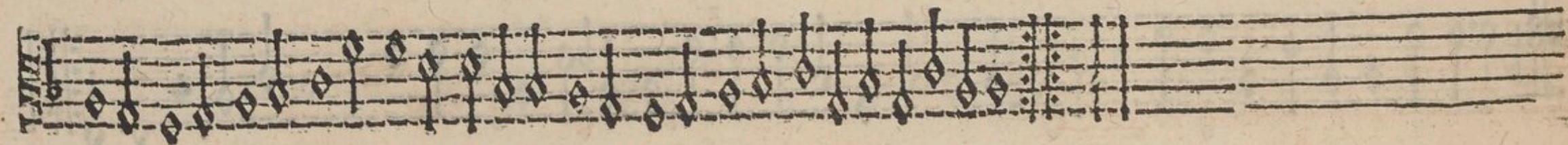
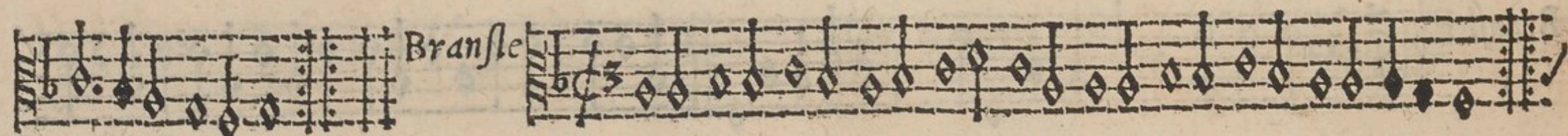
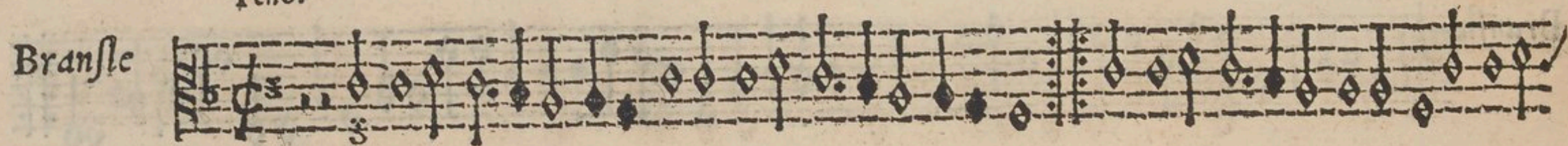

Contratenor

Fo VII

Bransle

Bransle

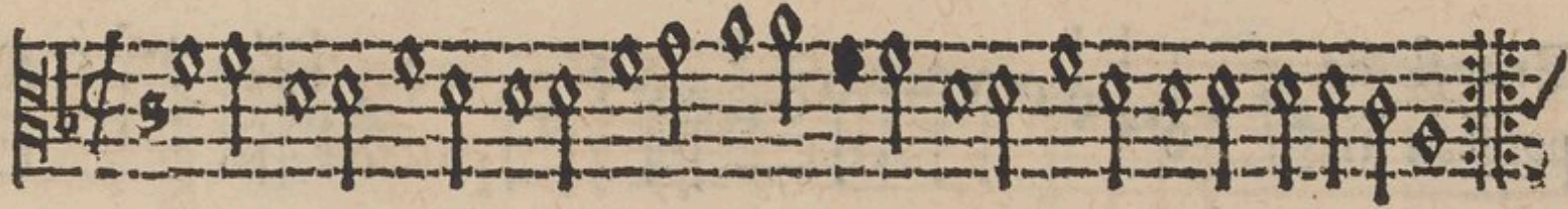

Bassus

Bransle

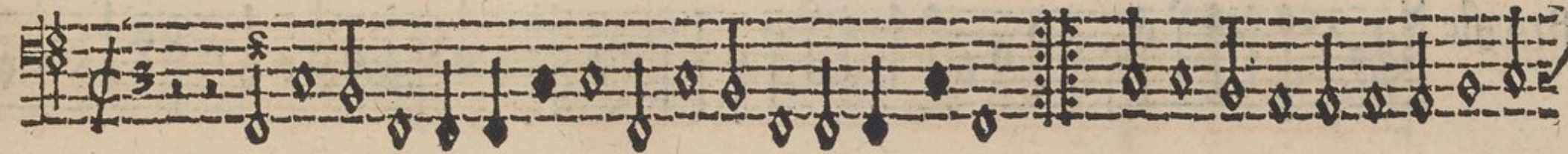

Bransle

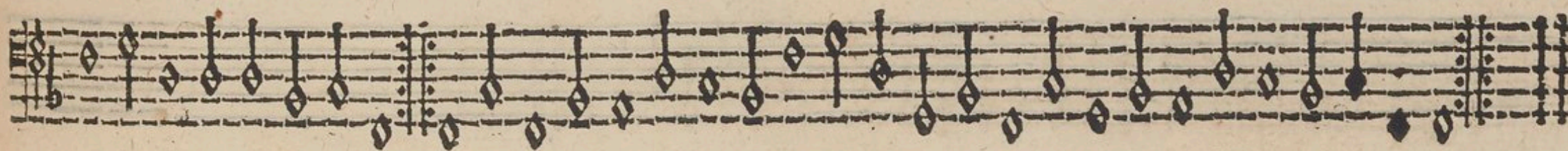

Superius
Bransle de
poictou iij

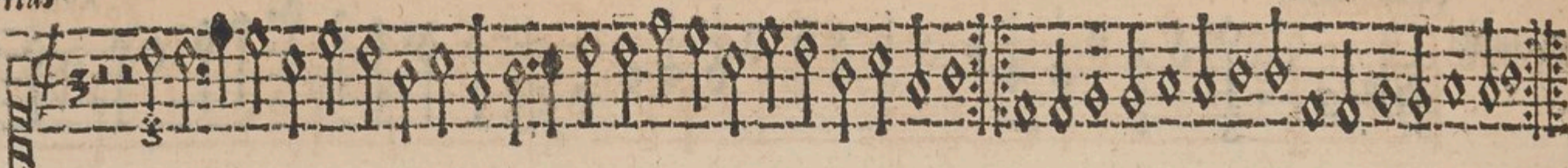
A single staff of music in treble clef with a 3/4 time signature. The melody consists of a series of eighth and sixteenth notes, with some rests. The staff ends with a double bar line and repeat dots.

Bransle de
poictou iij

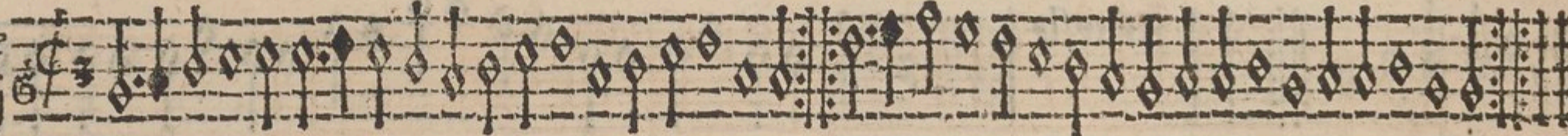
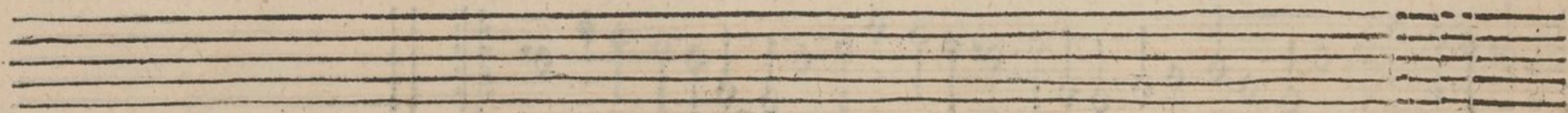
A single staff of music in treble clef with a 3/4 time signature. The melody continues from the first staff, featuring similar rhythmic patterns of eighth and sixteenth notes. It concludes with a double bar line and repeat dots.

Tenor

Bransle

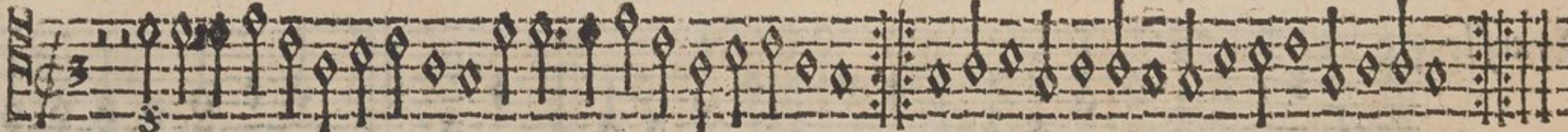
A single staff of music in treble clef with a 3/4 time signature. The melody is written in a style similar to the Superius parts, using eighth and sixteenth notes. It ends with a double bar line and repeat dots.

Bransle

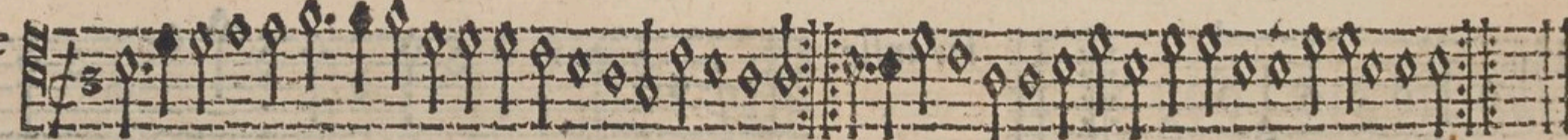
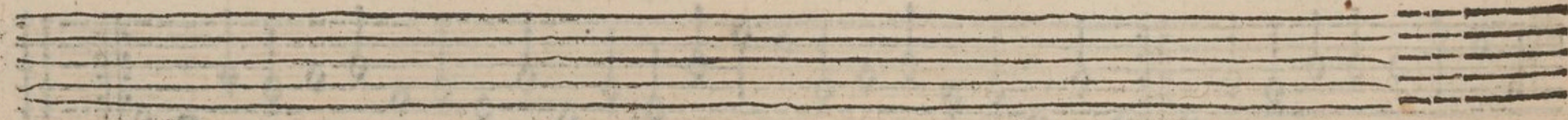
A single staff of music in treble clef with a 3/4 time signature. The melody continues from the previous staff, maintaining the same rhythmic and melodic characteristics. It concludes with a double bar line and repeat dots.

Contratenor

Fo VIII

Bransle

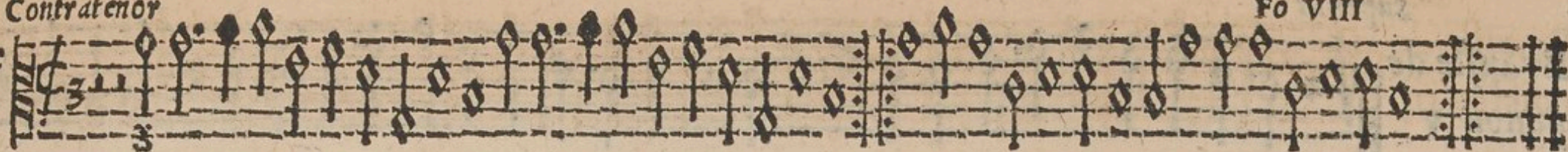

Bransle

Bassus

Bransle

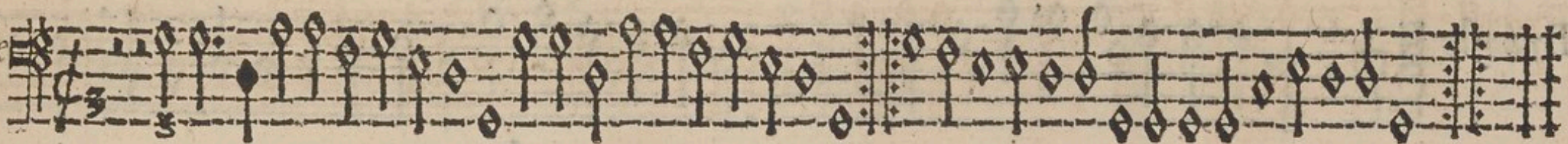

Bransle

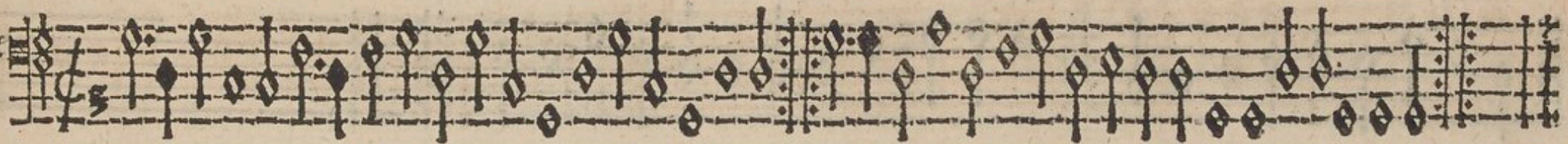

Superius
Bransle de
poitou v

Tenor.

Bransle

Contratenor

Bransle de
poictou

Bassus

Bransle

Superius

Bransle de
poictou vi

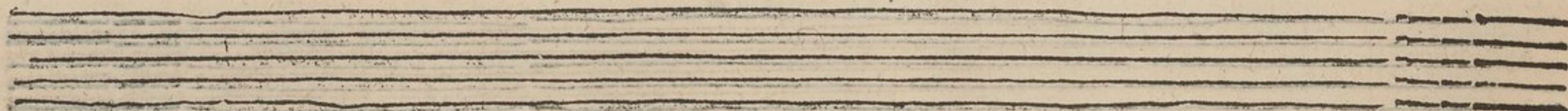
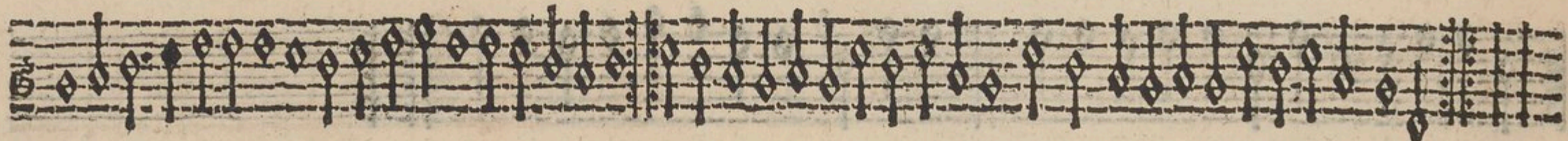
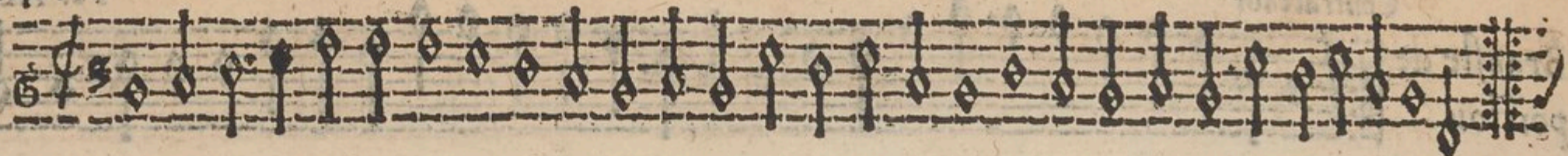

Tenor

Bransle

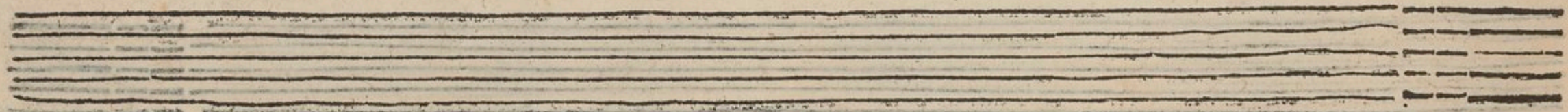
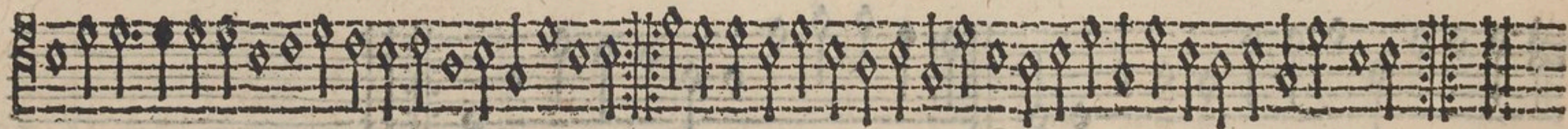

Contratenor

fo. X

Bransle

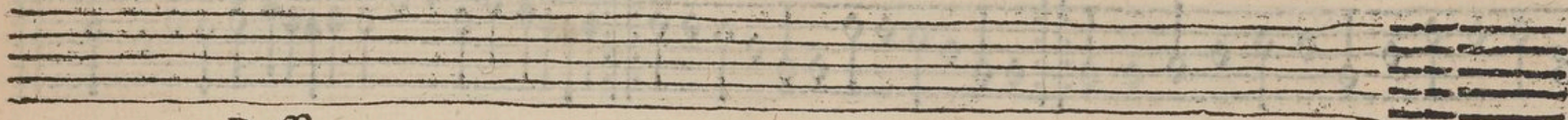
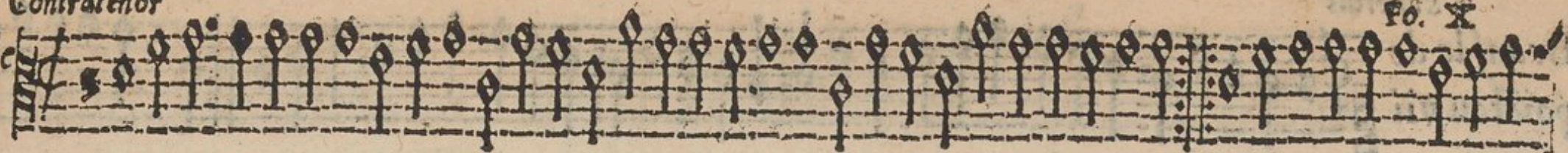

Bassus

Bransle

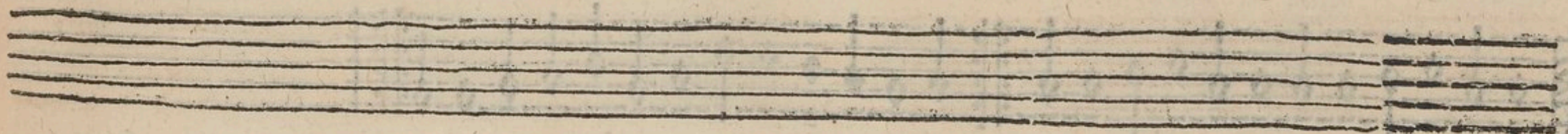
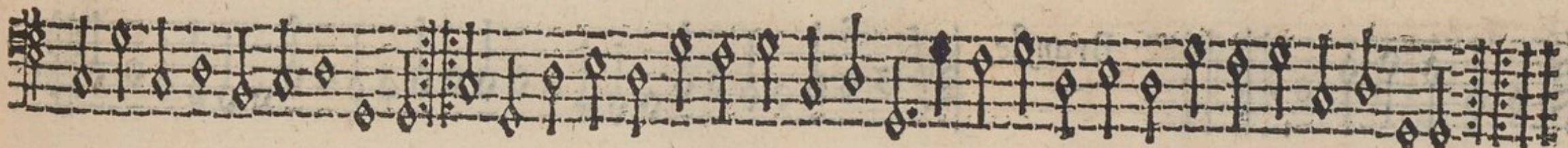
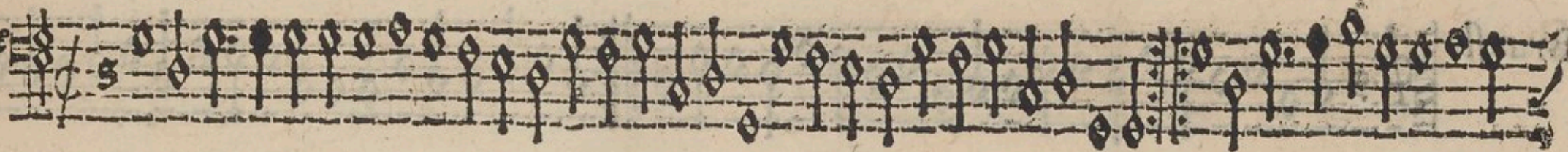

Superius
Bransle de
poictou vii

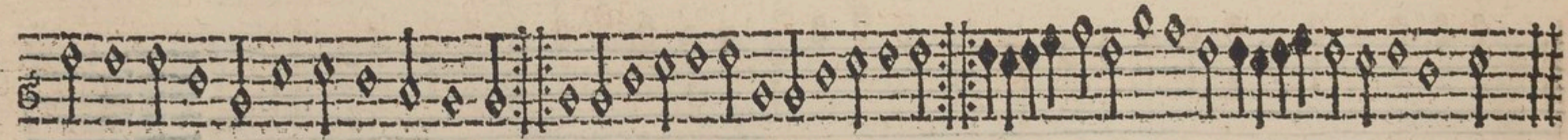
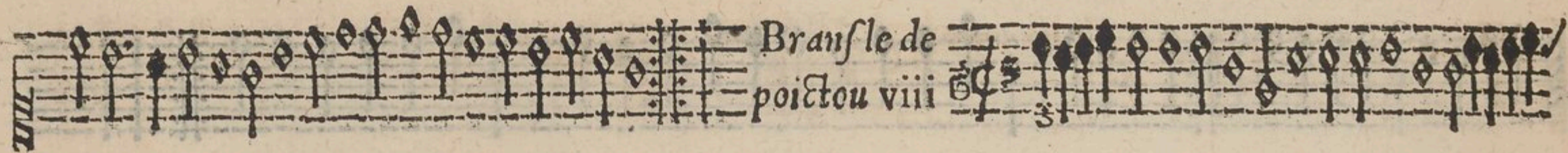

Tenor

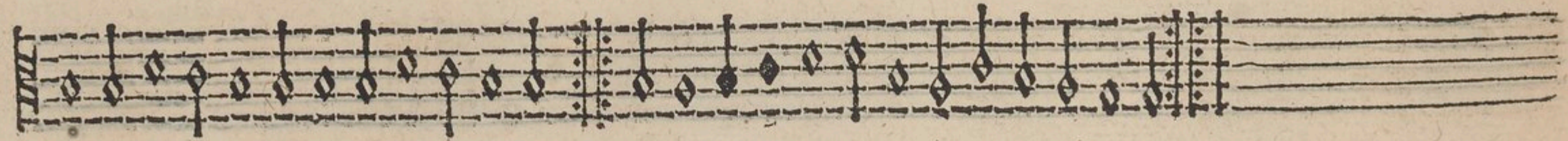
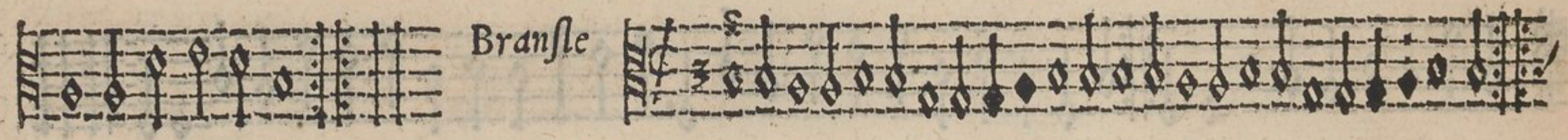
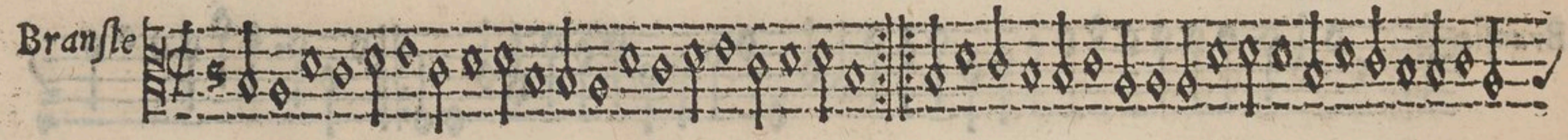

Contratenor

Fo XI

Bransle

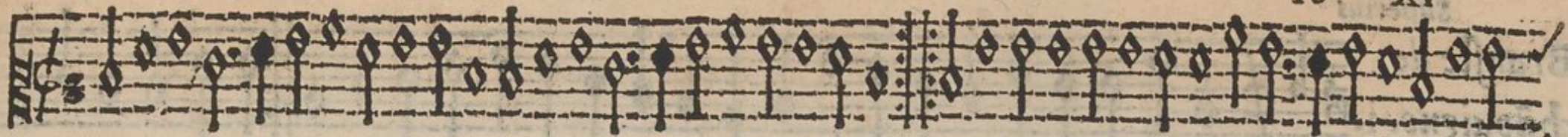

Bransle

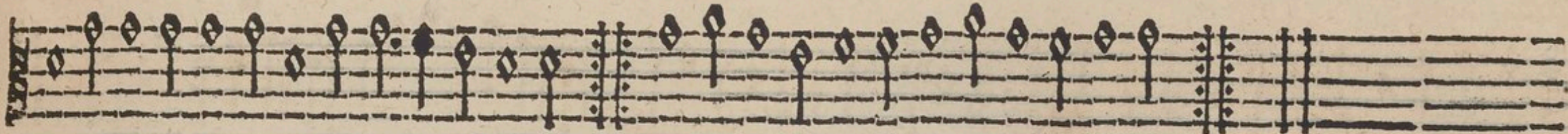
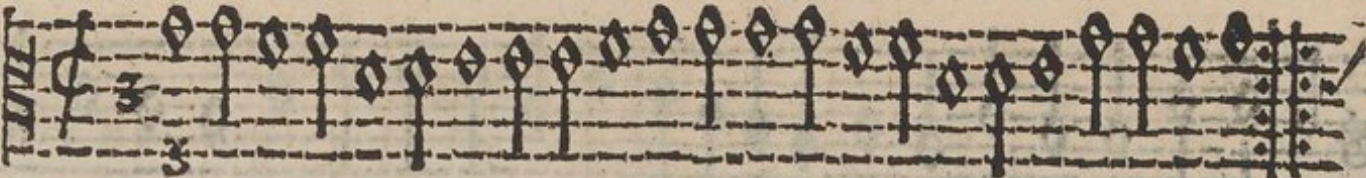

Bassus

tono T

Bransle

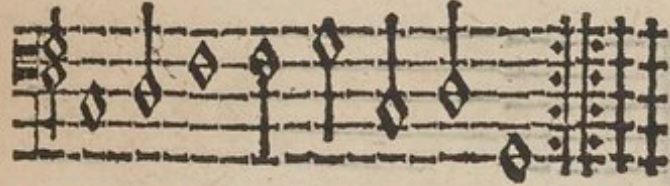

Bransle

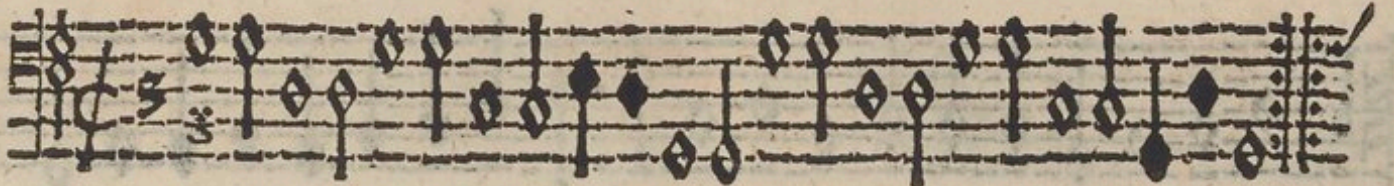

Superius
Branfle de
châpaigne. i.

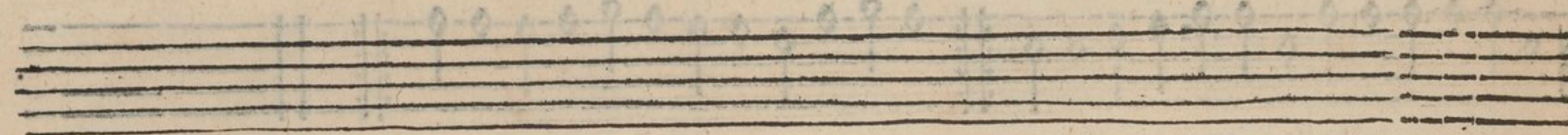
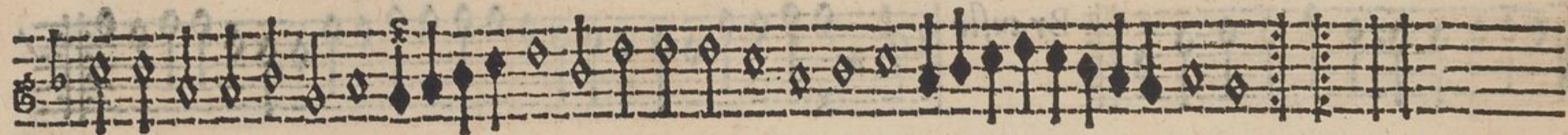
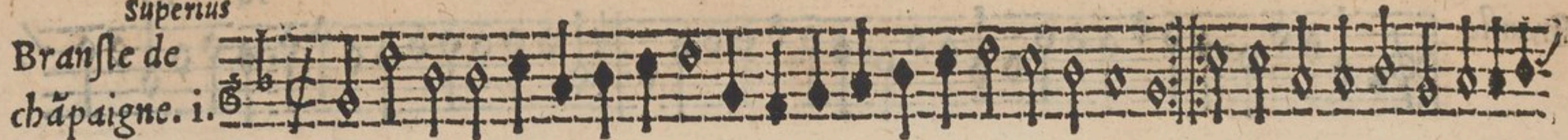

Tenor

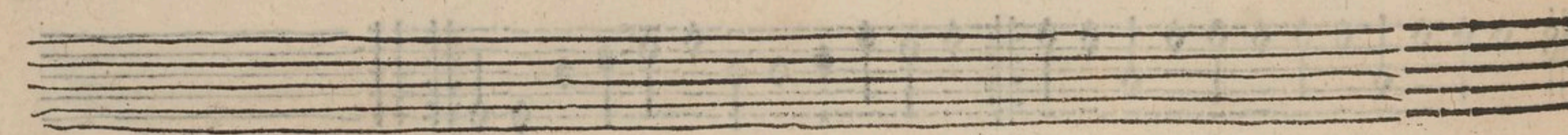
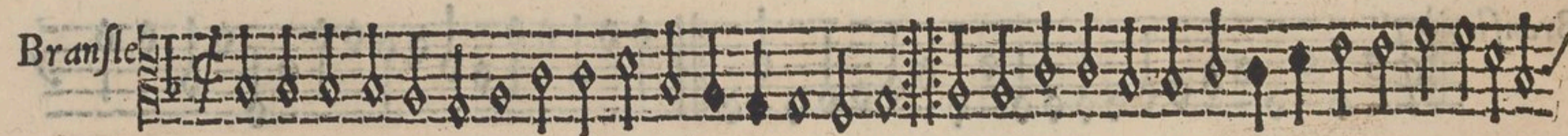

Contratenor

Fo XII

Bransle

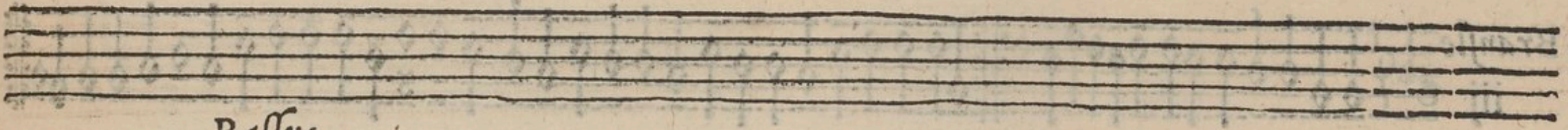

Bassus

Bransle

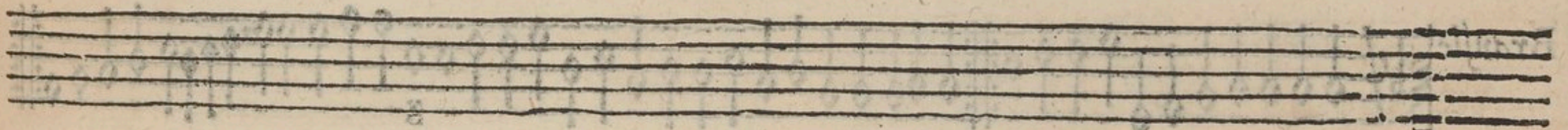

Contratenor

Fo. XIII

Bransle

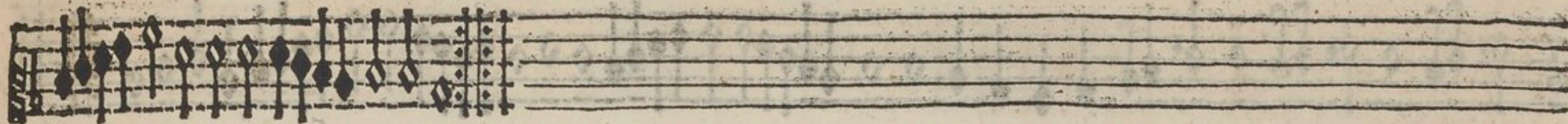
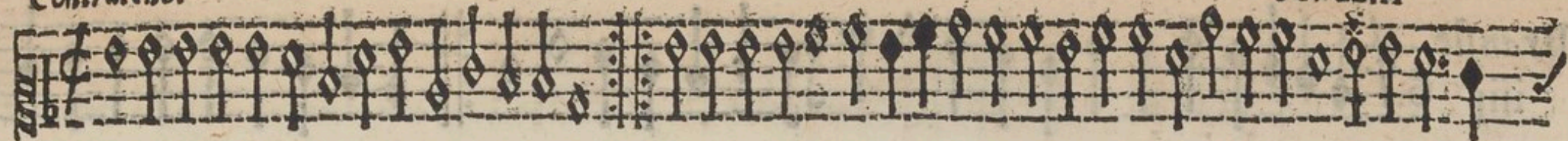

Bransle

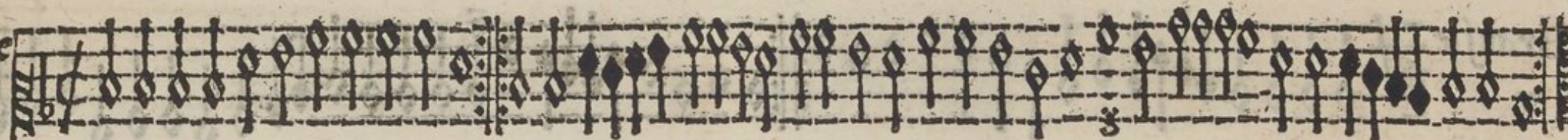

Bassus

Bransle

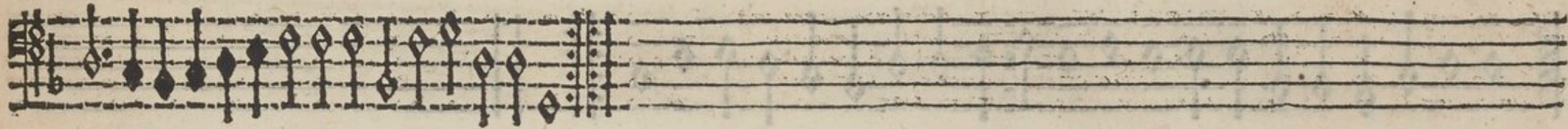

Bransle

Superius
Bransle
iiii

Bransle
v

Tenor
Bransle

Bransle

Contratener

Fo. XIII

Bransle

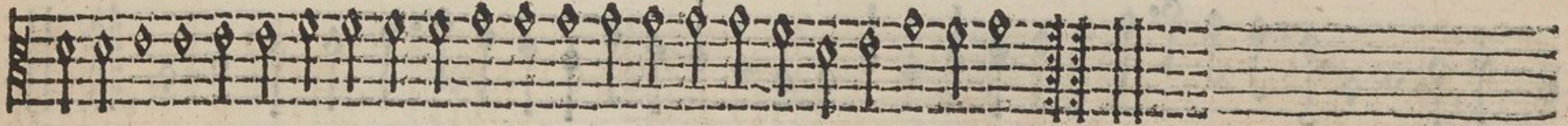

Bransle

Bassus

Bransle

Bransle

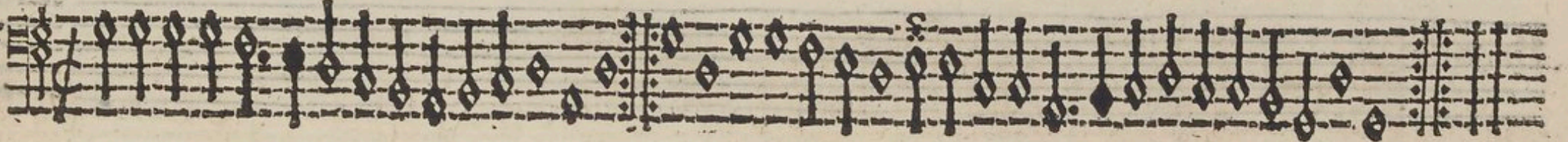

Contratenor

Fo XV

Bransle

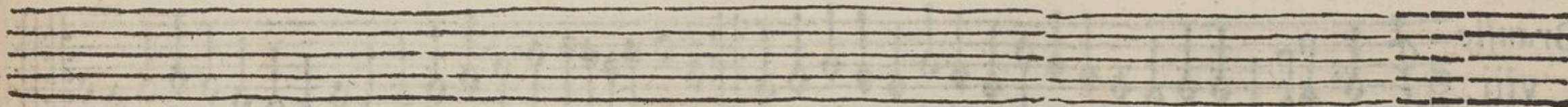
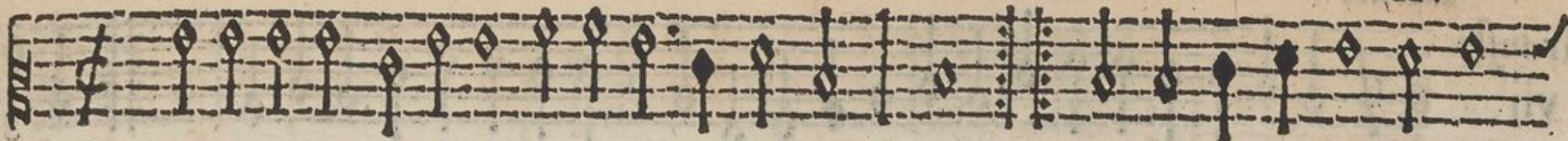

Bassus

Bransle

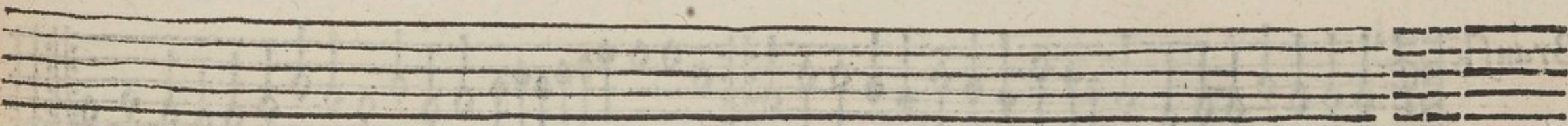

Superius

Bransle
vij

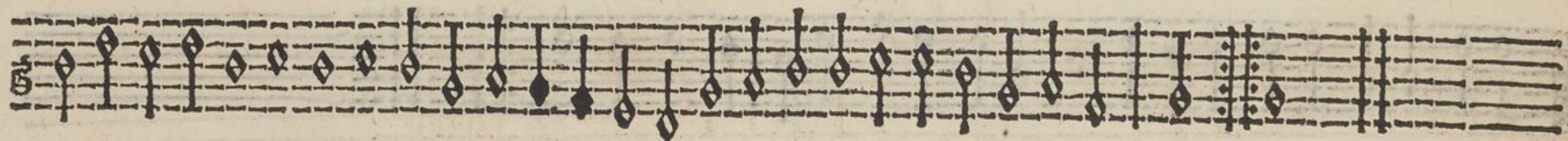
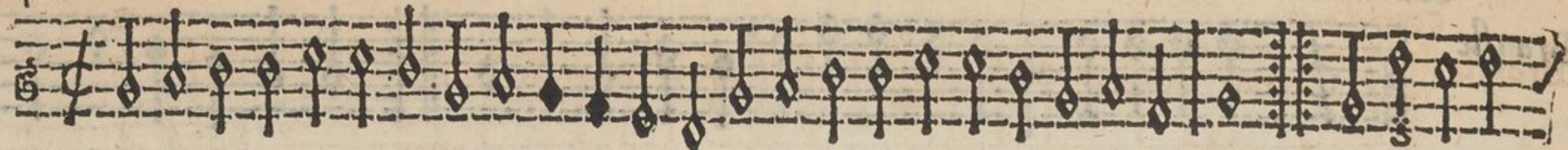

Bransle
viii

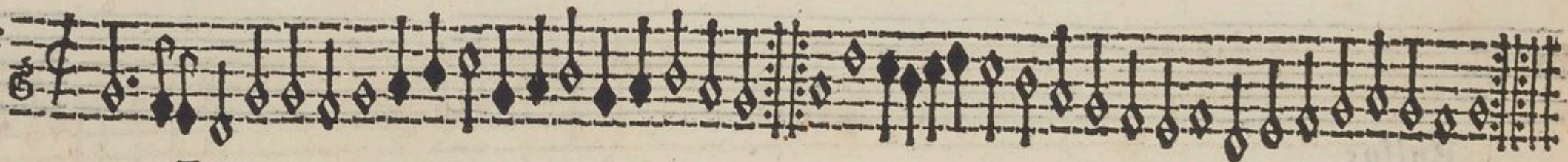

Tenor

Bransle

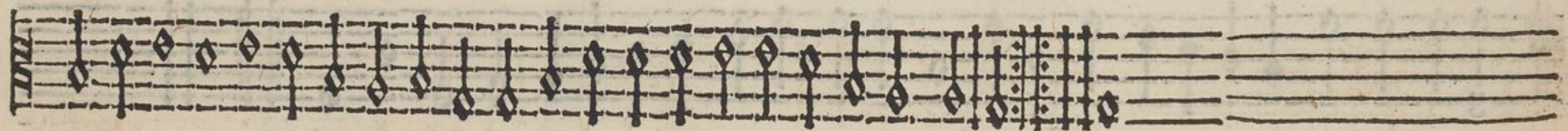

Bransle

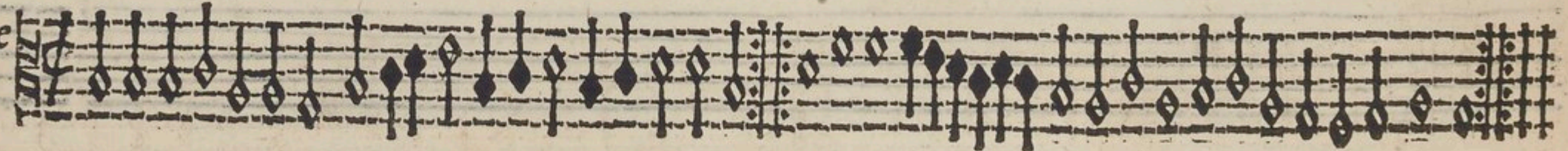

Contratenor

Fo XVI

Bransle

Bransle

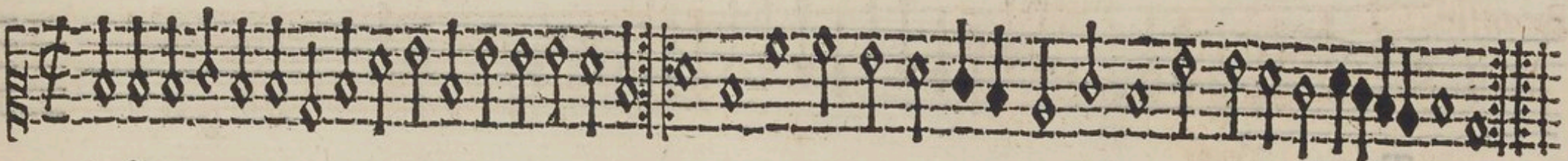

Bassus

Bransle

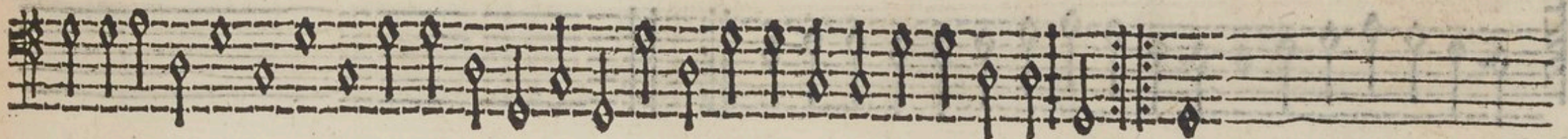
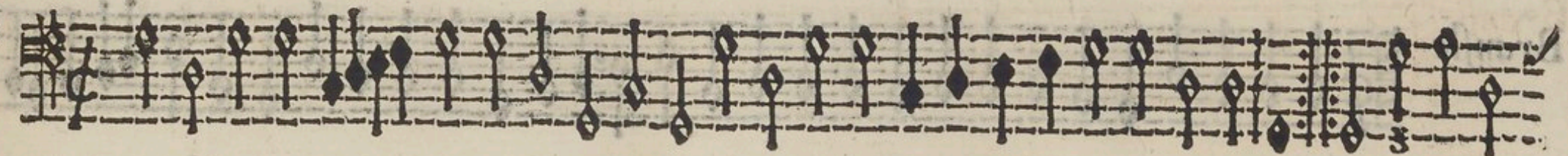

Bransle

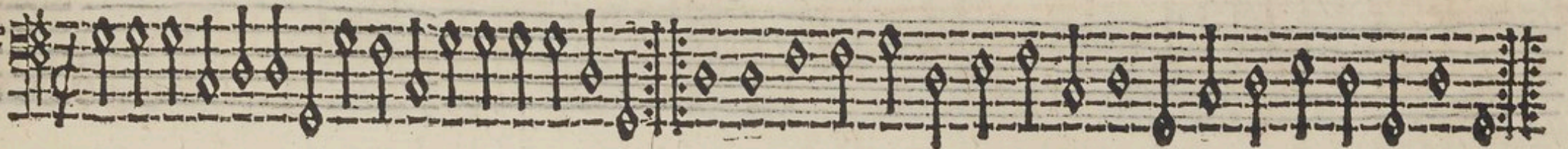

superius
Bransle
ix

Tenor
Bransle

Bransle

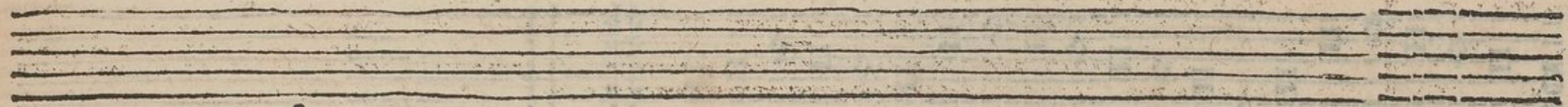
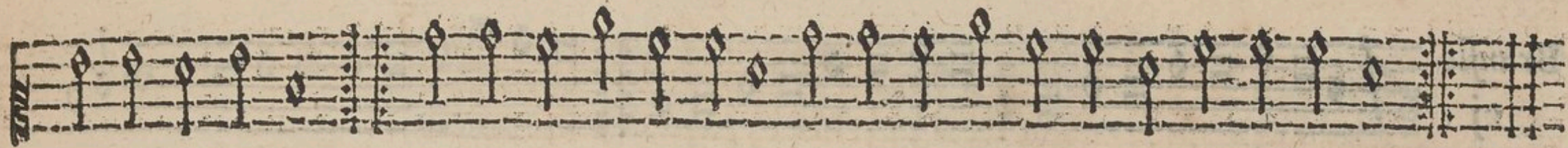
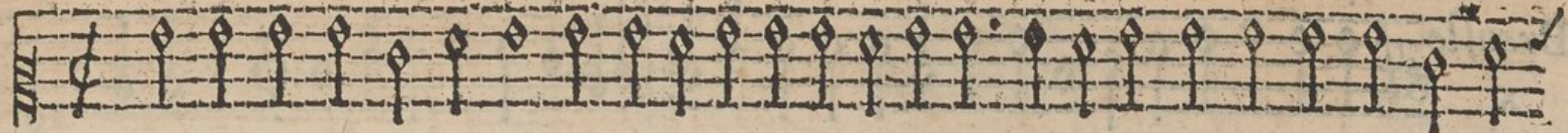

Bassus

Bransle

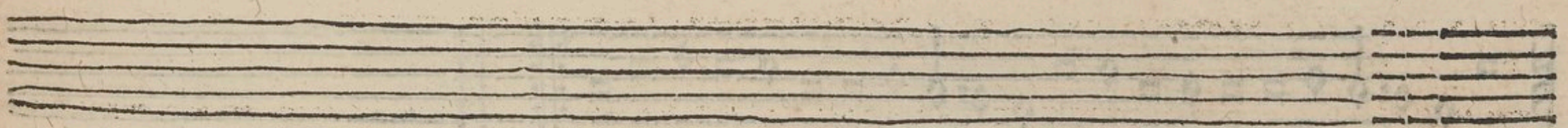
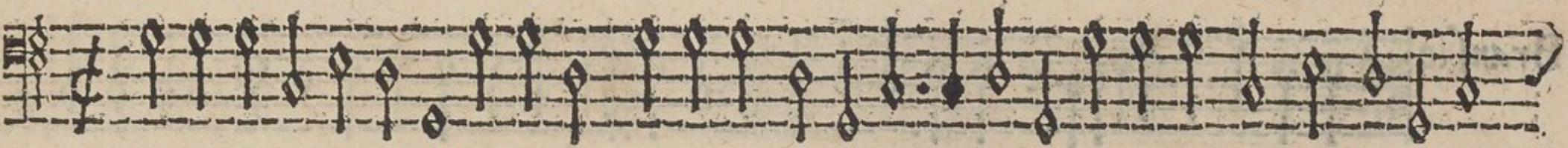

Superius

Bransle
x

Bransle
xj

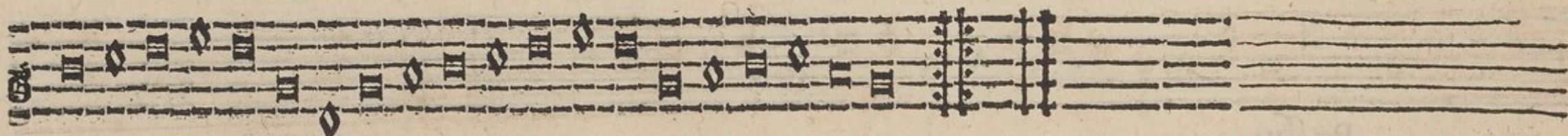
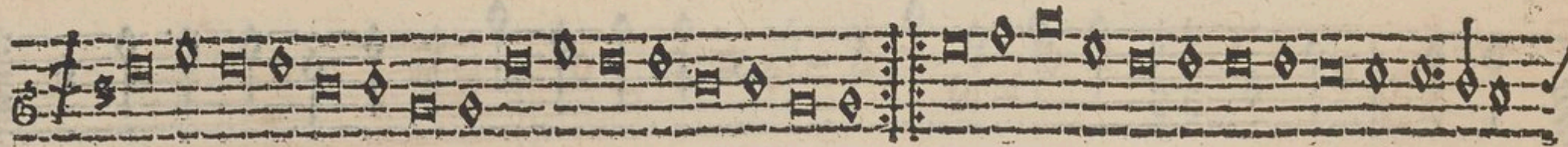

Tenor

Bransle

Bransle

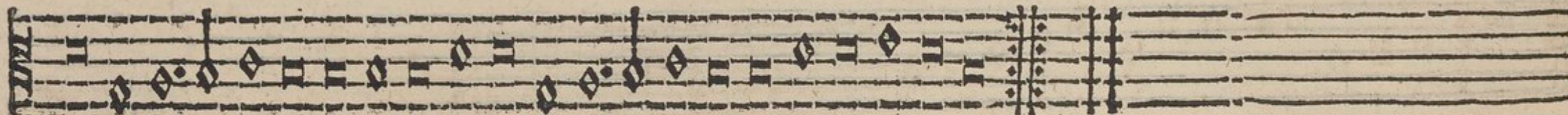
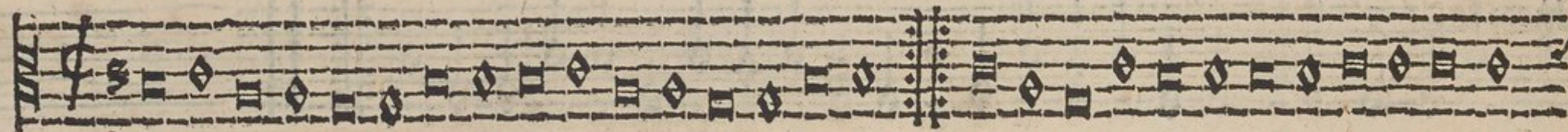

Contratenor

Fo XVIII

Bransle

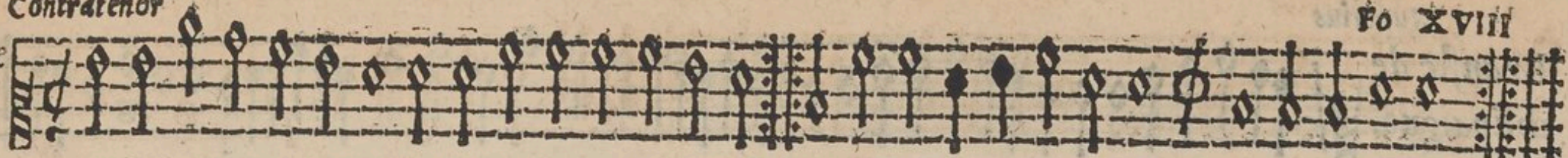

Bransle

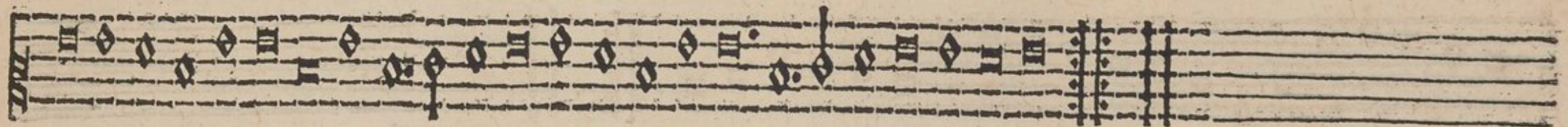
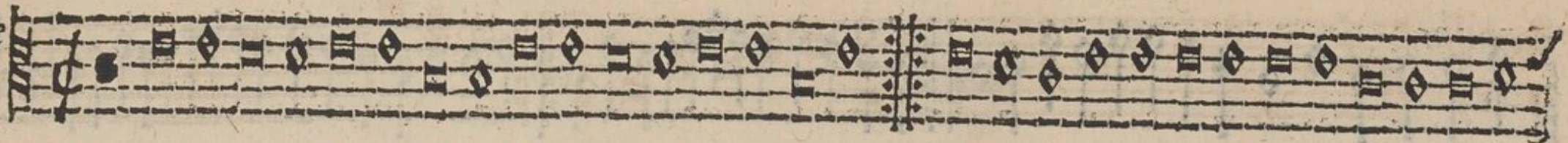

Bassus

Bransle

Bransle

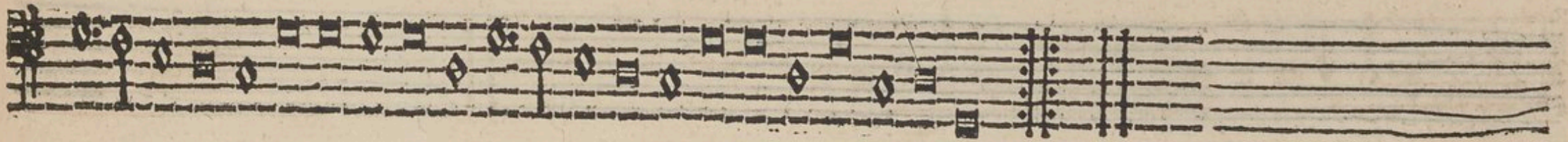
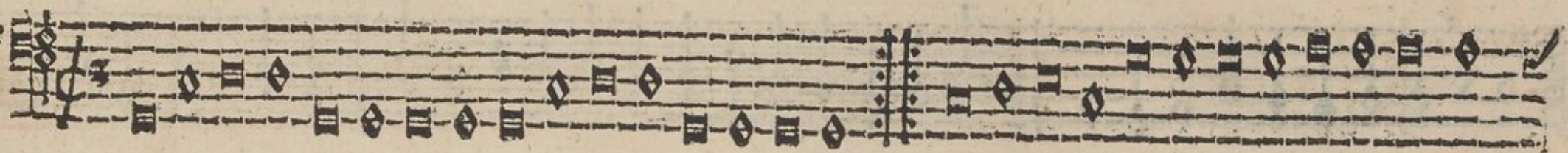

V.

N 1/2

Superius
Bransle de
châpaigne.

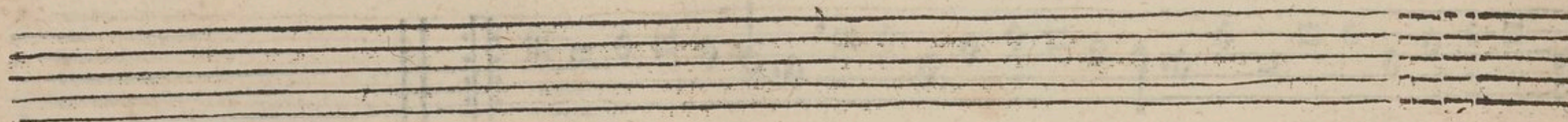

Tenor

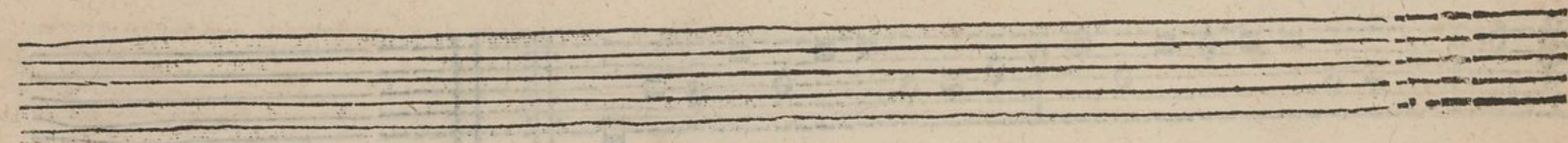
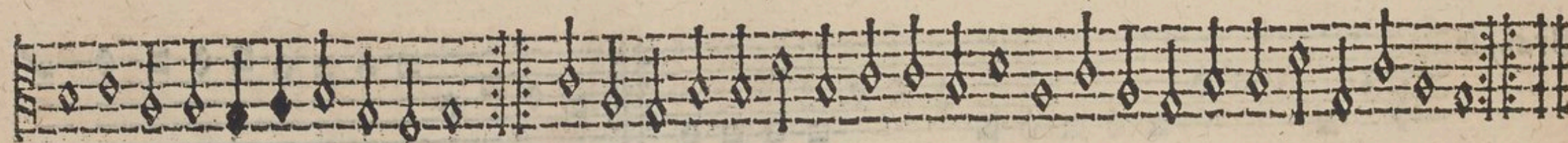

Contratenor

Bransle

Fo XIX

Bassus

Bransle

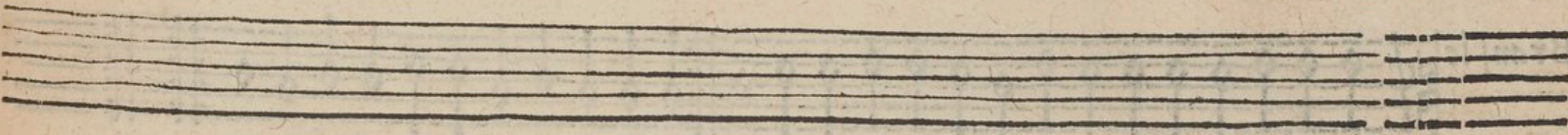
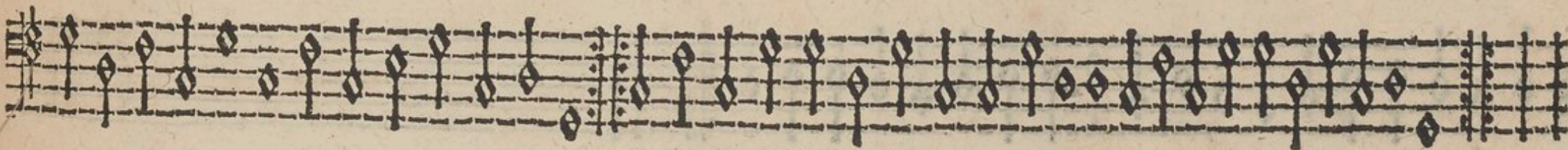
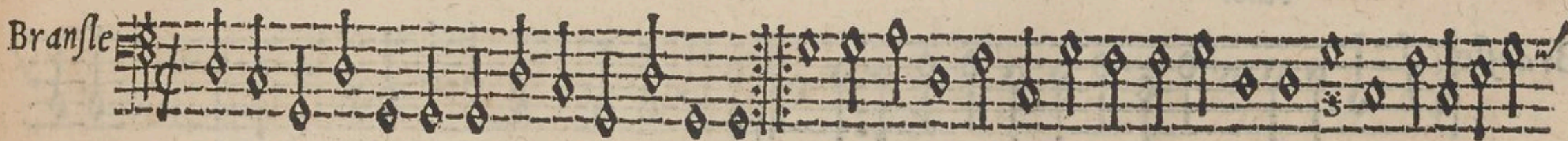

Superius
Bransle
ij

Bransle
iij

Tenor

Bransle

Bransle

Contratenor

Bransle

Fo XX

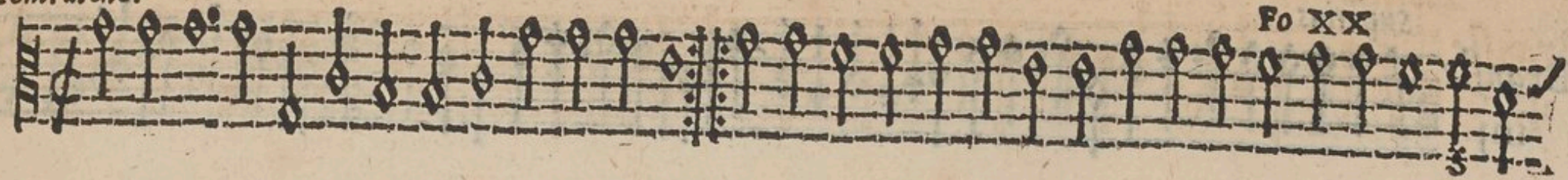

Bransle

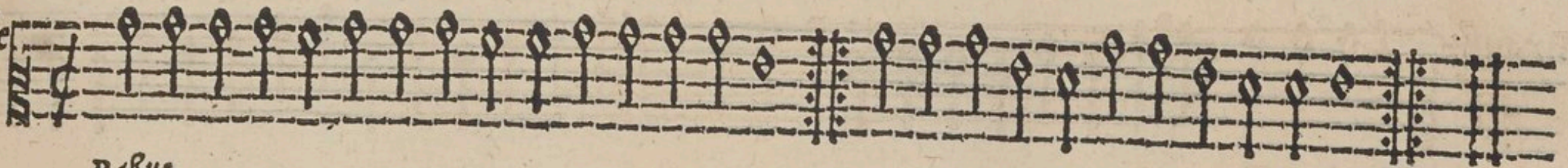

Bassus

Bransle

Bransle

Superius
Bransle
iiiij

Tenor
Bransle

Bransle

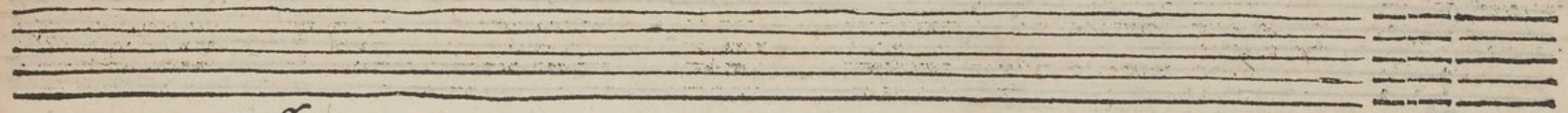
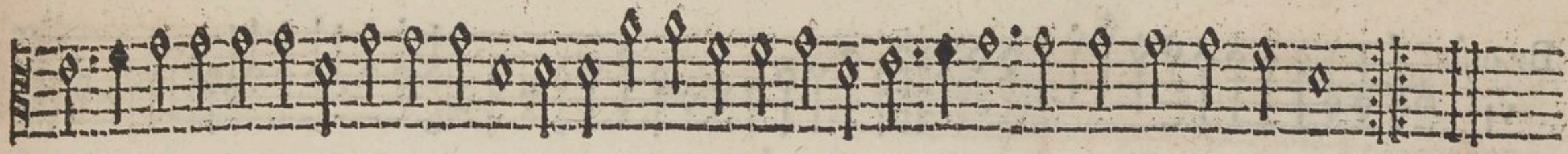
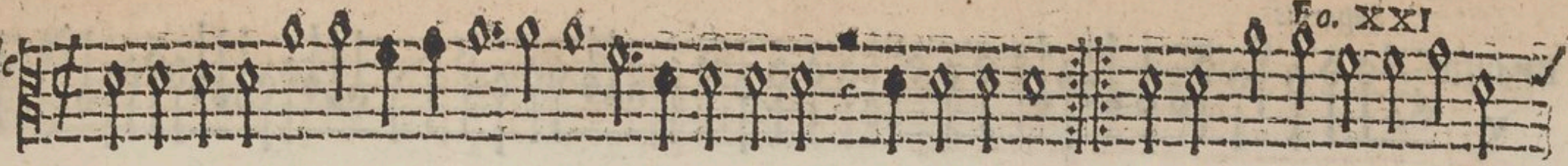

Bassus

Bransle

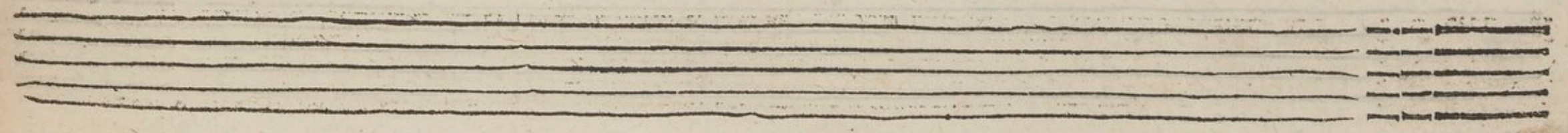
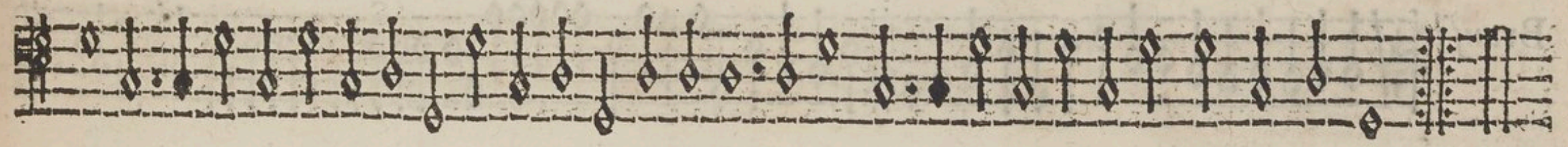
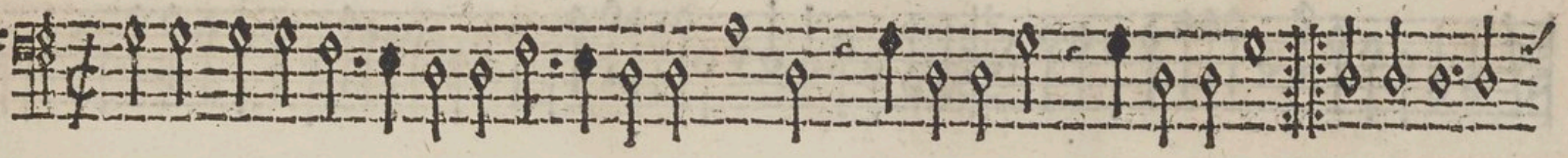

Superius

Bransle

v

Bransle

vj

Two empty musical staves, each consisting of five horizontal lines, positioned between the two Superius parts.

Tenor.

Bransle

Two empty musical staves, each consisting of five horizontal lines, positioned at the bottom of the page.

Contratenor

Fo XXII

Bransle

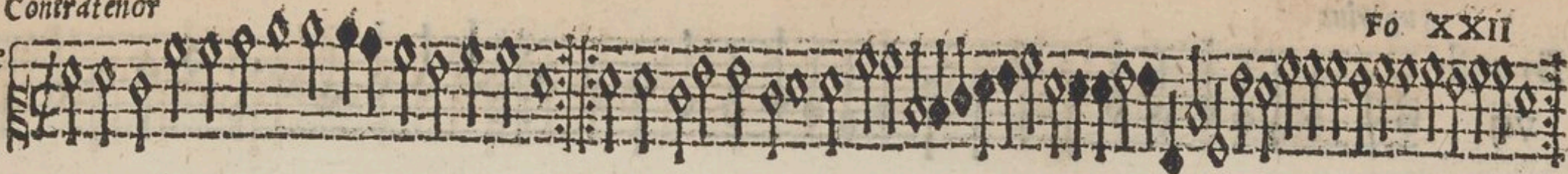

Bransle

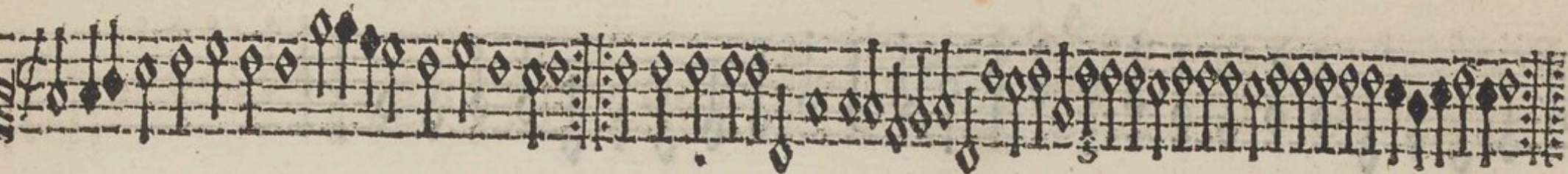

Bassus

Bransle

Bransle

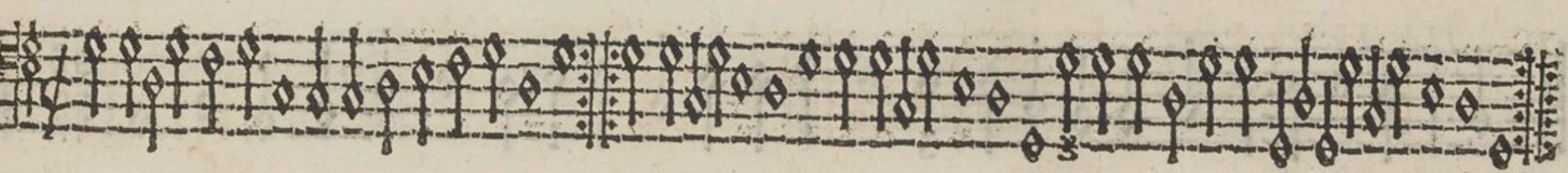

v.

o ij.

superius
Bransle
vij

Tenor.

Bransle

Contratenor

Fo XXIII

Bransle

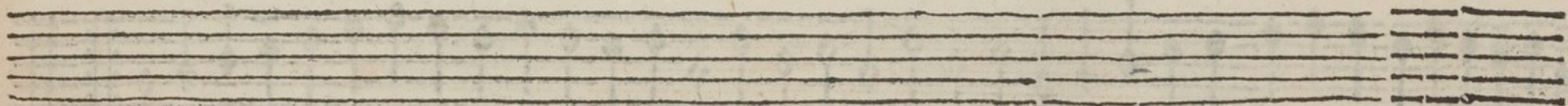
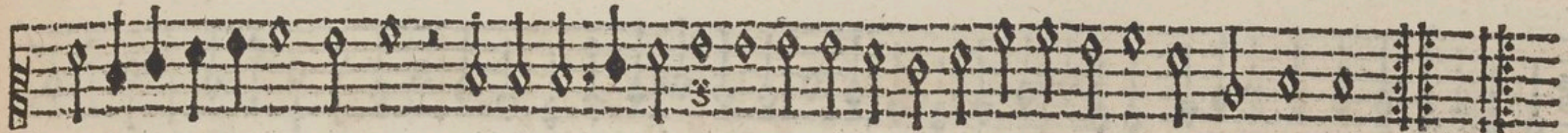

Bassus

Bransle

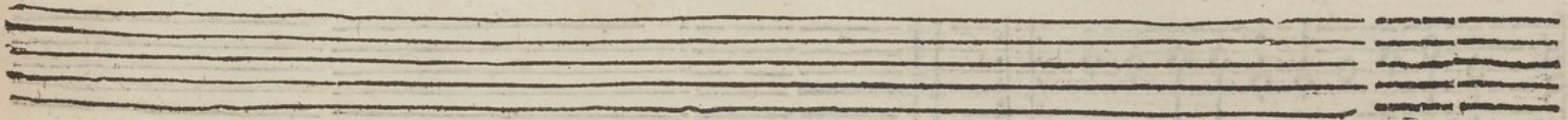
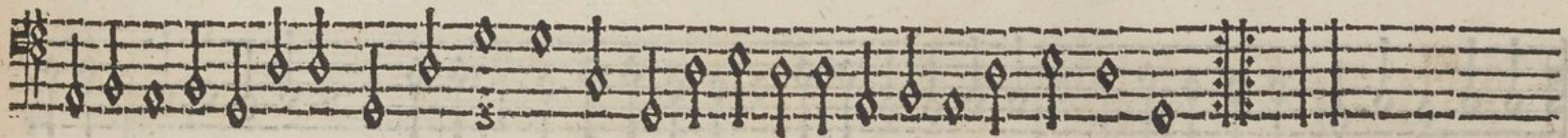

Superius

Bransle
viii

The third system of the Superius part concludes the piece with a final cadence, indicated by a double bar line and a repeat sign.

Tenor

Bransle

Contratenor

Fo XXIII

Bransle

Bassus

Bransle

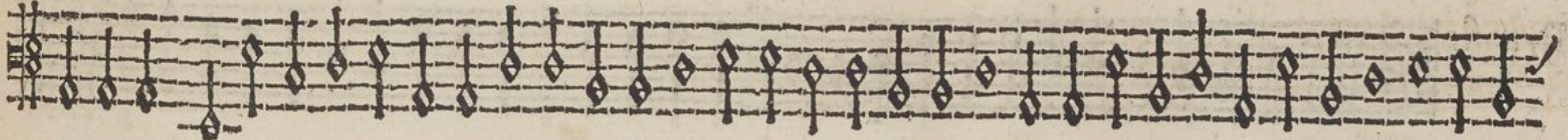
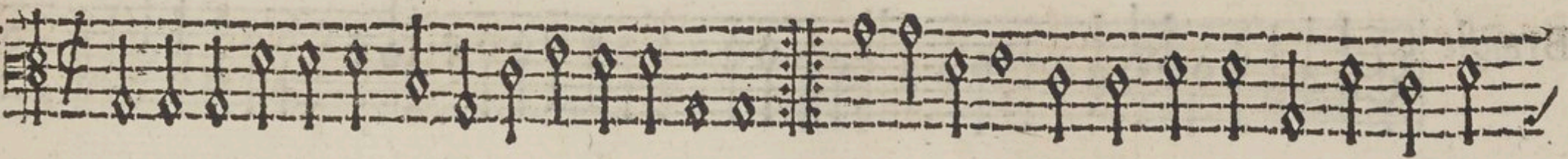

Superius
Bransle
ix

Bransle
x

Tenor
Bransle

Bransle

Bransle

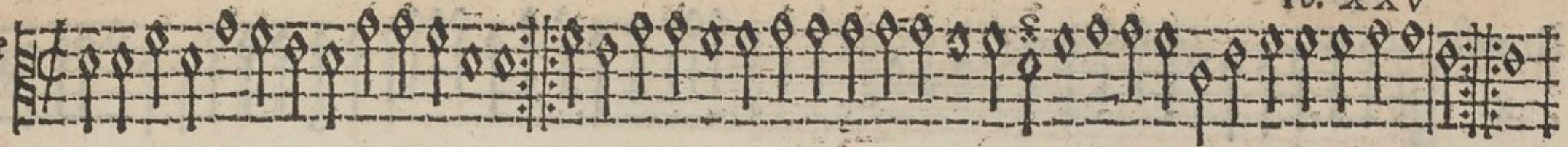

Bransle

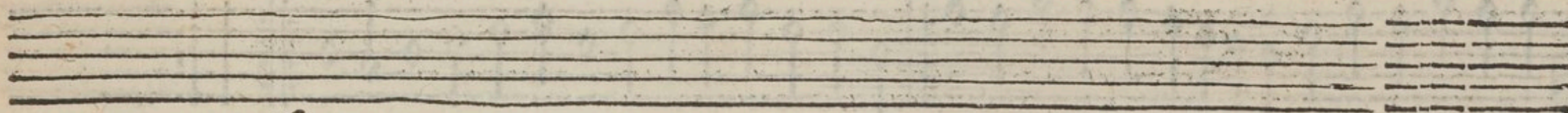

Bassus

Bransle

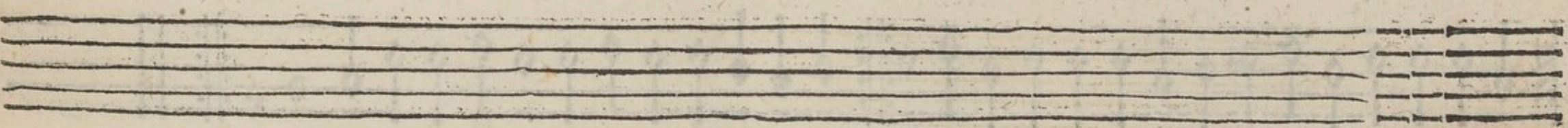

Bransle

Superius

Bransle

xi

Bransle

xij

Tenor

Bransle

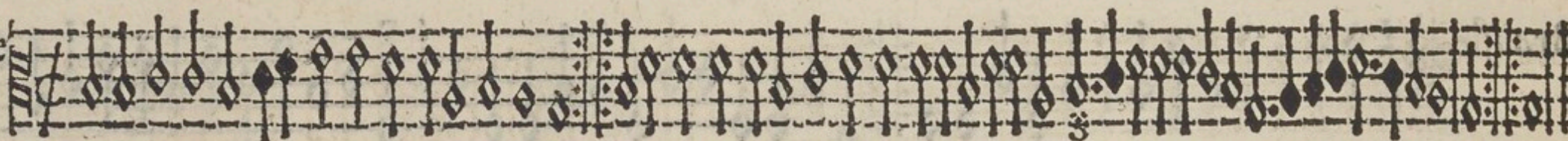

Bransle

Contratenor

Fo. XXVI

Bransle

Bransle

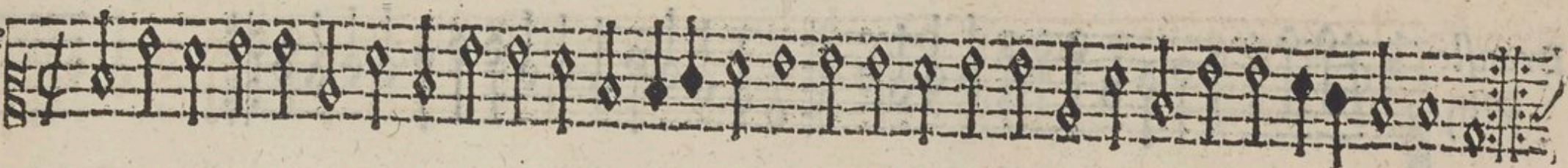

Bassus

Bransle

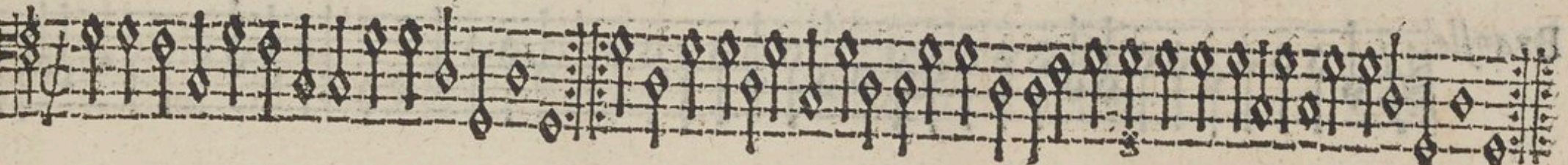

Bransle

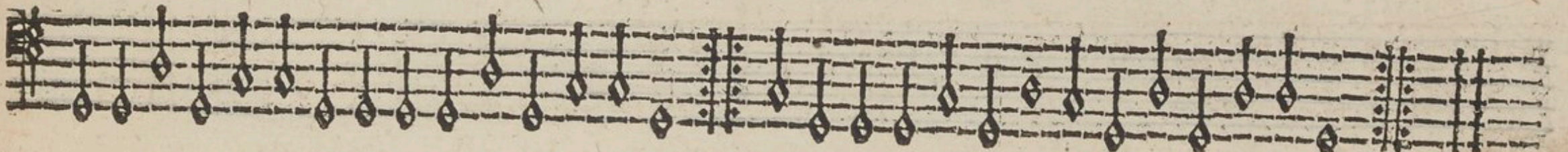

Superius
Bransle
xiiij

A single staff of music in G-clef with a treble clef. The notation consists of a series of diamond-shaped notes with stems, typical of early printed music. The piece is divided into two measures by a double bar line.

Bransle
xiiiij

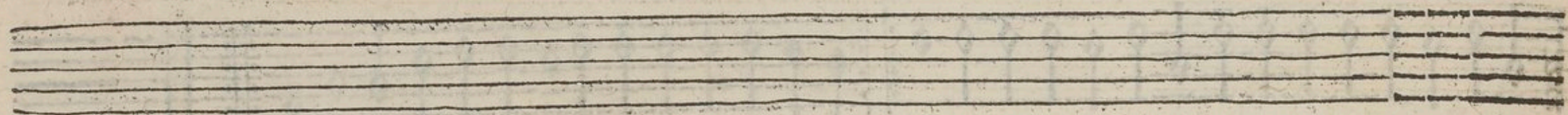
A single staff of music in G-clef with a treble clef. The notation consists of a series of diamond-shaped notes with stems. The piece is divided into two measures by a double bar line.

Tenor.

Bransle

A single staff of music in G-clef with a treble clef. The notation consists of a series of diamond-shaped notes with stems. The piece is divided into two measures by a double bar line.

Bransle

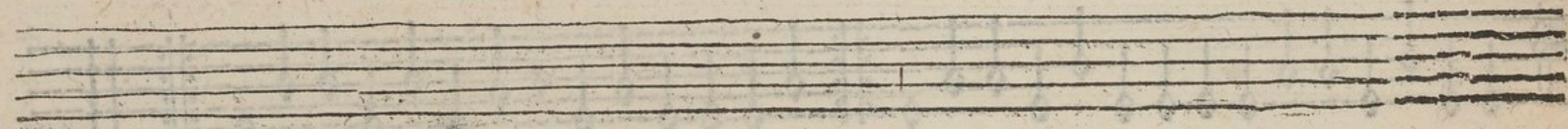
A single staff of music in G-clef with a treble clef. The notation consists of a series of diamond-shaped notes with stems. The piece is divided into two measures by a double bar line.

Contratenor

Fo XXVII

Bransle

A single musical staff for the Contratenor part, featuring a treble clef and a key signature of one flat. The notation consists of a series of eighth notes with stems pointing upwards, forming a rhythmic pattern. The staff ends with a double bar line and repeat dots.

Bransle

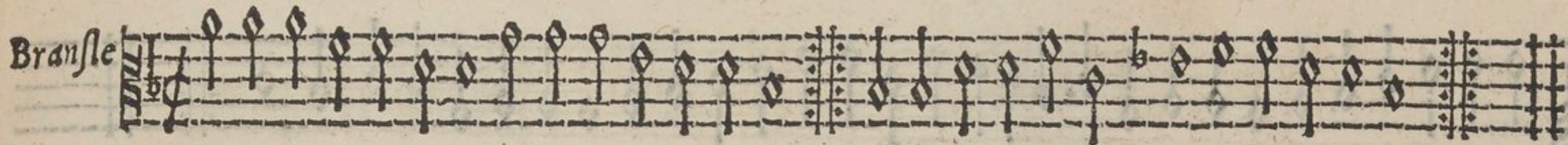

A single musical staff for the Bransle part, featuring a bass clef and a key signature of one flat. The notation consists of a series of eighth notes with stems pointing upwards, forming a rhythmic pattern. The staff ends with a double bar line and repeat dots.

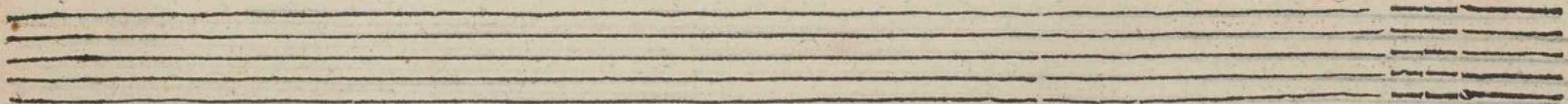

Two sets of empty musical staves, each consisting of five lines, positioned between the Bransle and Bassus sections.

Bassus

tono I

Bransle

A single musical staff for the Bassus Bransle part, featuring a bass clef and a key signature of one flat. The notation consists of a series of eighth notes with stems pointing downwards, forming a rhythmic pattern. The staff ends with a double bar line and repeat dots.

Bransle

A single musical staff for the Bassus Bransle part, featuring a bass clef and a key signature of one flat. The notation consists of a series of eighth notes with stems pointing upwards, forming a rhythmic pattern. The staff ends with a double bar line and repeat dots.

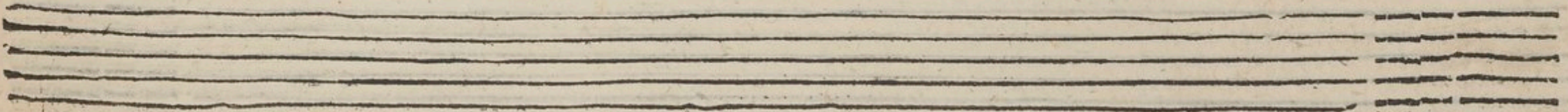

Two sets of empty musical staves, each consisting of five lines, positioned at the bottom of the page.

Superius
Bransle de
châpaigne.

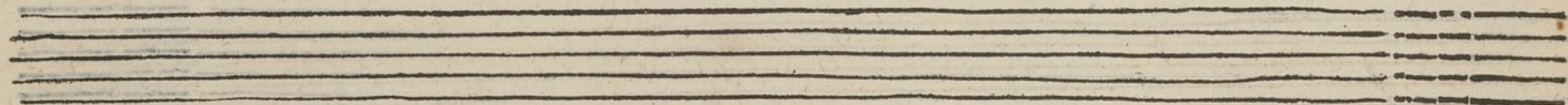

Tenor

Bransle

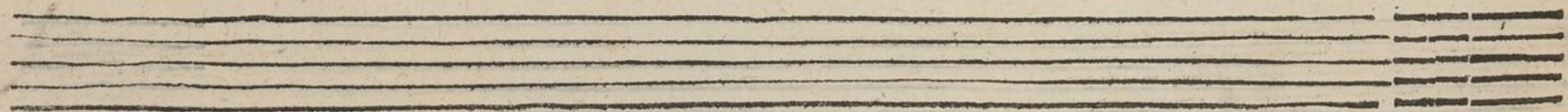

Contratenor

Fo XXVIII

Branfle

Bassus

Branfle

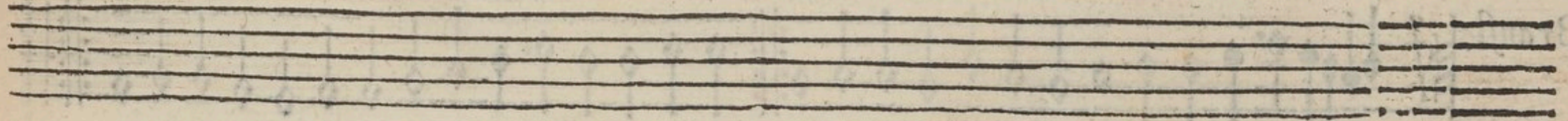
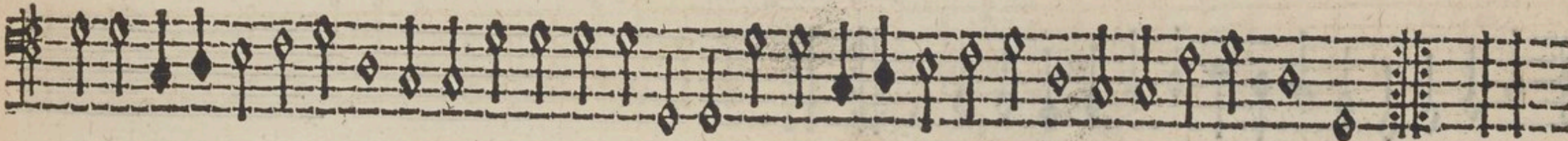
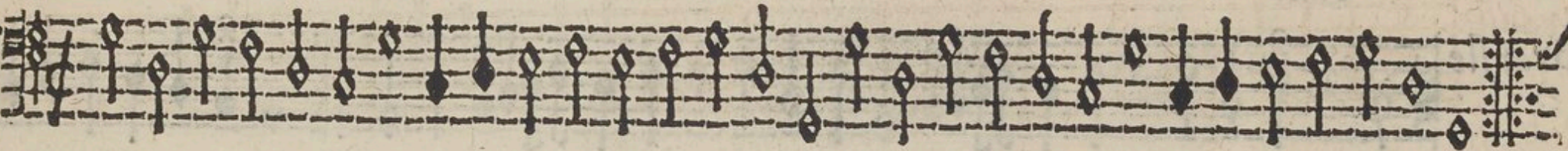

Bransle
ij

Bransle
iiij

Tenor

Bransle

Bransle

Bransle

Bransle

Bassus

Bransle

Bransle

Superius
Bransle
iiiij

Bransle
v

Tenor

Bransle

Bransle

Bransle

Bransle

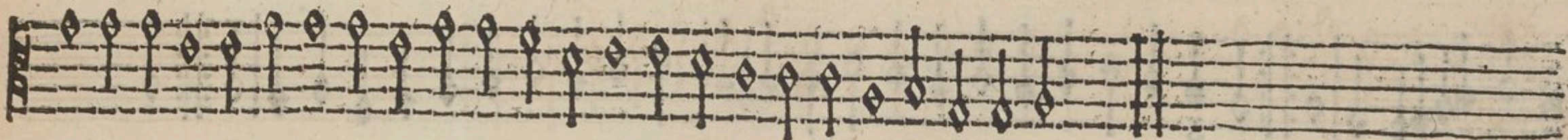
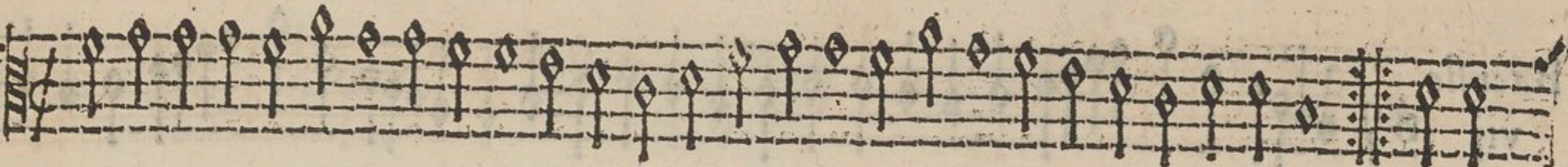

Bassus

Bransle

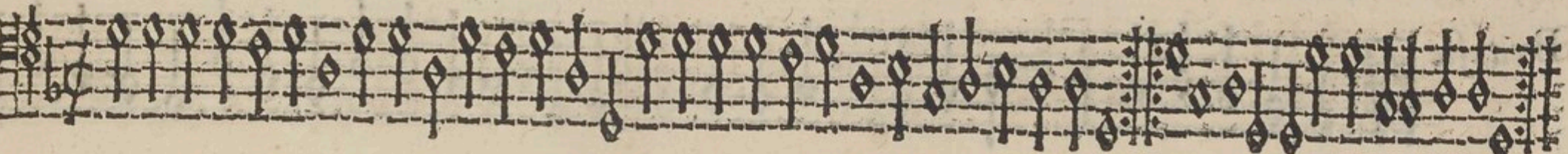

Bransle

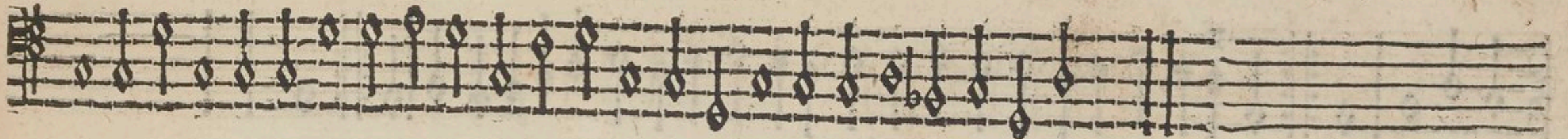
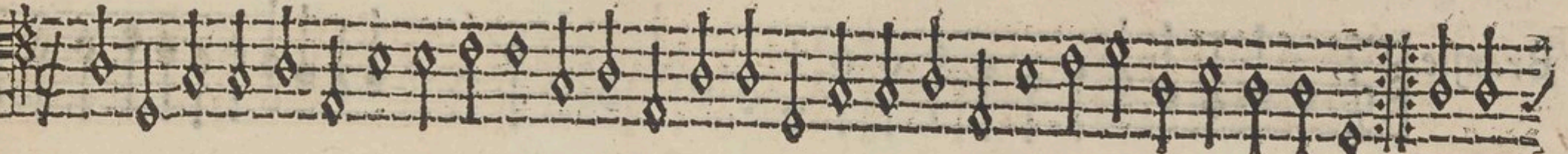

superius
Bransle
vj

Baansle
vij

Tenor
Bransle

Bransle

Contratenor

Fo XXXI

Bransle

Bransle

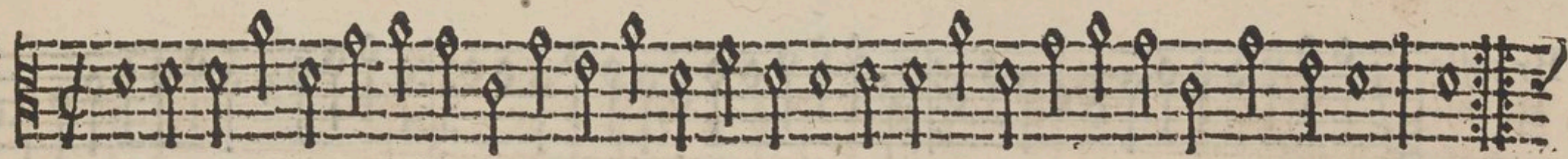

Bassus

Bransle

Bransle

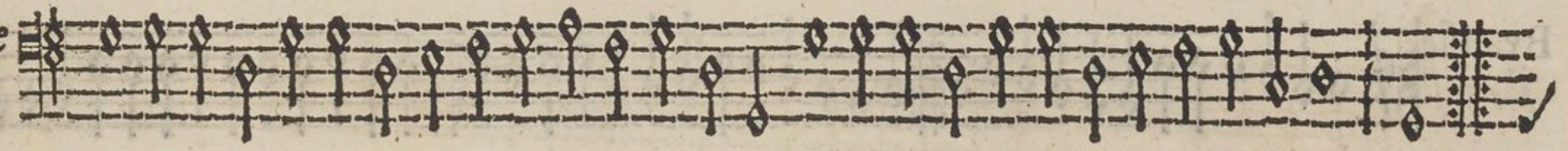

Superius

Bransle
viiij

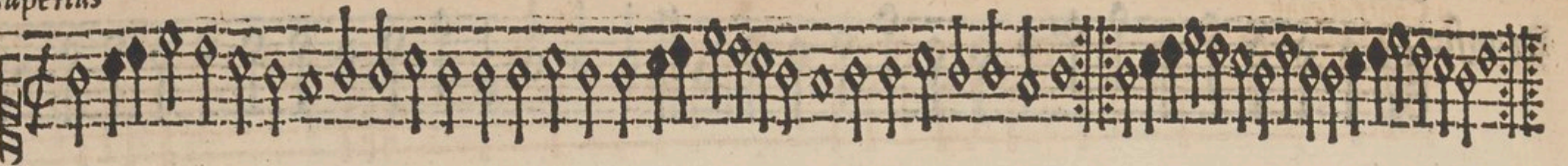

Bransle
ix

Bransle
x

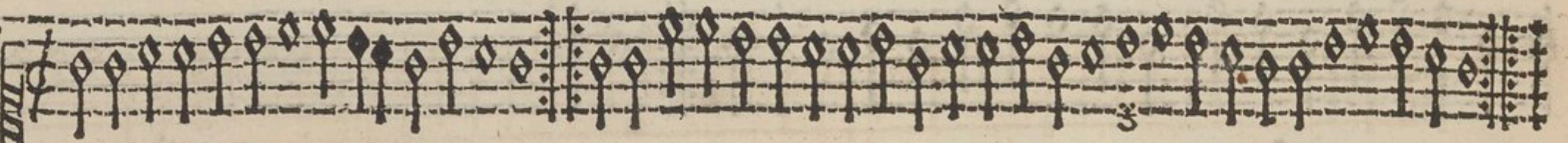

Tenor

Bransle

Bransle

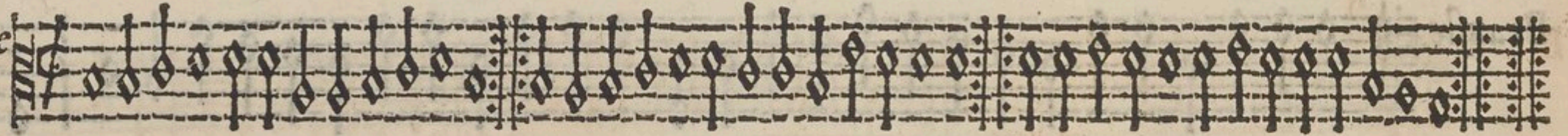

Bransle

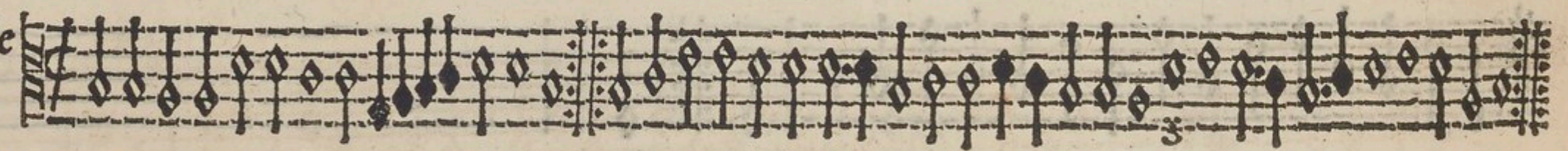

Contratenor

Fo XXXII

Bransle

Bransle

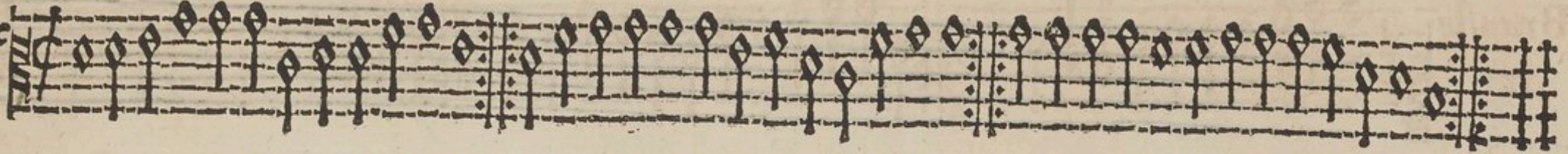

Bransle

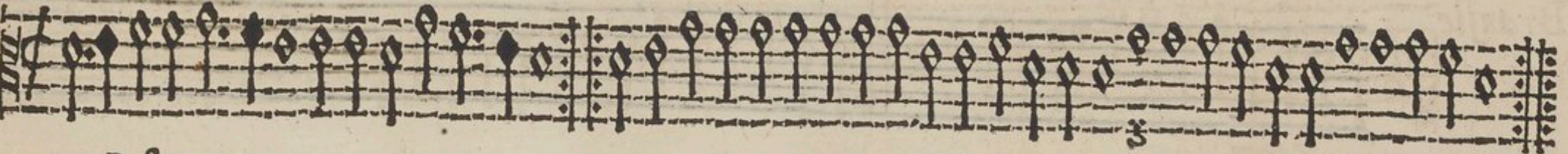

Baßus

Bransle

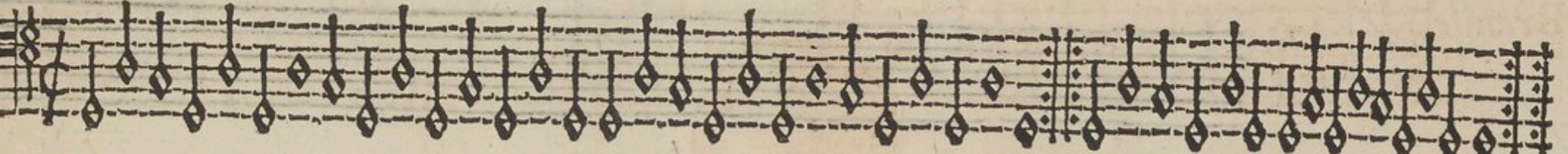

Bransle

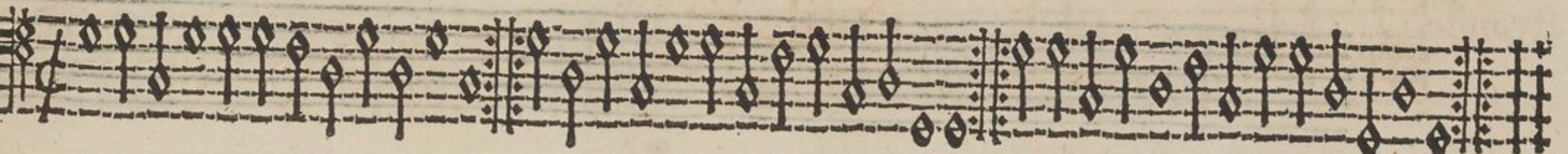

Bransle

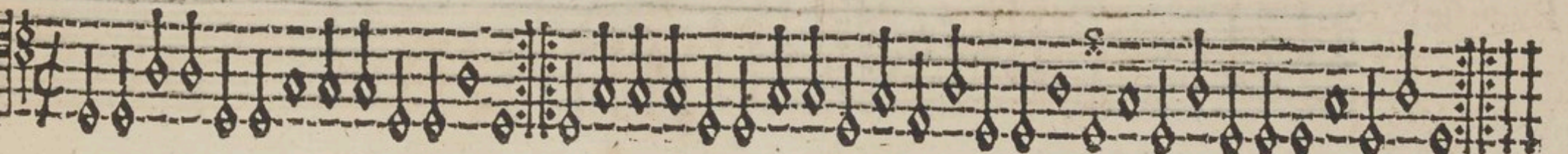

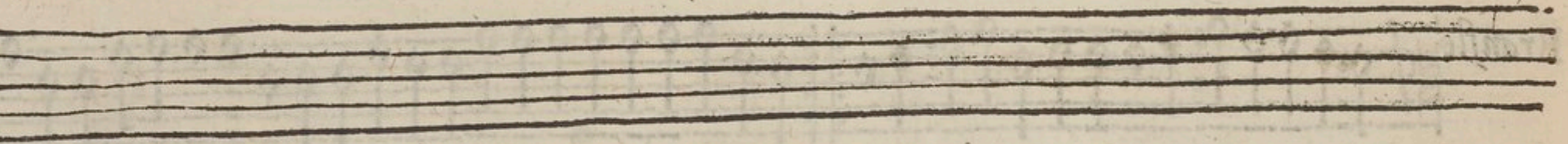
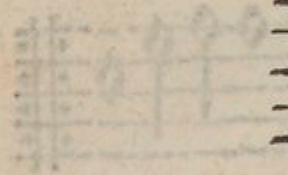
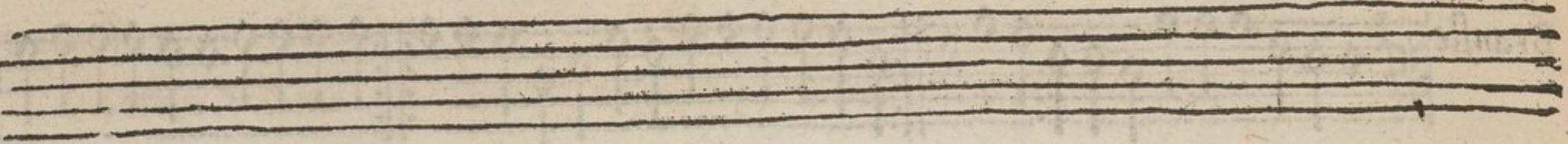
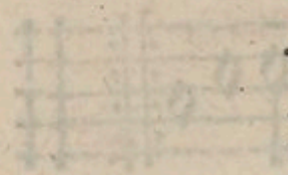
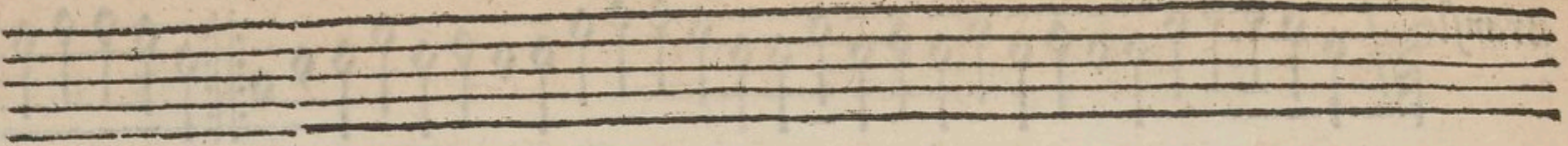
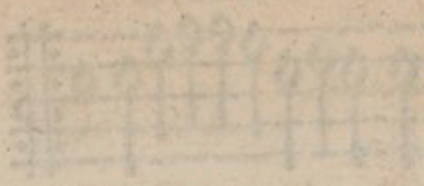

Basso

