



Donner à la place le  
fac-sim.

Vmc; 7627

7

6)

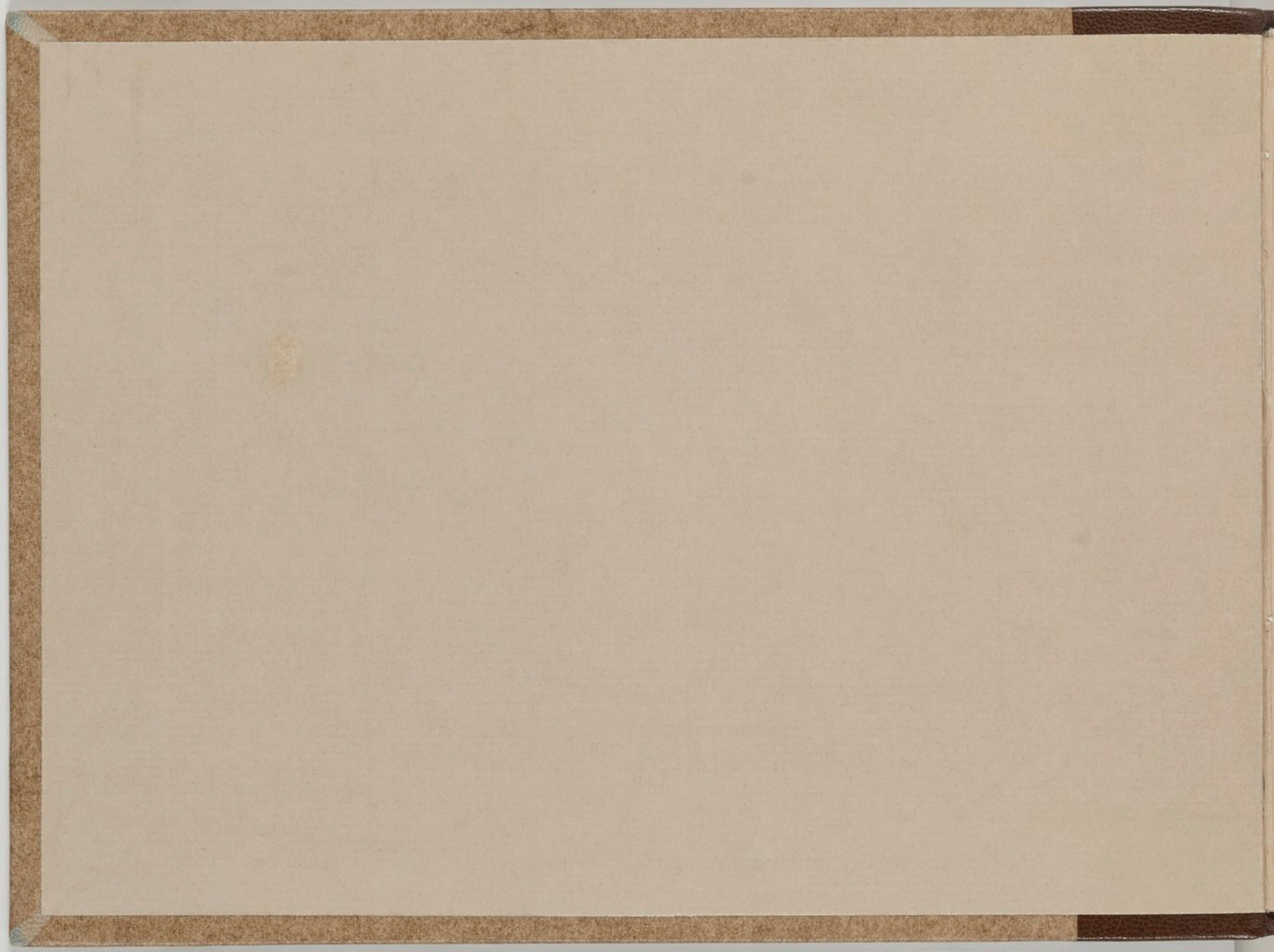

Premier livre de Violle contenant dix chansons avec l'introduction de  
l'accorder, et appliquer les doigts selon la manière qu'on a accoutume de  
jouer, le tout de la composition de Claude Gervaise, imprimé par  
la veuve de Pierre Attaignant demeurant à Paris en la rue de la harpe  
pres l'église S. Cosme le 14 février 1554 avec privilège du roi pour neuf ans



in<sup>4</sup> oblong de 32 feuillets. (titre pris dans le Catalogue de Brossard)

ce premier livre manque (21 juin 1865) ainsi que la fin du livre septième  
depuis le feuillet 20 inclusif.

V<sup>+</sup>  
Vm. 2713.

Res Vm. 376 (1-6)

2149

Je me suis de suite de suite contentement de ce que j'ai vu  
à propos et approuvé en tout pour la mission que vous m'avez  
donnée, et tout cela conformément à l'ordre de l'Assemblée  
générale de l'Église de France, et par conséquent à l'avis  
de l'Assemblée de Paris, et de l'Assemblée de la ville de Paris  
qui ont approuvé l'ordre de l'Assemblée générale de l'Église  
de France, et de l'Assemblée de la ville de Paris, et de l'Assemblée  
de la ville de Paris, et de l'Assemblée de la ville de Paris.



Res-Vm<sup>7</sup>-376

# Secōd liure contenāt trois Gaillardes,

TROIS PAVANES, VINGT TROIS BRANLES,  
Tant gays, Simples, Que doubles, Douze basses dances, & Neuf tourdions,  
En somme Cinquante, Le tout ordonne selon les huit tons. Et  
nouuellement imprime en Musique a quatre parties, en ung  
liure seul, par Pierre Attaignant, Imprimeur  
de musique du Roy, demourant a Paris  
en la Rue de la Harpe, pres  
leglise saint Cosme.

1547.



*A Maître Landon, Chapelain de la Chapelle*

Avec prouogation du priuilege du Roy, De nouuel obtenu par ledit attaingnant  
Pour les liures la parlu y imprimez & quil Imprimera cy apres iusques a six ans.

II.

II.

*Vm. 2713. Imp. des liures  
et la fin du 7<sup>e</sup> liure de ce liure  
feuille 20 recto.*

*Res. Vm. 375 (-)*

*Et de puis a Paris par  
pays de France en l'année de l'engren  
1547*

SUPERIUS

Basse  
dance

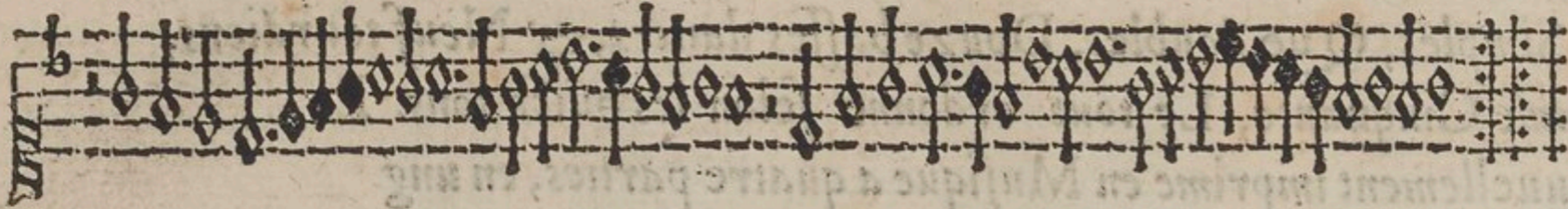
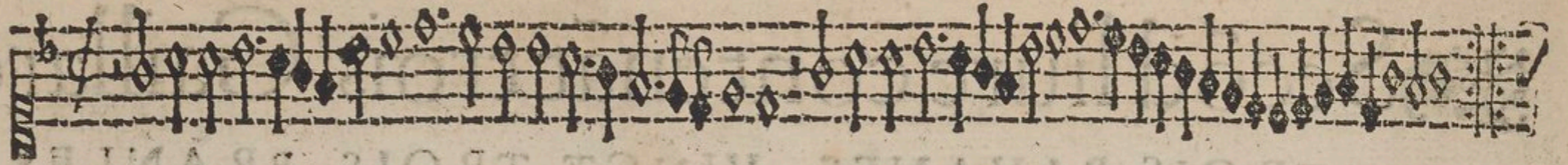

Basse  
dance

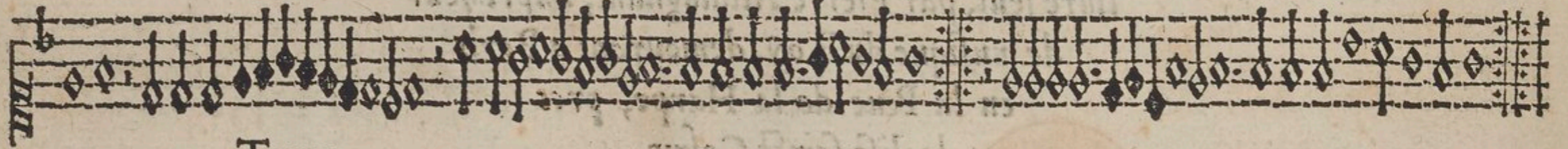
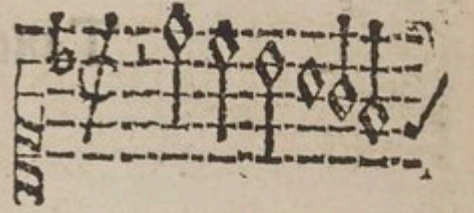

Tenor

Basse  
dance

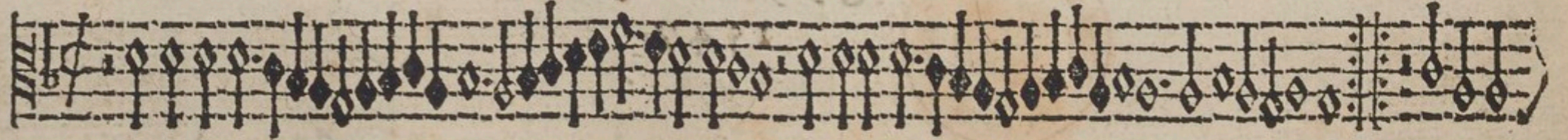

Basse  
dance

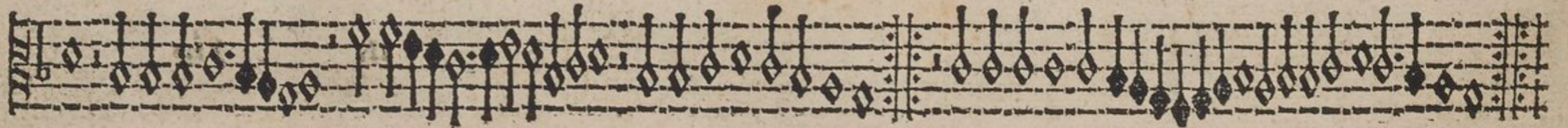
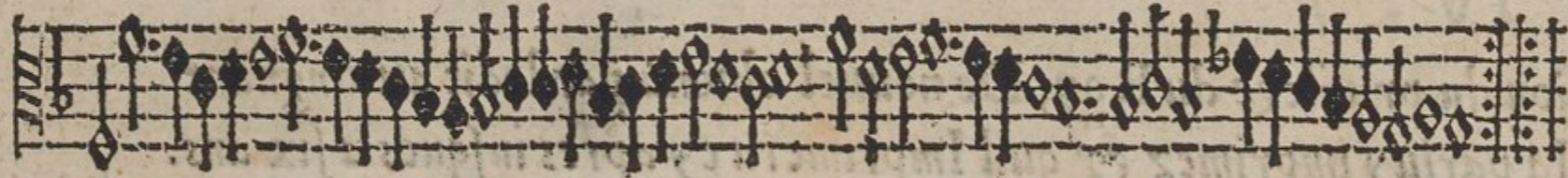

CONTRATENOR

Basse  
dance

Basse  
dance

BASSVS.

Basse  
dance

Basse  
dance

II.

I 4

SVPERIVS

CONTRATENOR

Basse  
dance

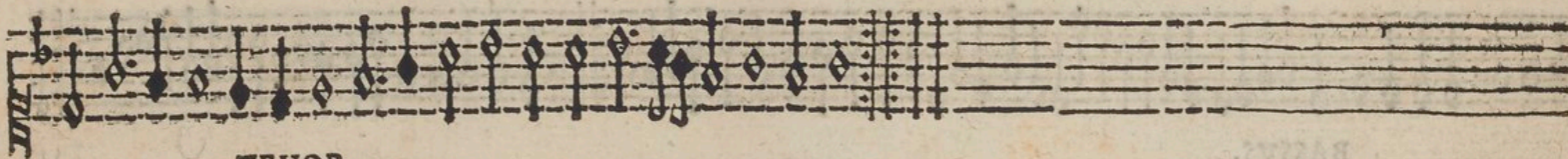
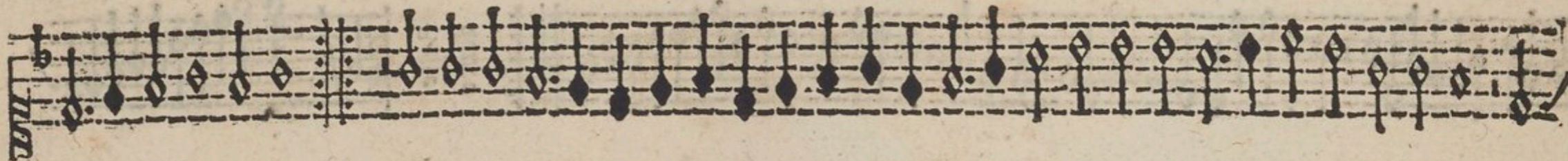
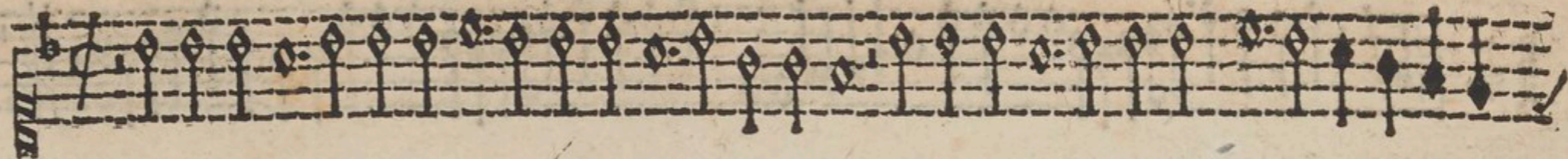

TENOR

Basse  
dance

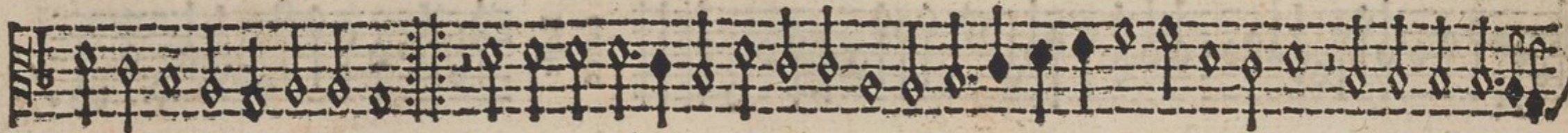
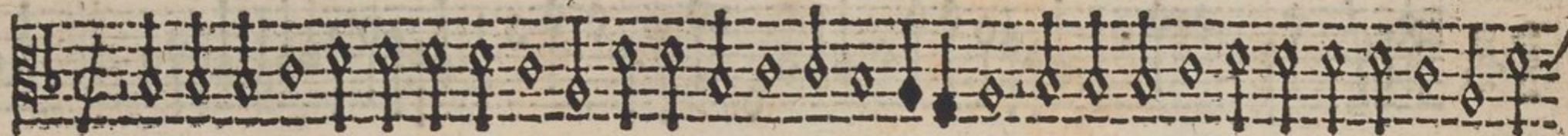



CONTRATENOR

Fo. II F

Basse  
dance

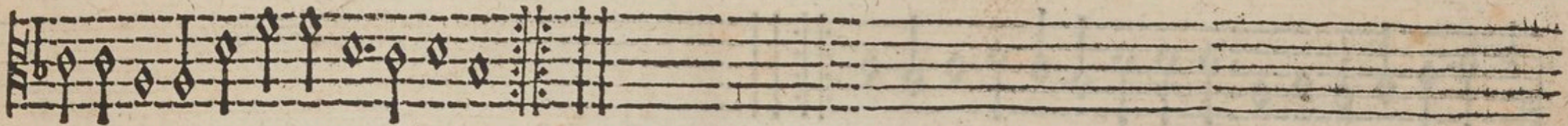
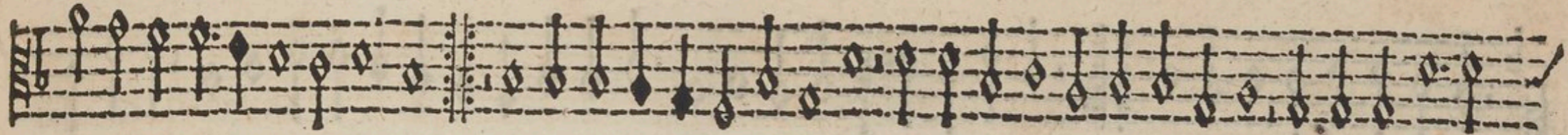
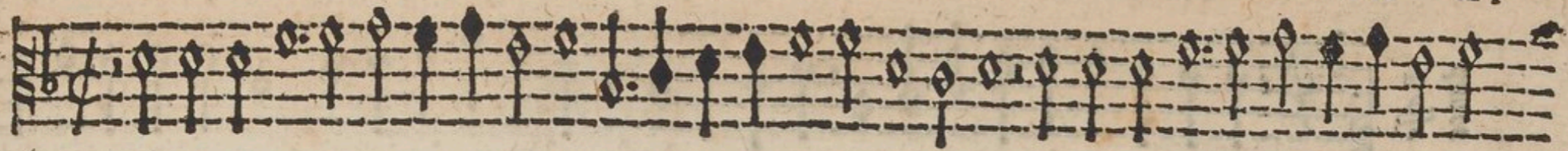

BASSVS

Basse  
dance

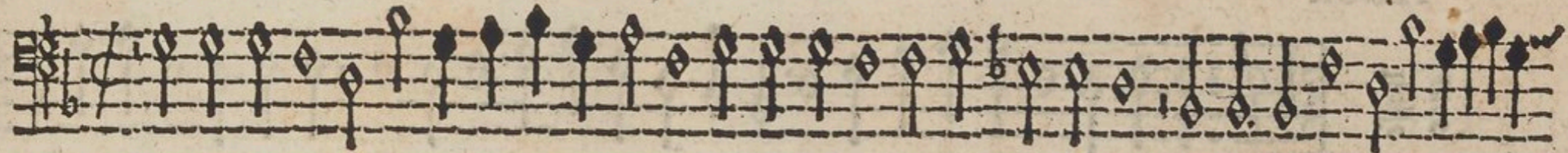

SVPERIVS

Basse  
dance

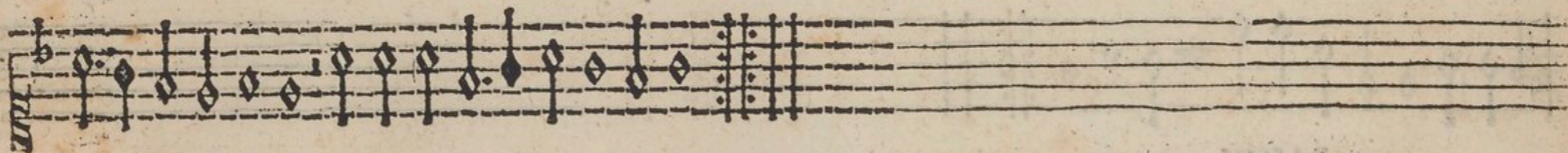
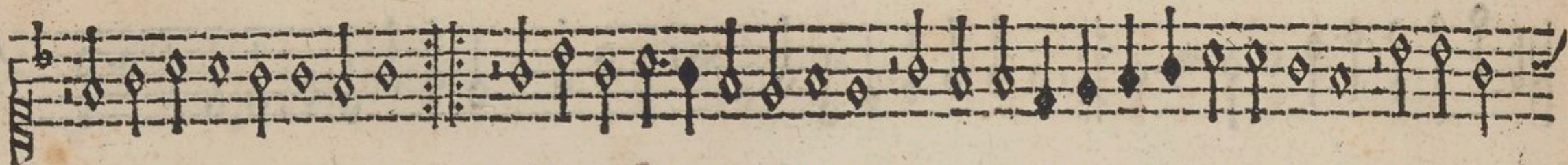

TENOR

Basse  
dance

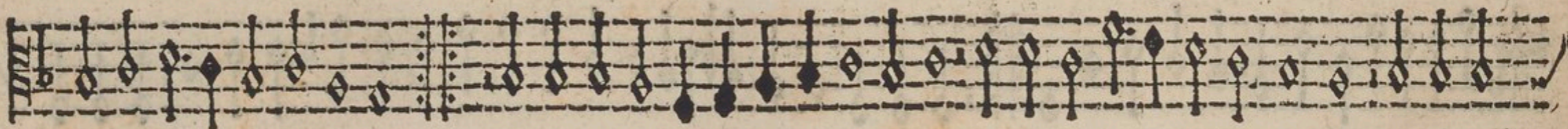
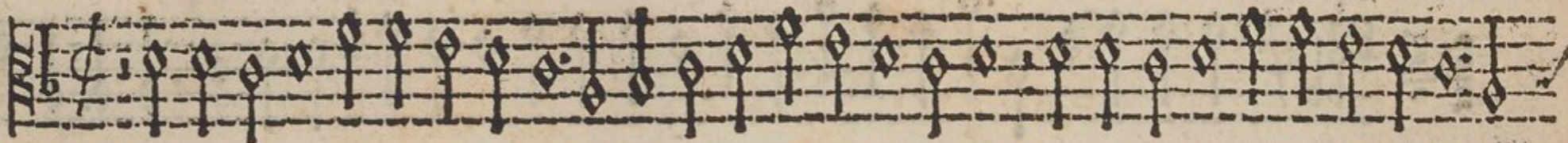

CONTRATENOR

Basse  
dance

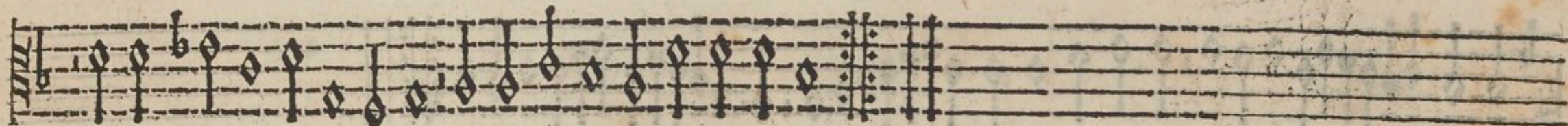

BASSVS

Basse  
dance

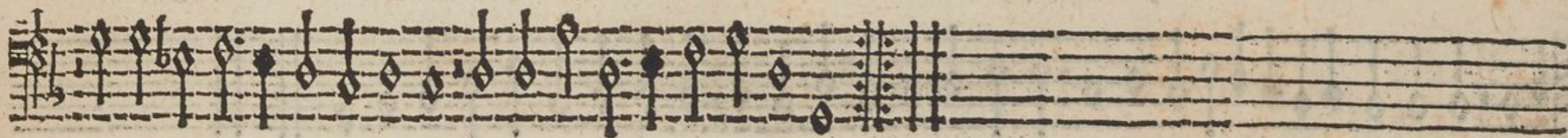

Basse  
dancer



*Celle qui ma le nom d'amy donne*

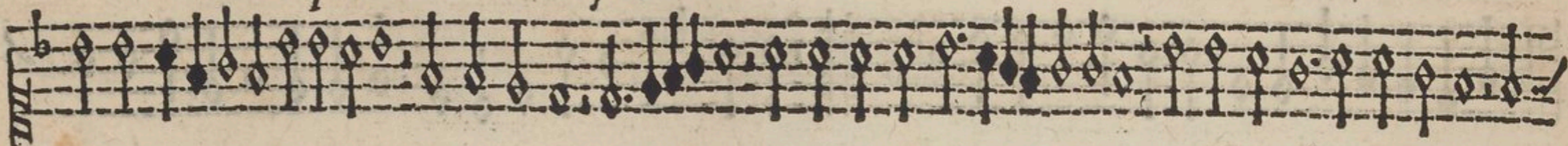

TENOR

Basse  
dancer

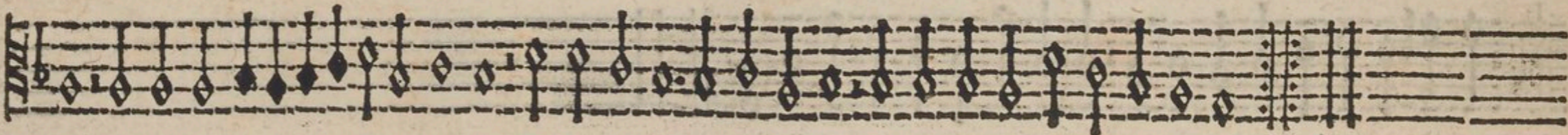
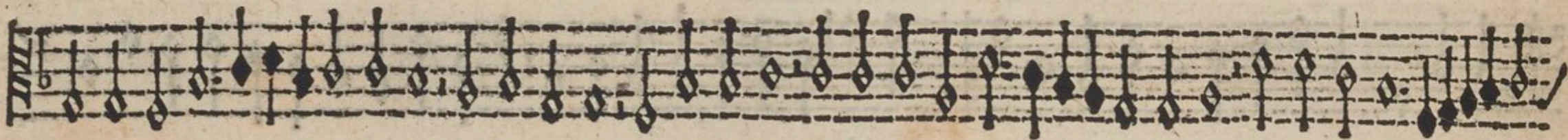
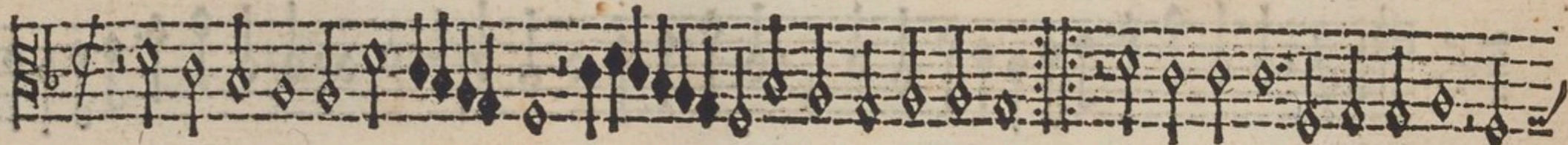

CONTRATENOR

Basse  
dance

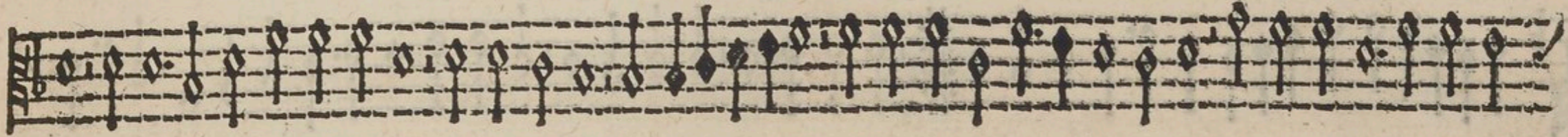

BASSVS

Basse  
dance

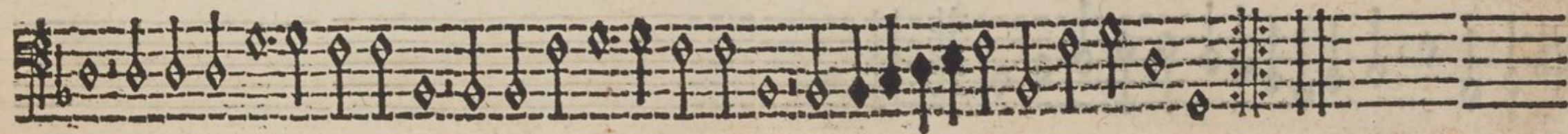
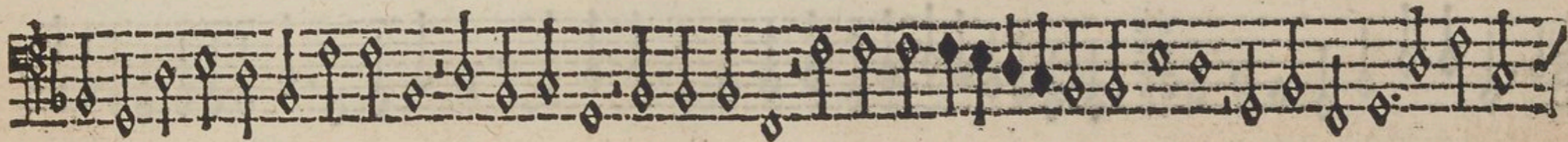

VIOLONCELLO  
SUPERIUS

Basse  
dance

This staff contains a single line of music with a treble clef and a common time signature. The notes are mostly eighth and sixteenth notes, with stems pointing downwards. The staff ends with a double bar line and a repeat sign.

La uolunte

This staff contains a single line of music with a treble clef and a common time signature. The notes are mostly eighth and sixteenth notes, with stems pointing downwards. The staff ends with a double bar line and a repeat sign.

TENOR

This staff contains a single line of music with a treble clef and a common time signature. The notes are mostly eighth and sixteenth notes, with stems pointing downwards. The staff ends with a double bar line and a repeat sign.

BASSE  
dance

This staff contains a single line of music with a treble clef and a common time signature. The notes are mostly eighth and sixteenth notes, with stems pointing downwards. The staff ends with a double bar line and a repeat sign.

This staff contains a single line of music with a treble clef and a common time signature. The notes are mostly eighth and sixteenth notes, with stems pointing downwards. The staff ends with a double bar line and a repeat sign.

This staff contains a single line of music with a treble clef and a common time signature. The notes are mostly eighth and sixteenth notes, with stems pointing downwards. The staff ends with a double bar line and a repeat sign.

CONTRATENOR

Basse  
dance



Fo VI

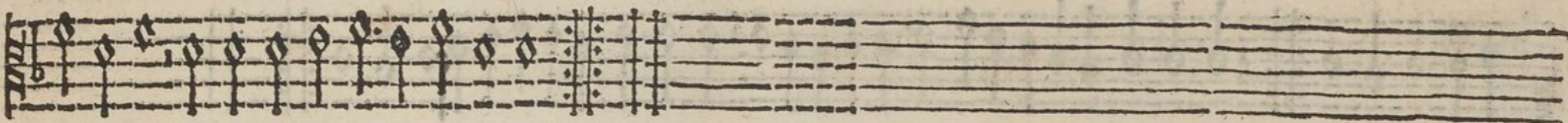
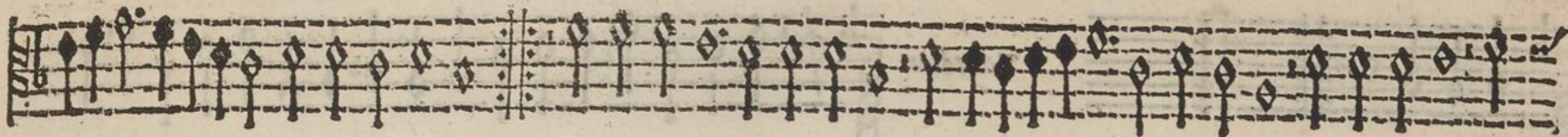

BASSVS

Basse  
dance

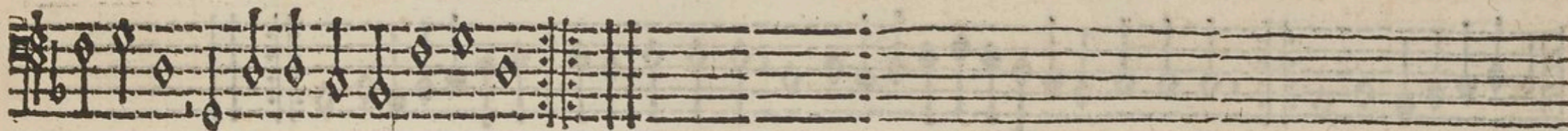
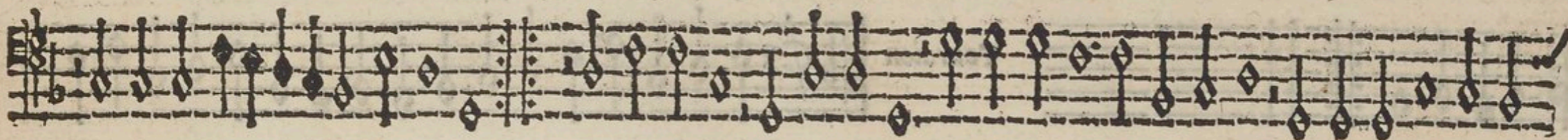
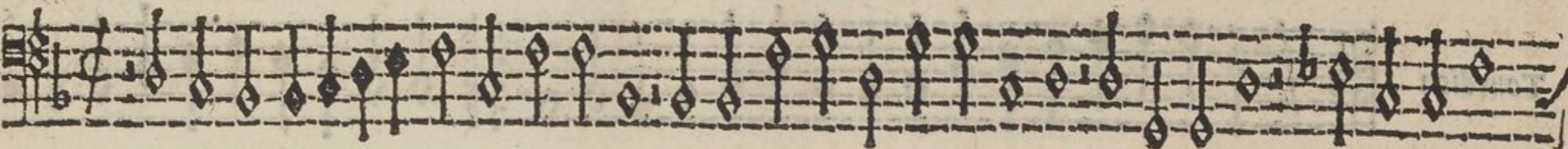

SVPERIVS

Tourdion

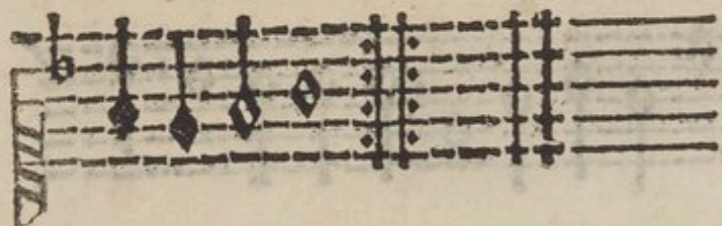

Tourdion

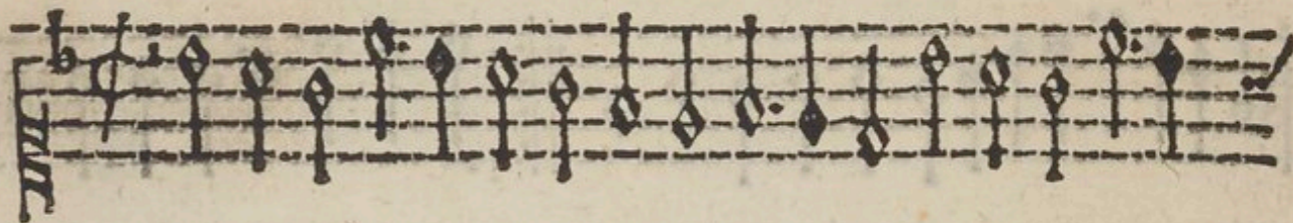

TENOR

Tourdion

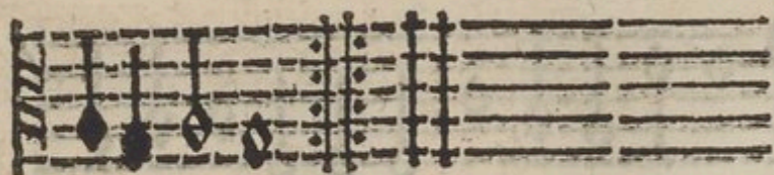
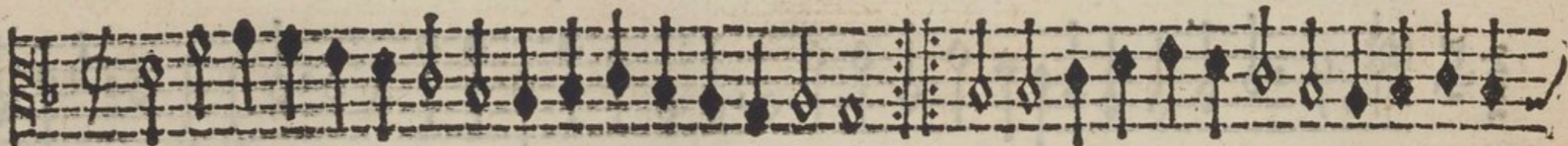

Tourdion

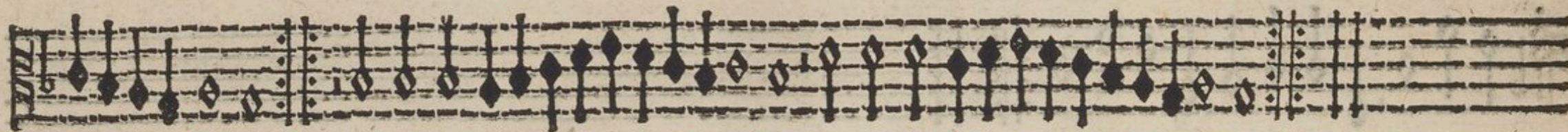
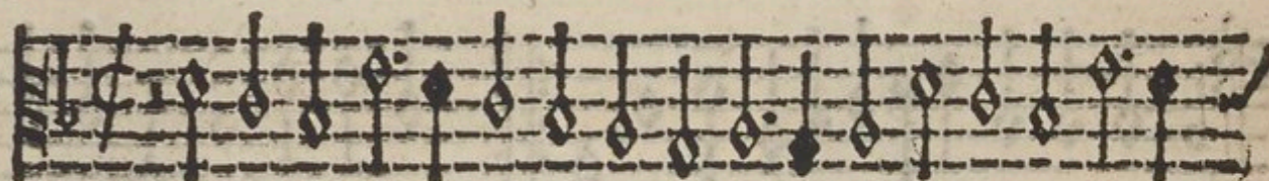



CONTRATENOR

Tourdion

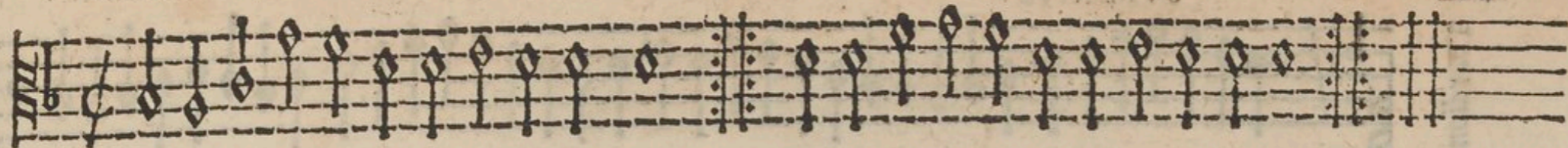

Tourdion

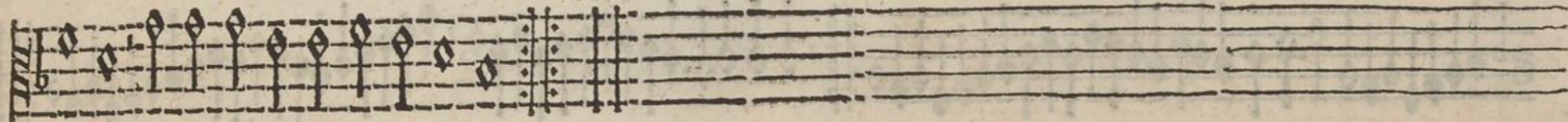
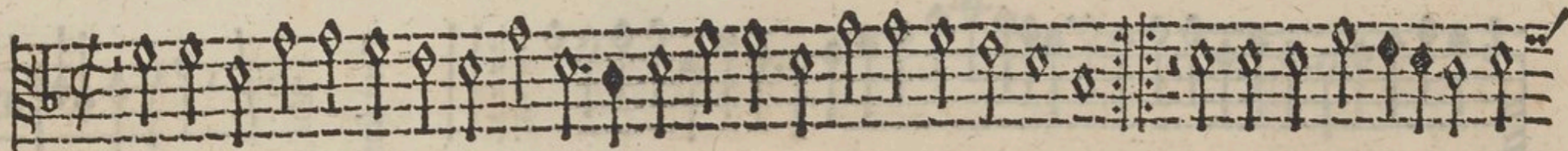

BASSVS.

Tourdion

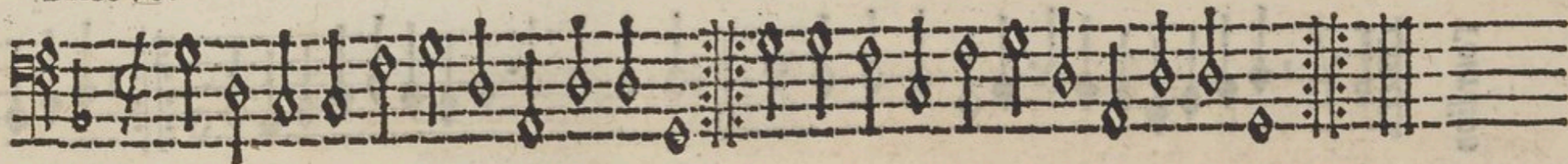

Tourdion

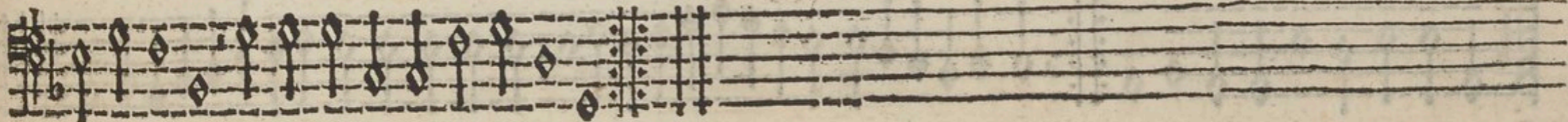
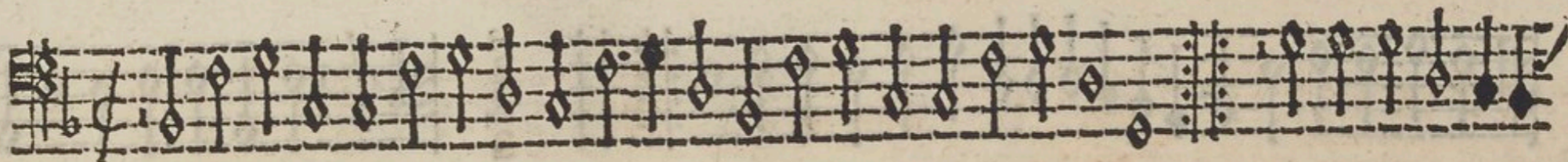

SVPERIVS

Tourdion



Tourdion

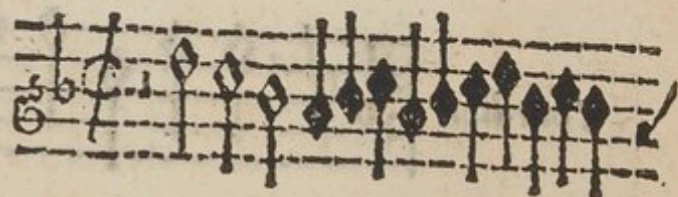

TENOR

Tourdion



Tourdion

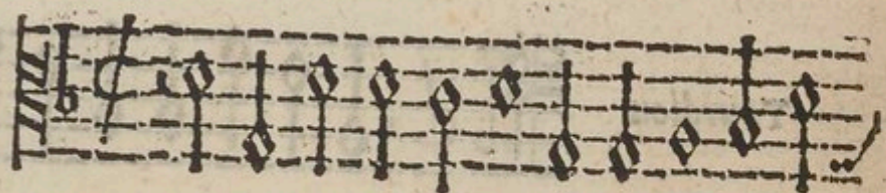

CONTRATENOR

Es vill

Tourdion

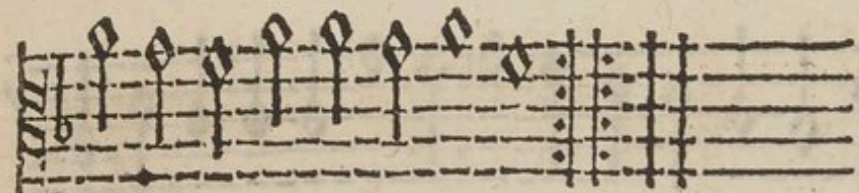
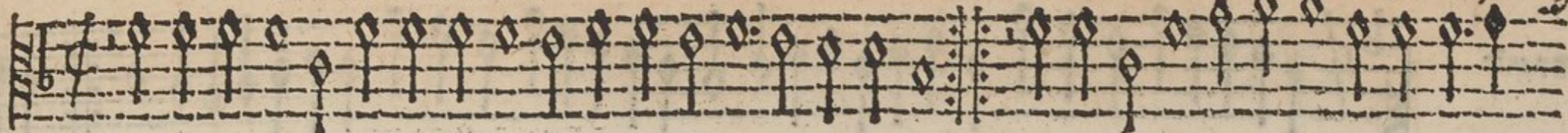

Tourdion

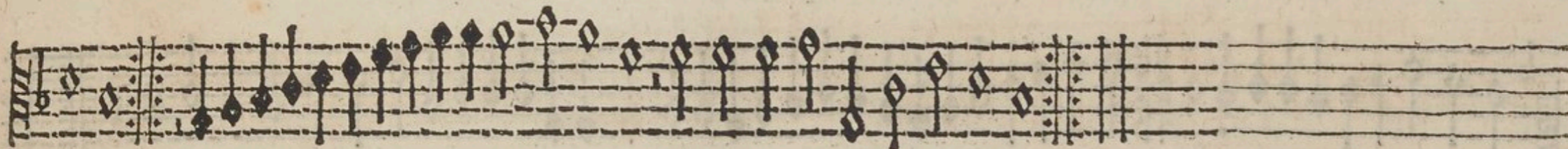
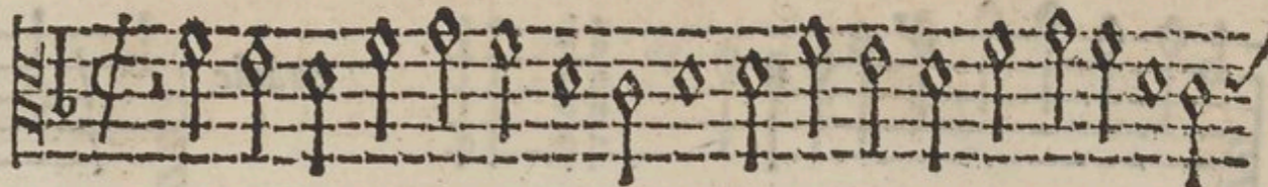

BASSVS

Tourdion

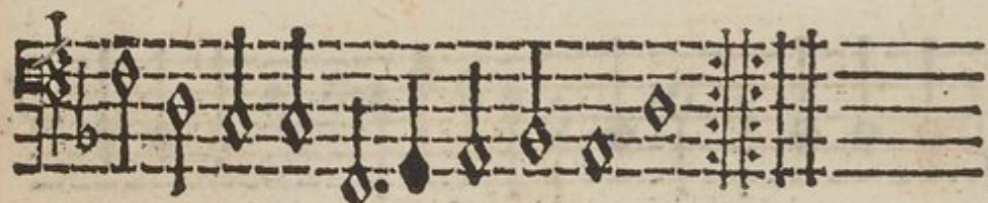
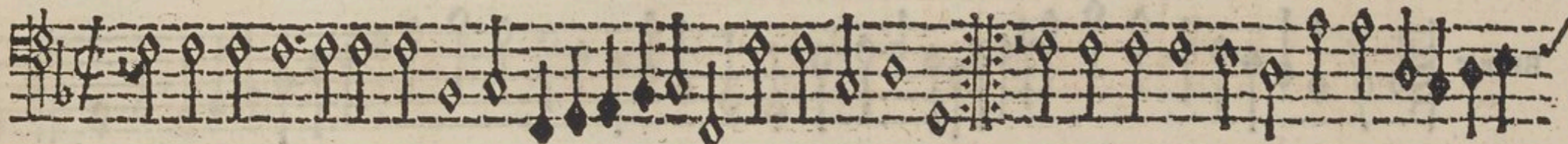

Tourdion

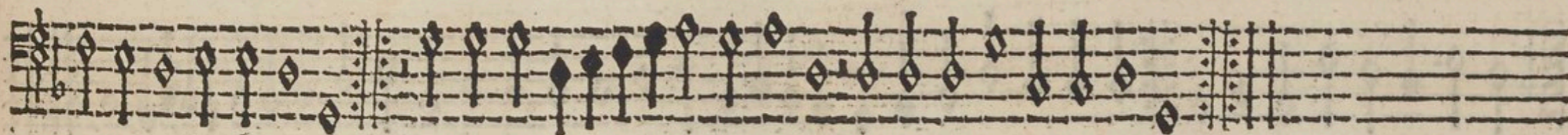
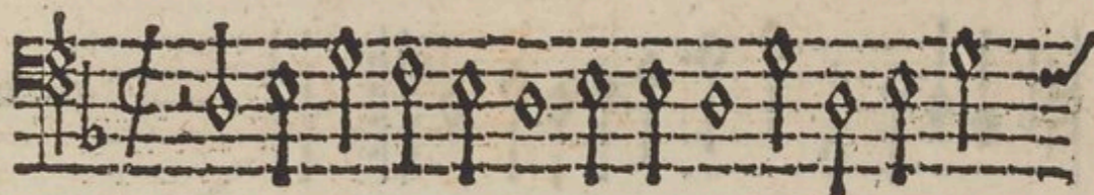

SVPERIVS

Branle

Branle

TENOR

Branle

Branle

CONTRATENOR

271292

Branle

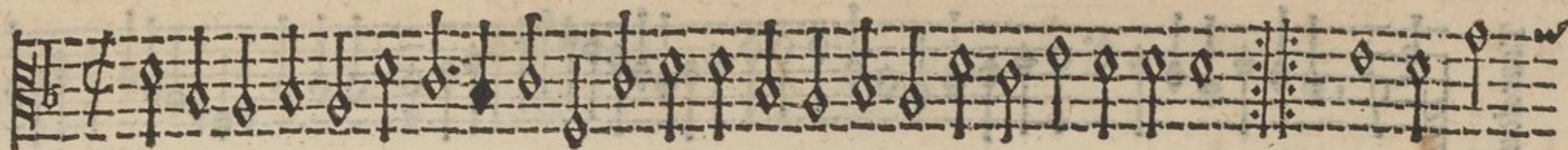

Branle

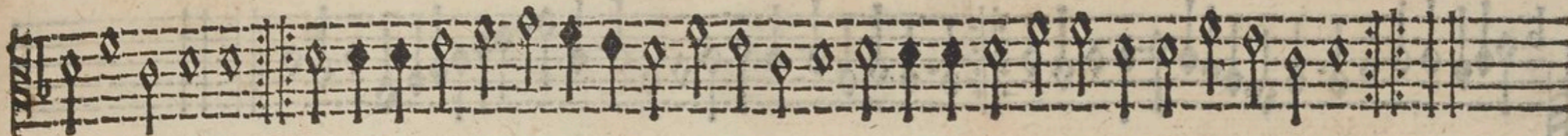
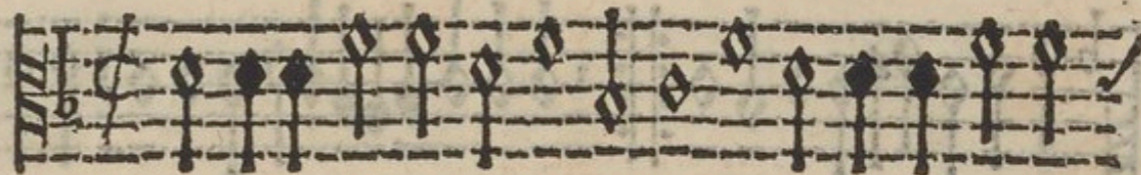

BASSVS

TENOR

Branle

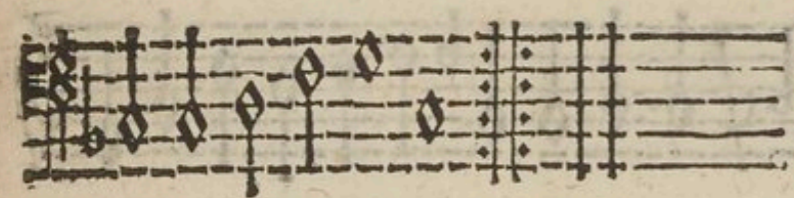
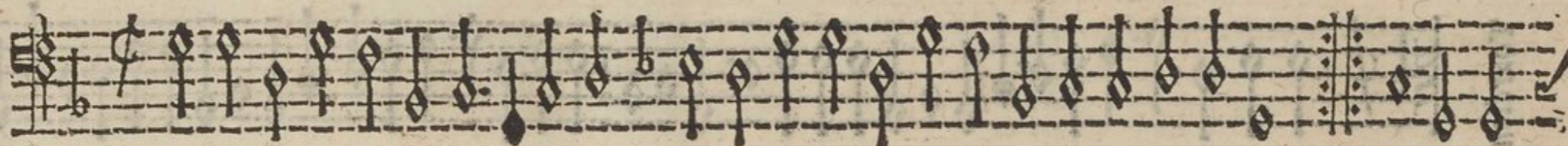

Branle

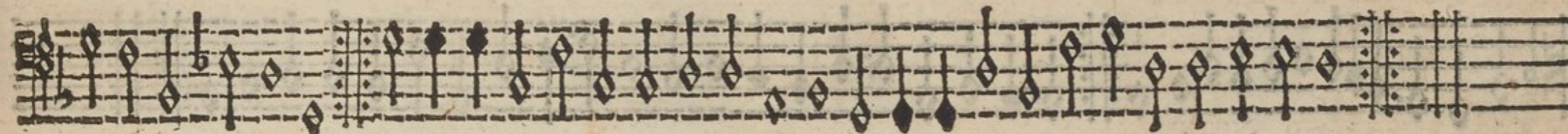
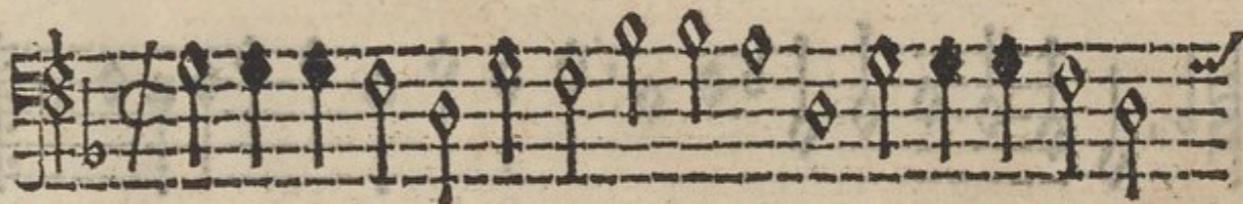

Tourdion

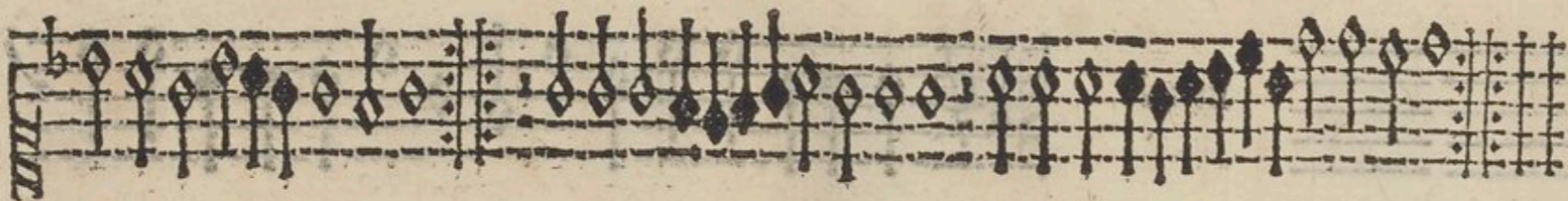
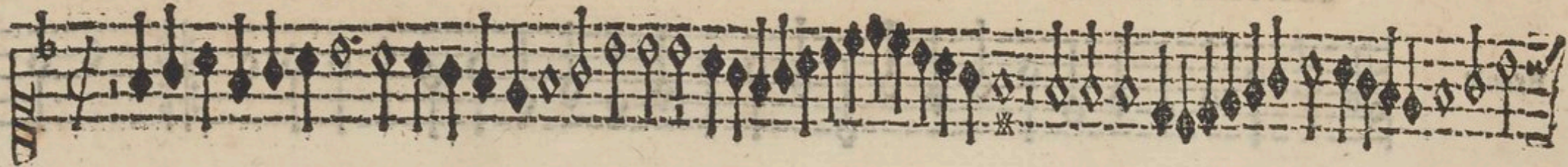

Branle

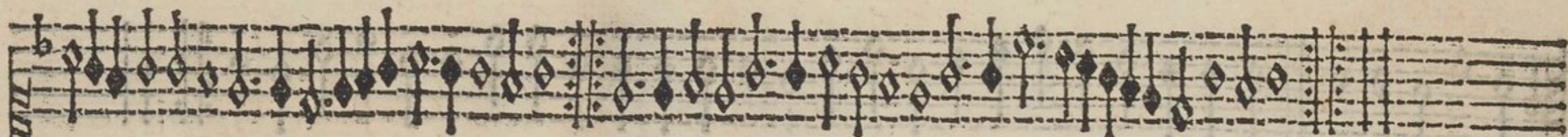

TENOR

Tourdion

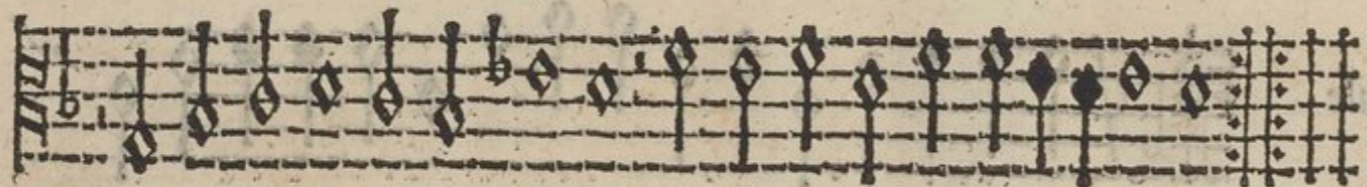
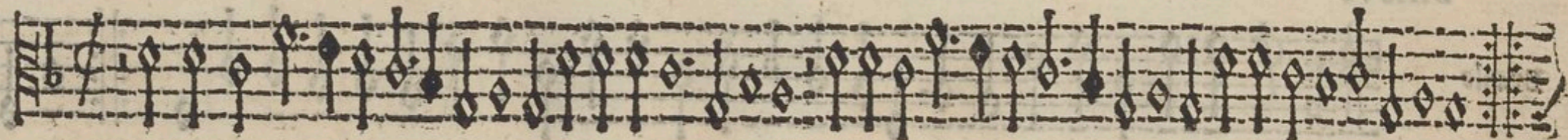

Branle



CONTRATENOR

24 FEBRU 70 X

Tourdion

Branle

BASSVS

Tourdion

Branle

Branle

Branle

TENOR

Branle

Branle



CONTRATENOR

Branle

Branle

BASSVS.

Branle

Branle

SVPERIVS

CONTRATENOR

Braille



A single musical staff for the Soprano part, featuring Braille notation. The staff begins with a treble clef and a key signature of one flat (B-flat). The notation consists of diamond-shaped notes with stems, organized into measures by vertical bar lines. The piece concludes with a double bar line and repeat dots.

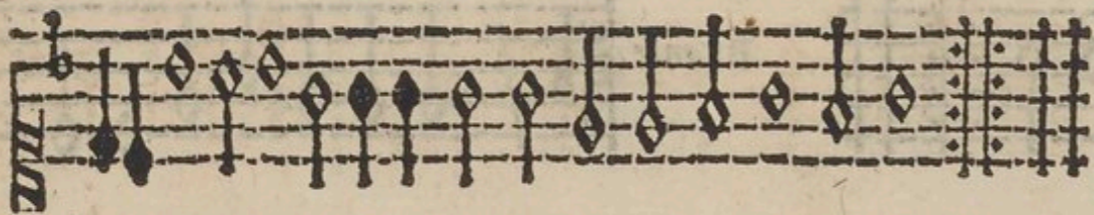

Braille



Two musical staves for the Soprano part, each with Braille notation. The first staff continues the melody from the previous system. The second staff also begins with a treble clef and a key signature of one flat, and contains further Braille notation for the Soprano part.

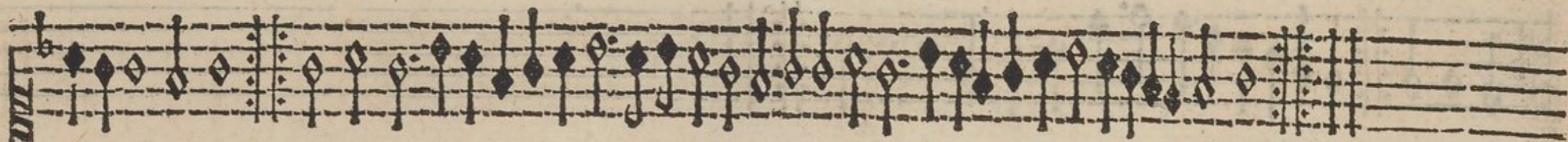

A single musical staff for the Tenor part, featuring Braille notation. The staff begins with a bass clef and a key signature of one flat. The notation consists of diamond-shaped notes with stems, organized into measures by vertical bar lines. The piece concludes with a double bar line and repeat dots.

TENOR

Braille



A single musical staff for the Tenor part, featuring Braille notation. The staff begins with a bass clef and a key signature of one flat. The notation consists of diamond-shaped notes with stems, organized into measures by vertical bar lines. The piece concludes with a double bar line and repeat dots.

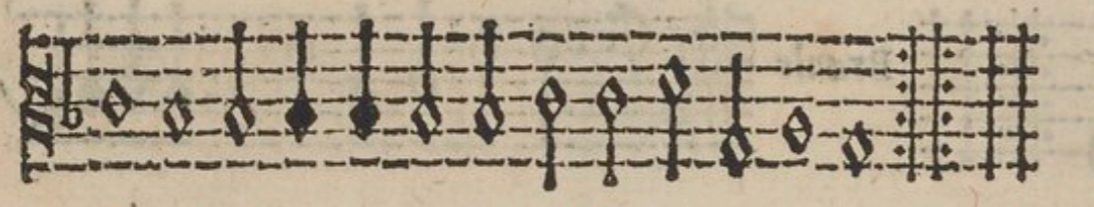

Braille



Two musical staves for the Tenor part, each with Braille notation. The first staff continues the melody from the previous system. The second staff also begins with a bass clef and a key signature of one flat, and contains further Braille notation for the Tenor part.



A single musical staff for the Tenor part, featuring Braille notation. The staff begins with a bass clef and a key signature of one flat. The notation consists of diamond-shaped notes with stems, organized into measures by vertical bar lines. The piece concludes with a double bar line and repeat dots.

CONTRATENOR

Braille

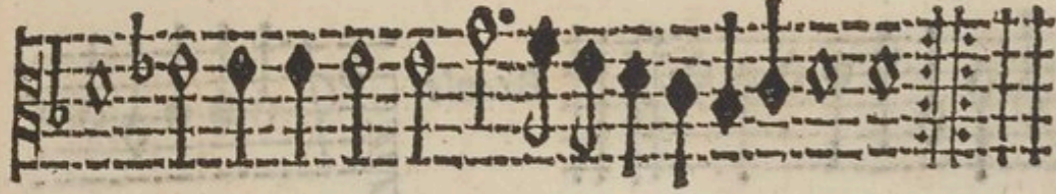
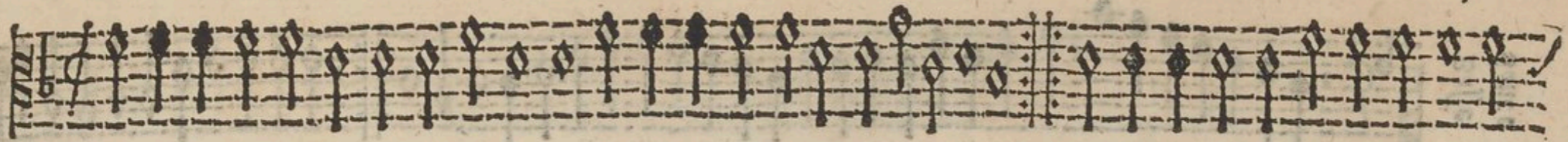

Braille



BASSVS

TENOR

Braille



Braille

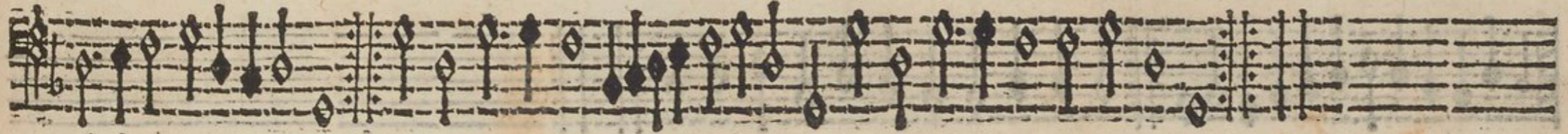
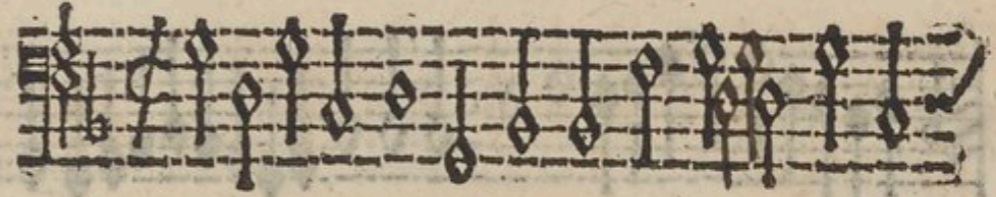

SVPERIVS

CONTRATENOR

Basse  
dance

Musical staff for Soprano (SVPERIVS) with Bass and Dance accompaniment. The staff contains a series of notes, primarily quarter and eighth notes, with some rests. The key signature has one flat (B-flat).

Musical staff for Tenor. The staff contains a series of notes, primarily quarter and eighth notes, with some rests. The key signature has one flat (B-flat).

Branle

Musical staff for Branle. The staff contains a series of notes, primarily quarter and eighth notes, with some rests. The key signature has one flat (B-flat).

Lespoir que iay

Musical staff for Tenor, followed by three empty staves for continuation. The staff contains a series of notes, primarily quarter and eighth notes, with some rests. The key signature has one flat (B-flat).

TENOR

BASSE

Basse  
dance

Musical staff for Tenor (TENOR) with Bass and Dance accompaniment. The staff contains a series of notes, primarily quarter and eighth notes, with some rests. The key signature has one flat (B-flat).

Musical staff for Tenor. The staff contains a series of notes, primarily quarter and eighth notes, with some rests. The key signature has one flat (B-flat).

Branle

Musical staff for Branle. The staff contains a series of notes, primarily quarter and eighth notes, with some rests. The key signature has one flat (B-flat).

Musical staff for Tenor, followed by three empty staves for continuation. The staff contains a series of notes, primarily quarter and eighth notes, with some rests. The key signature has one flat (B-flat).

CONTRATENOR

Basse  
dance

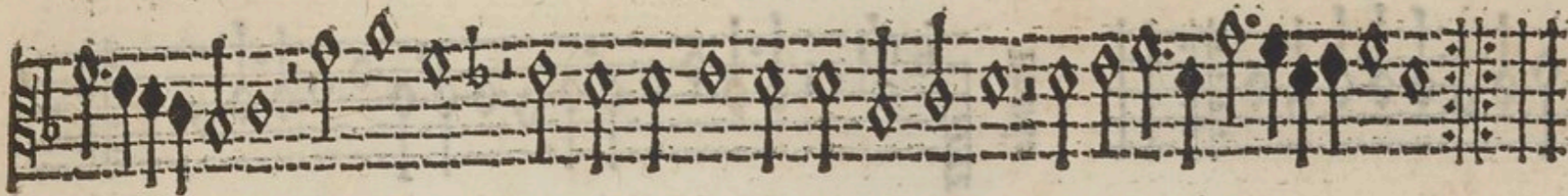
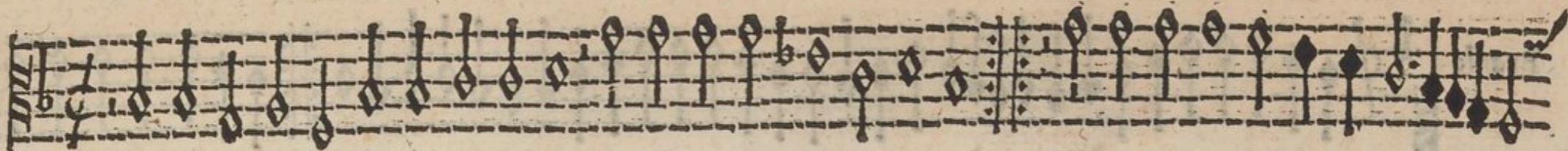

Branle



BASSVS

TENOR

Basse  
dance

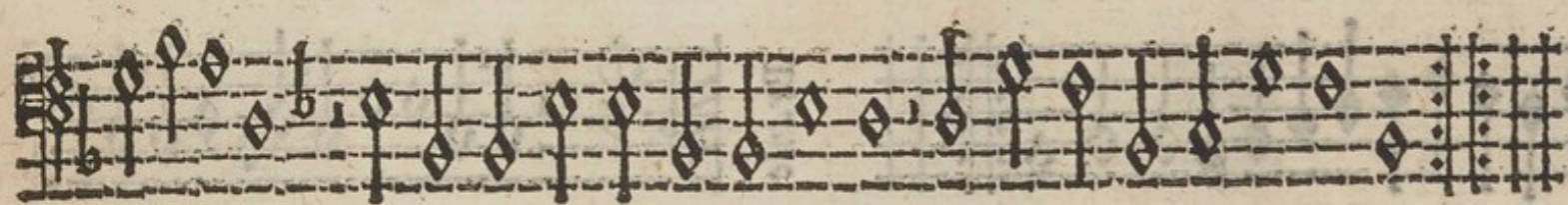

Branle

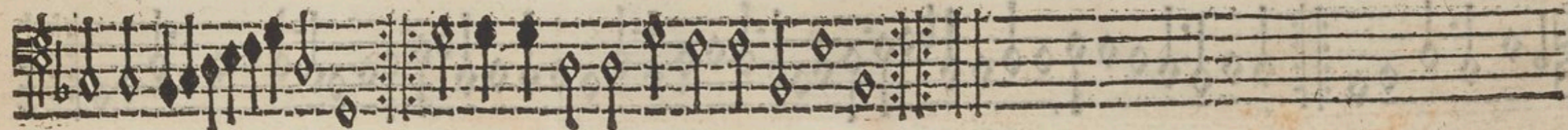

Branle

Branle

*Mari ie songeois laultre iour*

TENOR

Branle

Branle

CONTRATENOR

Fo XIII

Branle

A musical staff for Contratenor, first system, left side. It features a treble clef, a key signature of one flat (B-flat), and a 9/8 time signature. The staff contains a series of notes, primarily quarter and eighth notes, with some rests. The notes are mostly on the upper half of the staff.

Branle

A musical staff for Contratenor, first system, right side. It features a treble clef, a key signature of one flat (B-flat), and a 9/8 time signature. The staff contains a series of notes, primarily quarter and eighth notes, with some rests. The notes are mostly on the upper half of the staff.

A musical staff for Contratenor, second system, left side. It features a treble clef, a key signature of one flat (B-flat), and a 9/8 time signature. The staff contains a series of notes, primarily quarter and eighth notes, with some rests. The notes are mostly on the upper half of the staff.

A musical staff for Contratenor, second system, right side. It features a treble clef, a key signature of one flat (B-flat), and a 9/8 time signature. The staff contains a series of notes, primarily quarter and eighth notes, with some rests. The notes are mostly on the upper half of the staff.

BASSVS

TENOR

Branle

A musical staff for Bassus, first system, left side. It features a bass clef, a key signature of one flat (B-flat), and a 9/8 time signature. The staff contains a series of notes, primarily quarter and eighth notes, with some rests. The notes are mostly on the lower half of the staff.

Branle

A musical staff for Bassus, first system, right side. It features a bass clef, a key signature of one flat (B-flat), and a 9/8 time signature. The staff contains a series of notes, primarily quarter and eighth notes, with some rests. The notes are mostly on the lower half of the staff.

A musical staff for Bassus, second system, left side. It features a bass clef, a key signature of one flat (B-flat), and a 9/8 time signature. The staff contains a series of notes, primarily quarter and eighth notes, with some rests. The notes are mostly on the lower half of the staff.

A musical staff for Bassus, second system, right side. It features a bass clef, a key signature of one flat (B-flat), and a 9/8 time signature. The staff contains a series of notes, primarily quarter and eighth notes, with some rests. The notes are mostly on the lower half of the staff.

SVPERIVS

Branle

Branle

TENOR

Branle

Branle



CONTRATENOR

2V123972

Braille

A musical staff for Contratenor, first system, left side. It features a treble clef, a key signature of one flat (B-flat), and a 3/4 time signature. The melody consists of quarter and eighth notes with stems pointing downwards. A 'Braille' label is positioned vertically to the left of the staff.

A musical staff for Contratenor, second system, left side. It continues the melody from the first system. A 'Braille' label is positioned vertically to the left of the staff.

Braille

A musical staff for Contratenor, second system, right side. It continues the melody from the first system. A 'Braille' label is positioned vertically to the left of the staff.

A musical staff for Contratenor, third system, left side. It continues the melody from the first system. A 'Braille' label is positioned vertically to the left of the staff.

BASSVS.

SONET

Braille

A musical staff for Bass, first system, left side. It features a bass clef, a key signature of one flat (B-flat), and a 3/4 time signature. The melody consists of quarter and eighth notes with stems pointing upwards. A 'Braille' label is positioned vertically to the left of the staff.

A musical staff for Bass, second system, left side. It continues the melody from the first system. A 'Braille' label is positioned vertically to the left of the staff.

Braille

A musical staff for Bass, second system, right side. It continues the melody from the first system. A 'Braille' label is positioned vertically to the left of the staff.

A musical staff for Bass, third system, left side. It continues the melody from the first system. A 'Braille' label is positioned vertically to the left of the staff.

SUPERIUS

CONTRATENOR

Branle

Branle

TENOR

Branle

Branle

CONTRATENOR

Branle

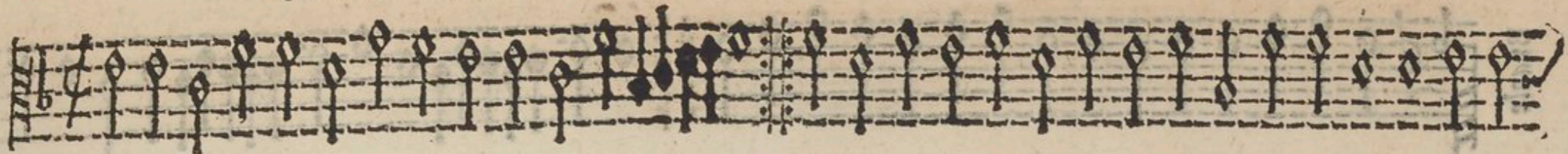

Branle



BASSVS

TEOR

Branle

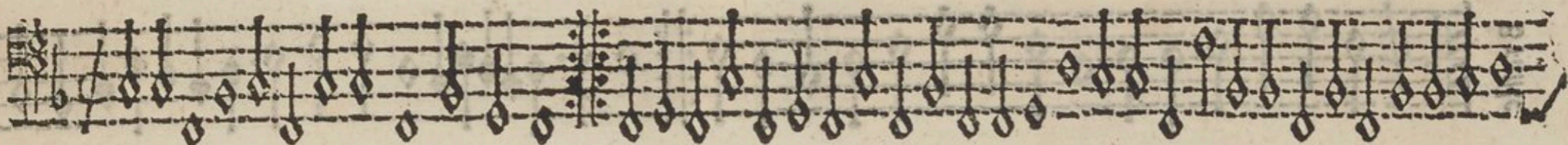

Branle

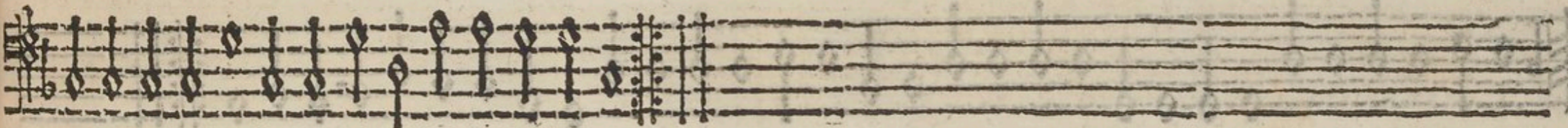
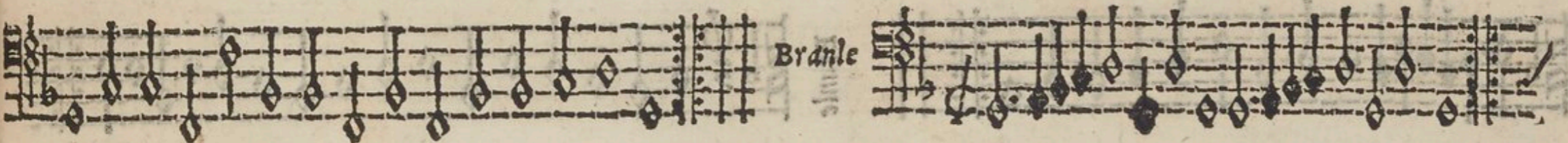

SVPERIVS

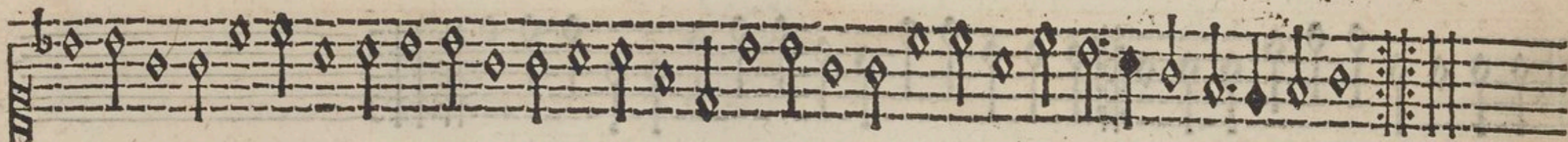
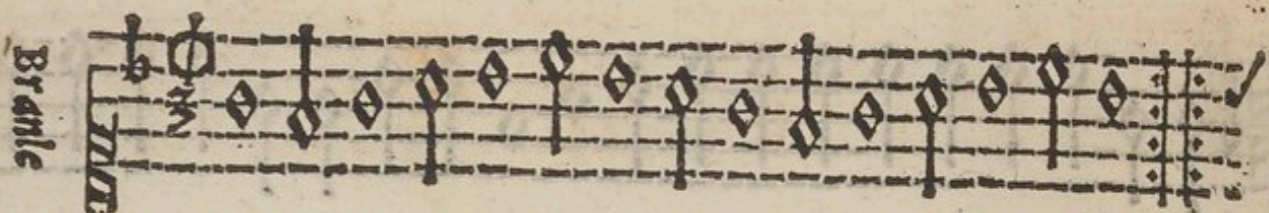
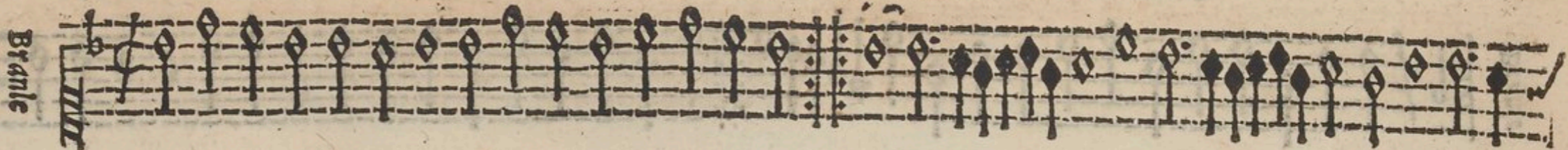

TENOR

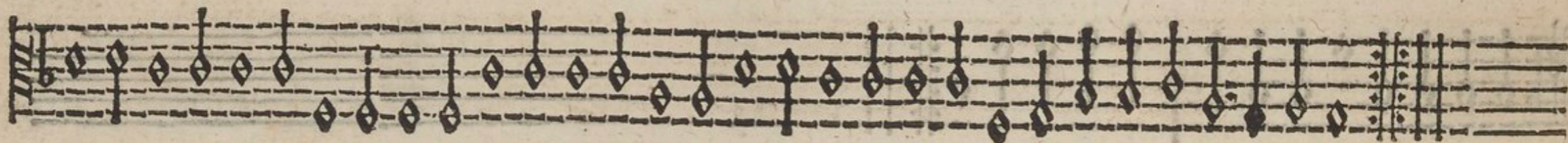
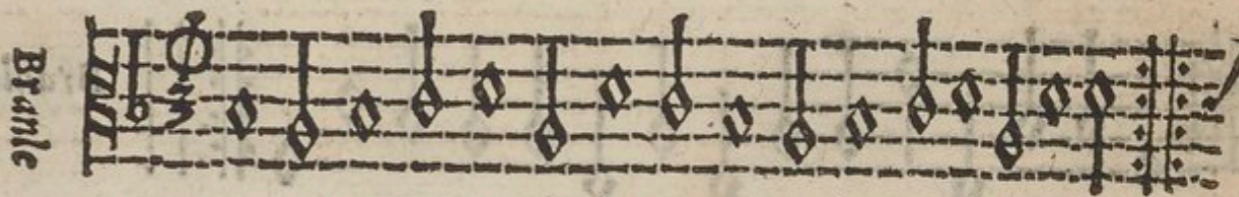
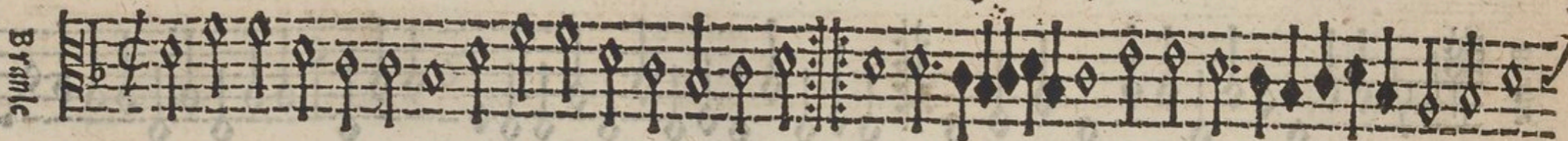

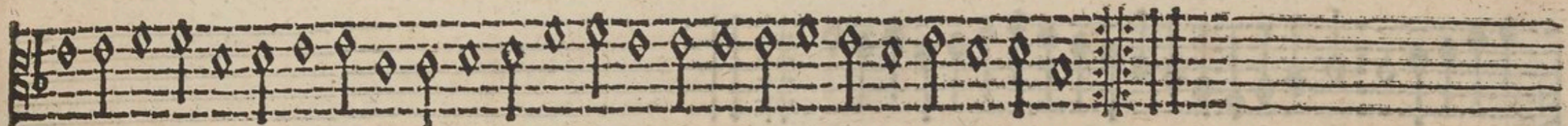
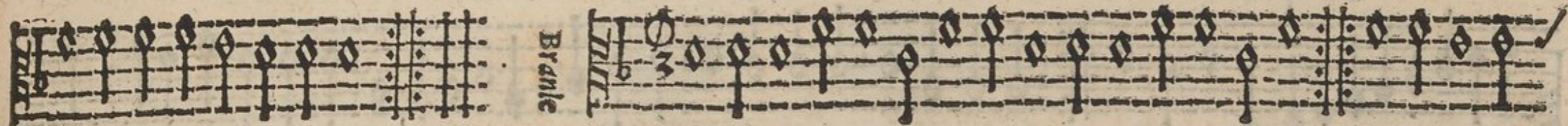
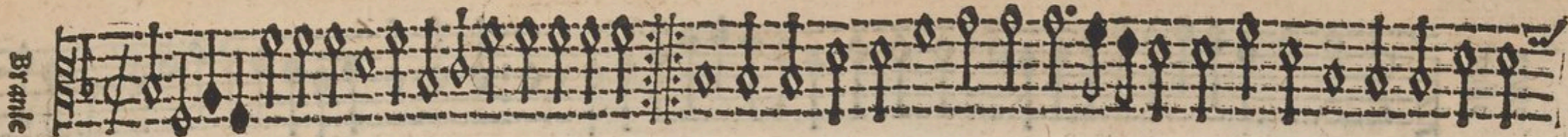

BASSVS

TENOR

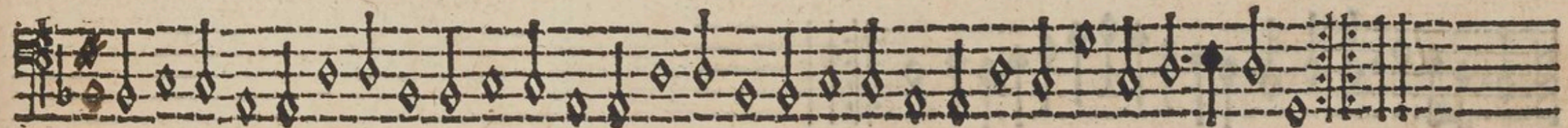
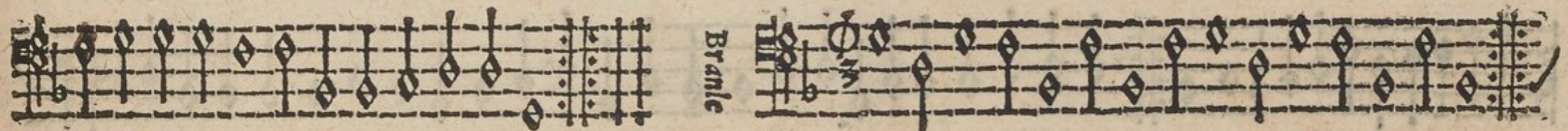
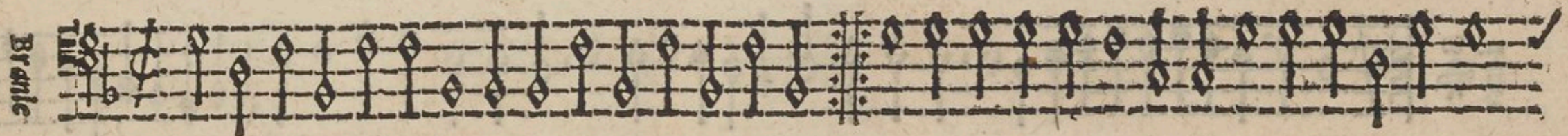

SUPERIUS

CONTRATENO

Basse  
dance



Au pres de uous

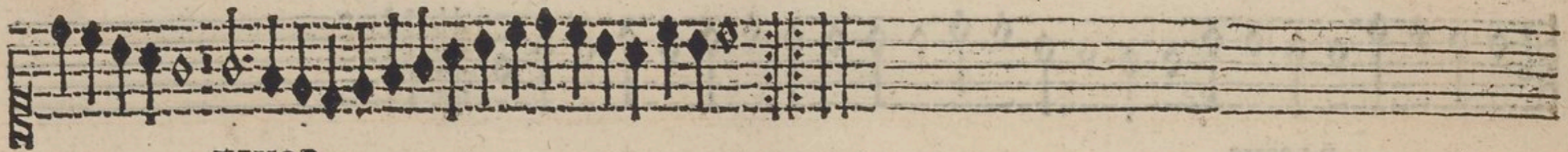
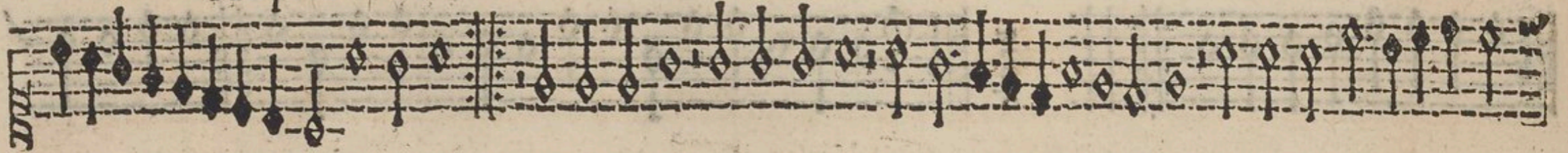

TENOR

BASSE

Basse  
dance



CONTRATENOR

OF ERICA

XV III

Basse  
dances

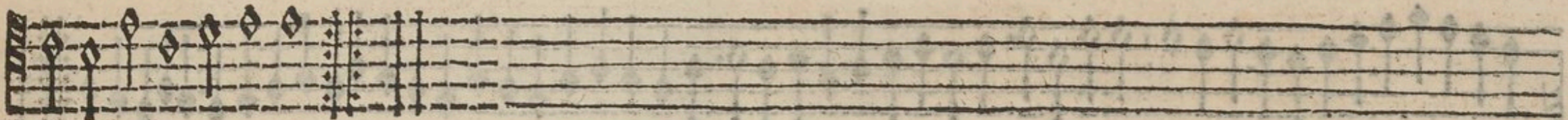
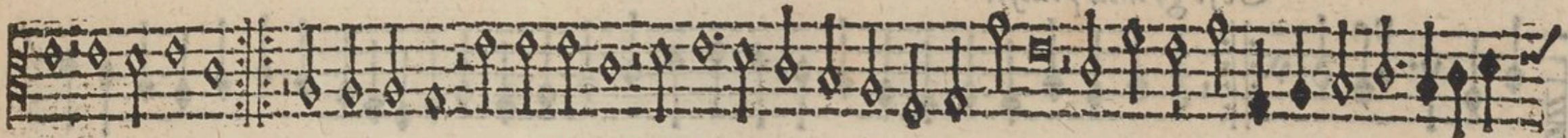
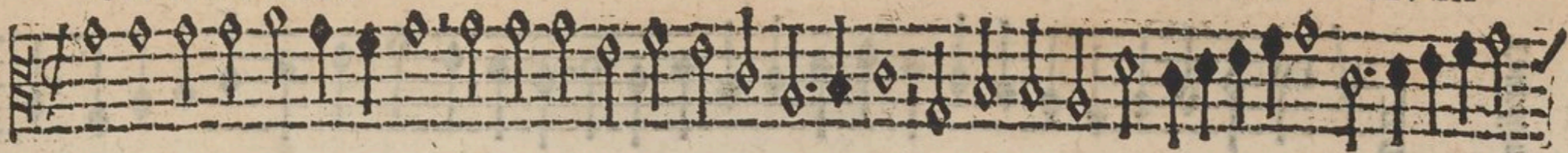

BASSVS

TENOR

Basse  
dances

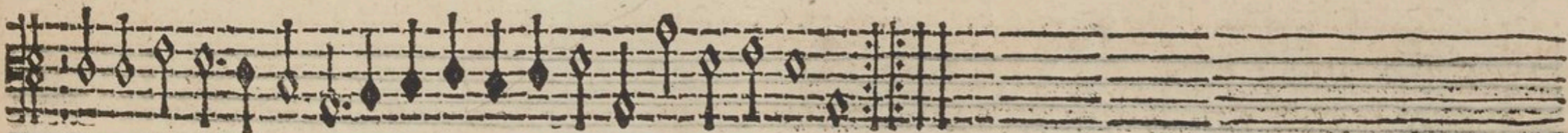
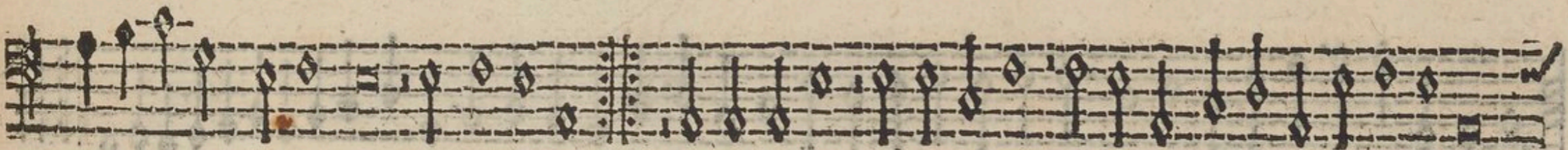

Tourdion



Cest grand plaisir



TENOR

Tourdion

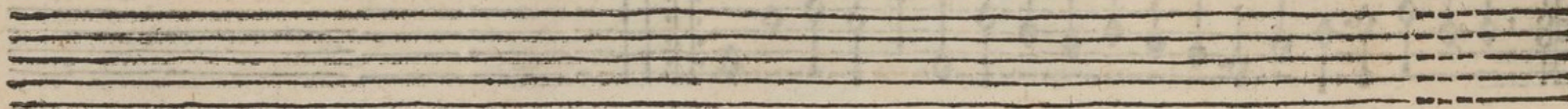
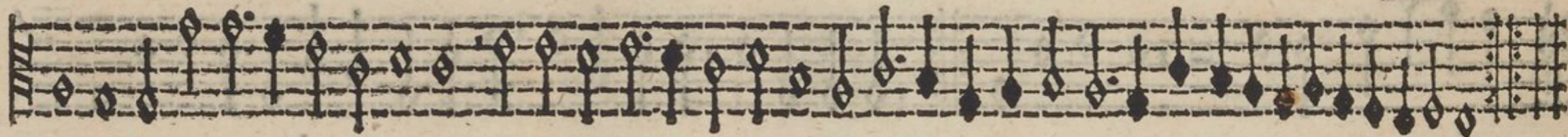



CONTRATENOR

Tour dion

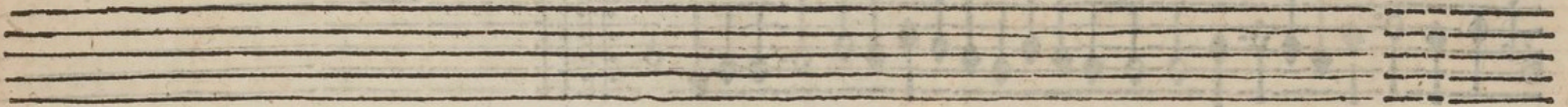
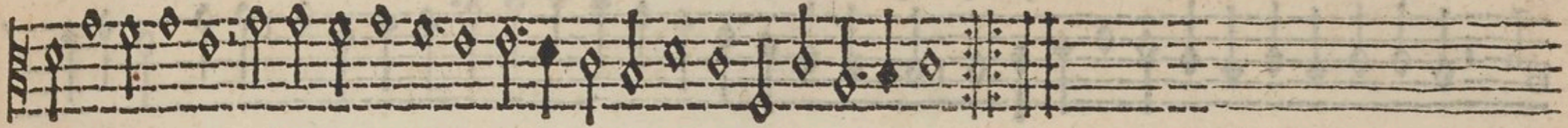
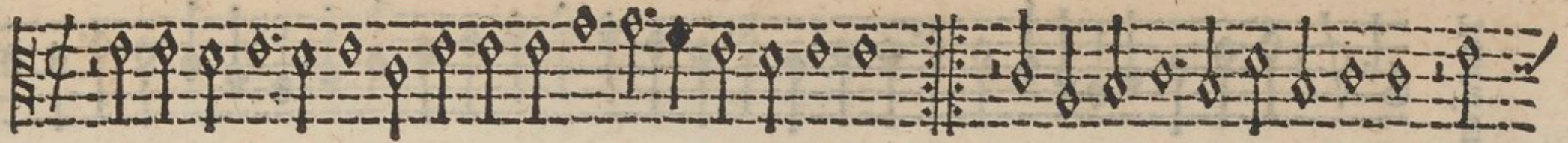

BASSVS.

Tour dion

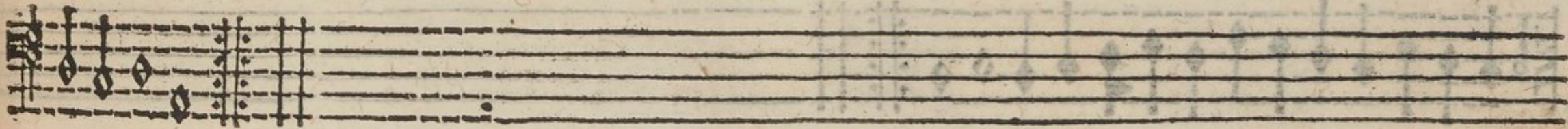

SUPERIUS

Ton dion



*Vous aurez tout ce qui est myen*

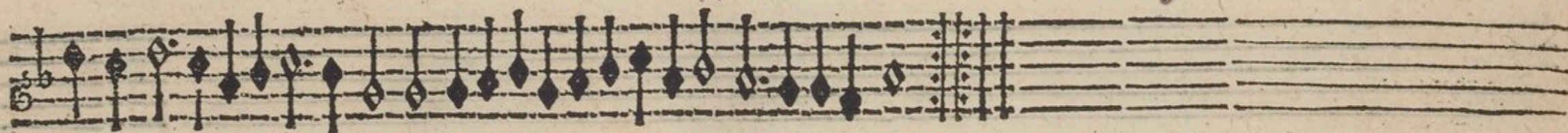

TENOR

Ton dion

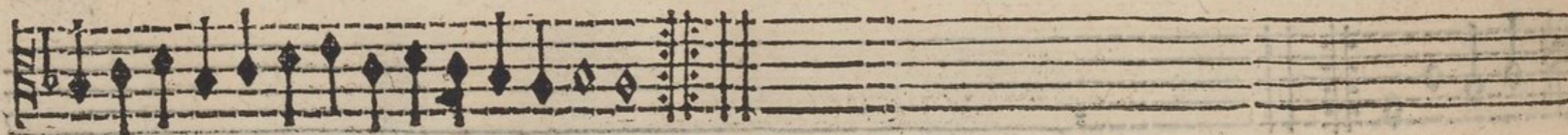
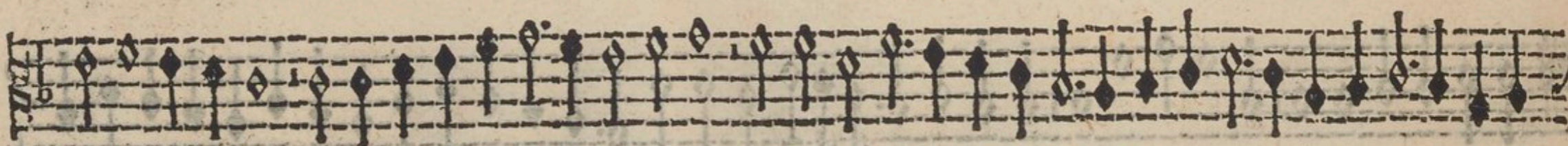

CONTRATENOR

Tourdion

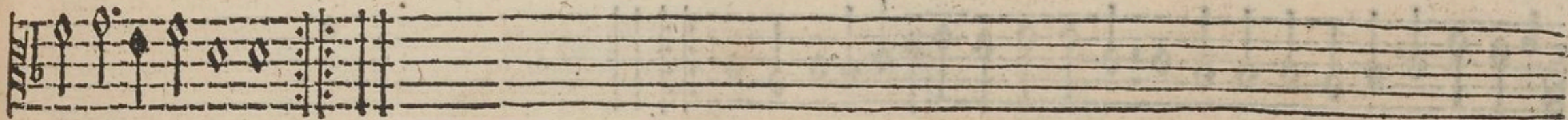
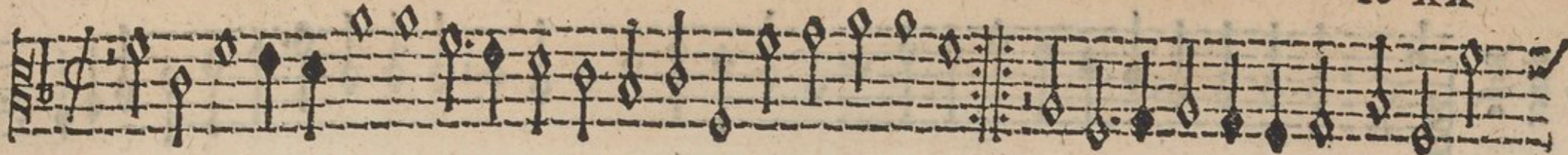

BASSVS

Tourdion

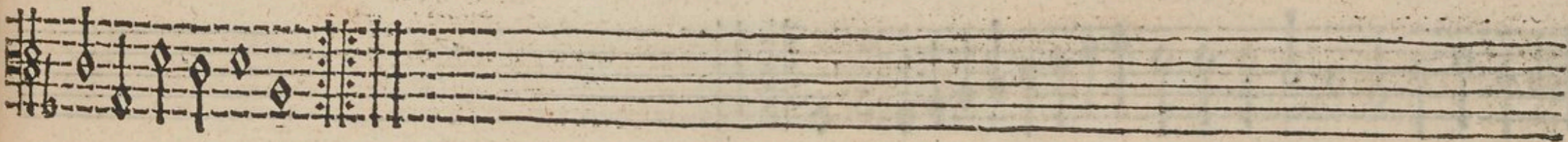
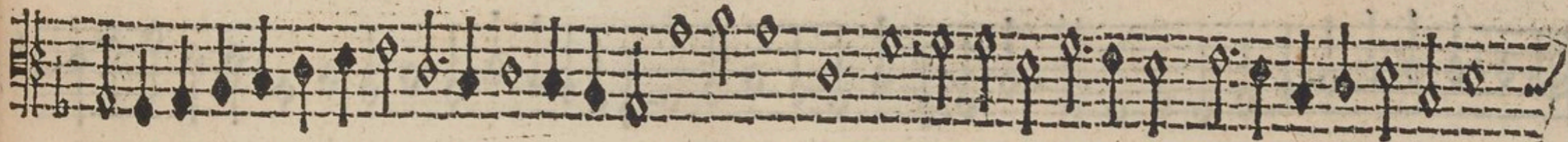
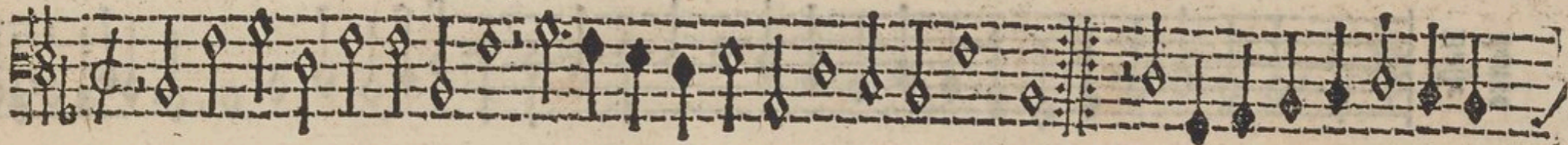

SVPERIVS

Basse  
dance

A musical staff for Soprano with a treble clef and a common time signature. The notes are written in a square style. Below the staff, the words "Basse" and "dance" are written vertically. The staff contains a sequence of notes, including some with accidentals, and ends with a double bar line.

A musical staff for Soprano with a treble clef and a common time signature. The notes are written in a square style. The staff contains a sequence of notes, including some with accidentals, and ends with a double bar line.

A musical staff for Soprano with a treble clef and a common time signature. The notes are written in a square style. The staff contains a sequence of notes, including some with accidentals, and ends with a double bar line.

TENOR

Basse  
dance

A musical staff for Tenor with a bass clef and a common time signature. The notes are written in a square style. Below the staff, the words "Basse" and "dance" are written vertically. The staff contains a sequence of notes, including some with accidentals, and ends with a double bar line.

A musical staff for Tenor with a bass clef and a common time signature. The notes are written in a square style. The staff contains a sequence of notes, including some with accidentals, and ends with a double bar line.

A musical staff for Tenor with a bass clef and a common time signature. The notes are written in a square style. The staff contains a sequence of notes, including some with accidentals, and ends with a double bar line.

CONTRATENOR

Basse  
dances

BASSVS

Basse  
dances

SVPERIVS

Basse  
dance

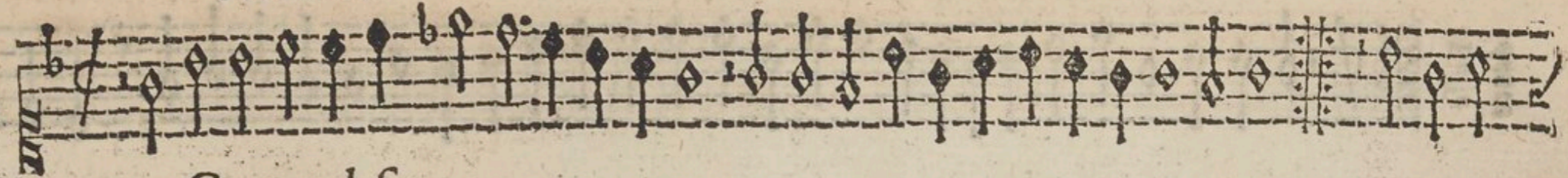

Content desir



TENOR

Basse  
dance

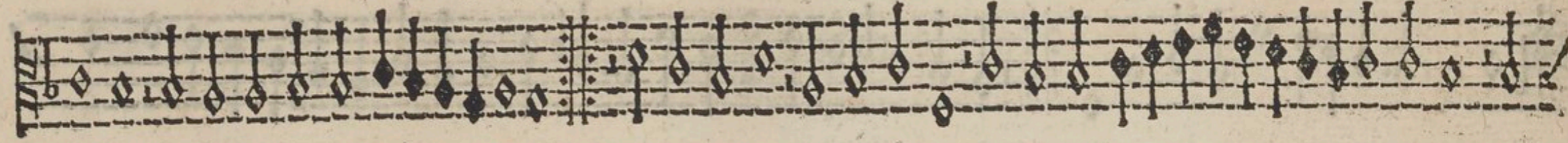
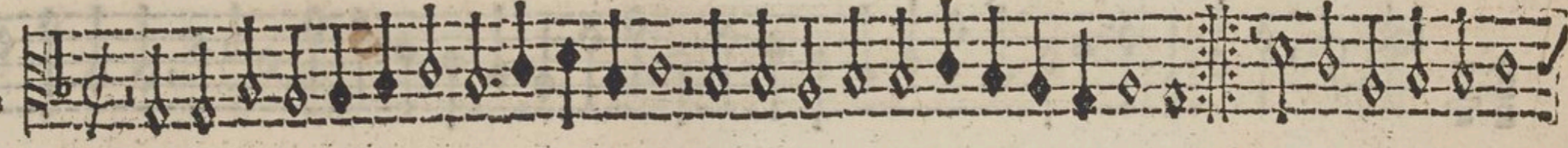

CONTRATENOR

Fo XXII

Basse  
dance

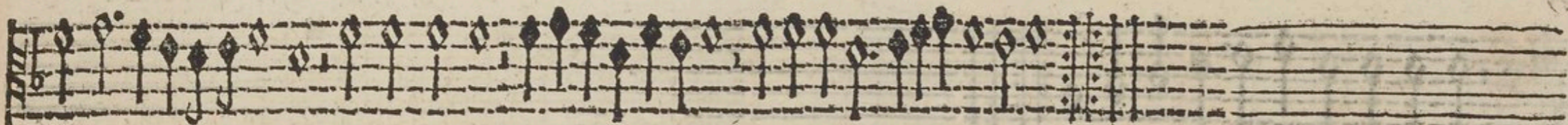
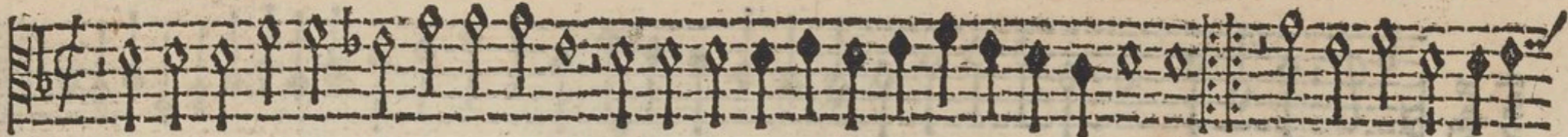

BASSVS

TEMOR

Basse  
dance

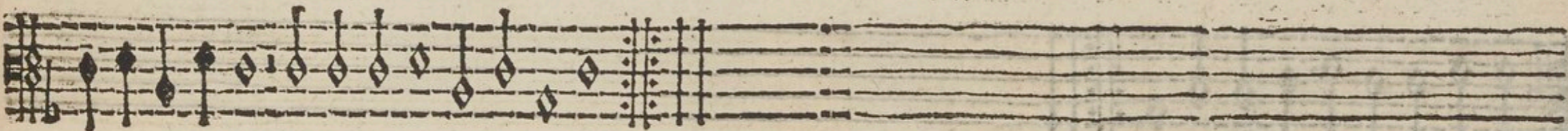
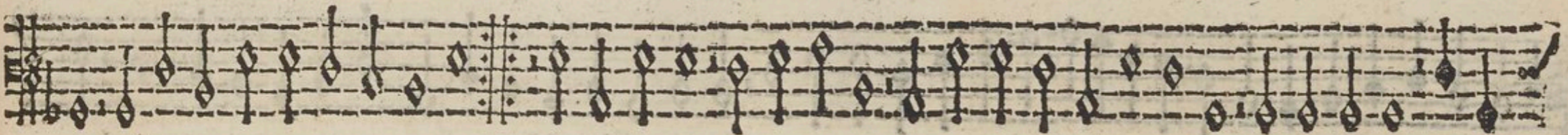
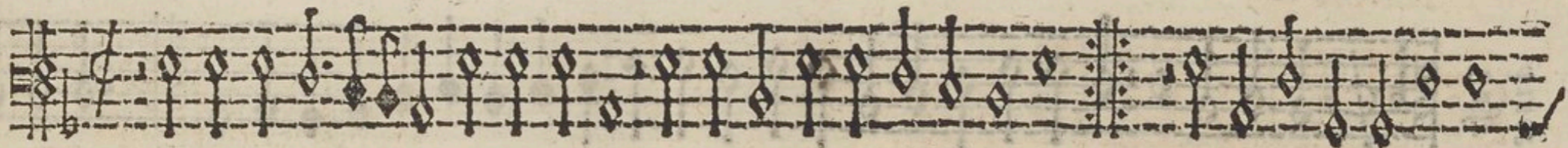

SVPERIVS

Basse  
dance

A musical staff for Bass, starting with a treble clef and a common time signature. It contains a series of notes, primarily quarter and eighth notes, with stems pointing downwards. The staff concludes with a double bar line and a repeat sign.

Par fin despit

A musical staff for Soprano, starting with a treble clef and a common time signature. It contains a series of notes, primarily quarter and eighth notes, with stems pointing upwards. The staff concludes with a double bar line and a repeat sign.

A musical staff for Tenor, starting with a treble clef and a common time signature. It contains a series of notes, primarily quarter and eighth notes, with stems pointing upwards. The staff concludes with a double bar line and a repeat sign.

TENOR

Basse  
dance

A musical staff for Bass, starting with a treble clef and a common time signature. It contains a series of notes, primarily quarter and eighth notes, with stems pointing downwards. The staff concludes with a double bar line and a repeat sign.

A musical staff for Soprano, starting with a treble clef and a common time signature. It contains a series of notes, primarily quarter and eighth notes, with stems pointing upwards. The staff concludes with a double bar line and a repeat sign.

A musical staff for Tenor, starting with a treble clef and a common time signature. It contains a series of notes, primarily quarter and eighth notes, with stems pointing upwards. The staff concludes with a double bar line and a repeat sign.



CONTRATENOR

Basse  
danse

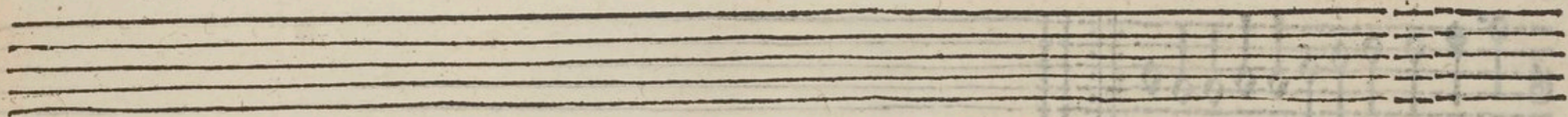

Basse  
danse

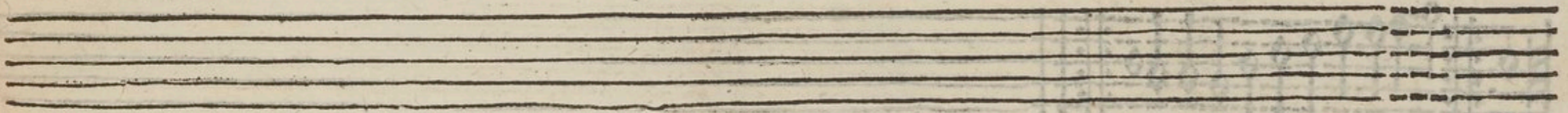
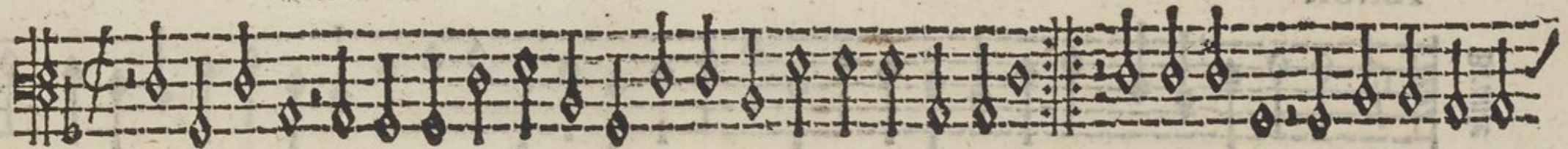

SVPERIVS

Braille

Braille musical notation for the Soprano part, consisting of a single staff with diamond-shaped notes and stems.

Braille musical notation for the Soprano part, consisting of a single staff with diamond-shaped notes and stems.

Braille musical notation for the Soprano part, consisting of a single staff with diamond-shaped notes and stems.

TENOR

Braille

Braille musical notation for the Tenor part, consisting of a single staff with diamond-shaped notes and stems.

Braille musical notation for the Tenor part, consisting of a single staff with diamond-shaped notes and stems.

Braille musical notation for the Tenor part, consisting of a single staff with diamond-shaped notes and stems.

CONTRATENOR

Branc

A single musical staff for the Contratenor part, featuring a treble clef and a series of notes with stems pointing upwards. The notes are mostly quarter notes and half notes, with some beamed eighth notes. The staff ends with a double bar line and a repeat sign.

A second musical staff for the Contratenor part, continuing the melody from the first system. It features a treble clef and notes with stems pointing upwards, ending with a double bar line and a repeat sign.

A set of five empty musical staves, likely for a keyboard accompaniment or another instrument.

BASSVS

Branc

A single musical staff for the Bassus part, featuring a bass clef and a series of notes with stems pointing downwards. The notes are mostly quarter notes and half notes, with some beamed eighth notes. The staff ends with a double bar line and a repeat sign.

A second musical staff for the Bassus part, continuing the melody from the first system. It features a bass clef and notes with stems pointing downwards, ending with a double bar line and a repeat sign.

A set of five empty musical staves, likely for a keyboard accompaniment or another instrument.

III SUPERIVS

CONTRATENOR

Branle  
gay

TENOR

BASS

Branle  
gay

*Que ie chatouille ta fossette*

CONTRATENOR

Braille  
849

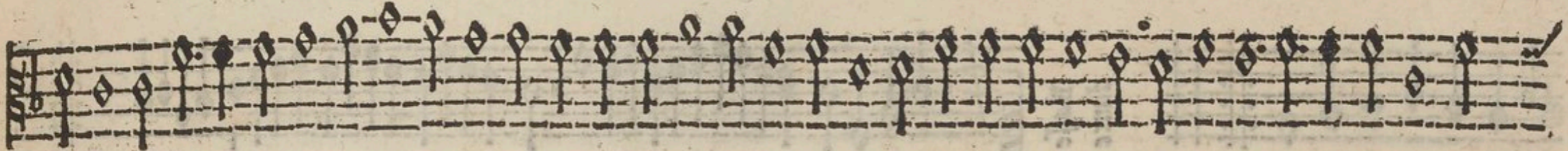
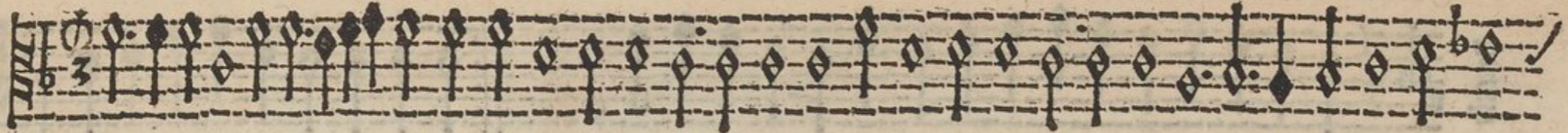

BASSVS

TENOR

Braille  
849

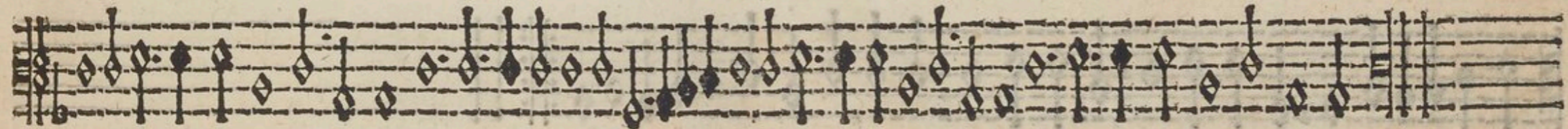
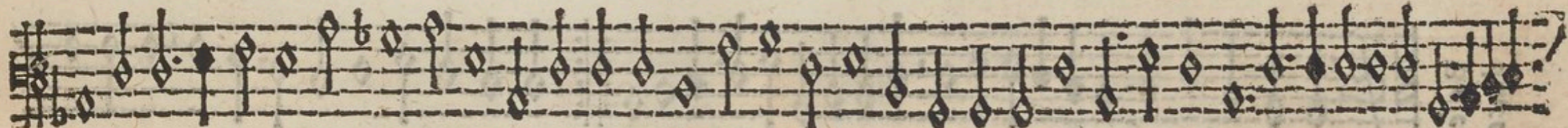
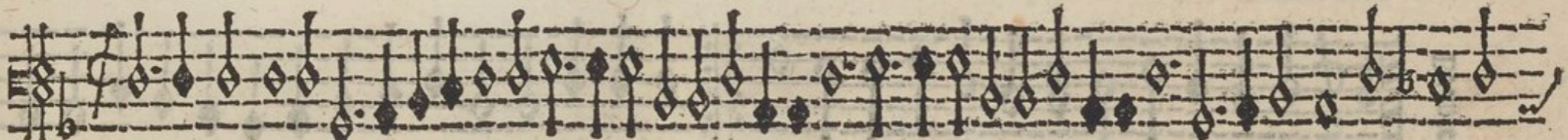

SVPERIVS

BOUQUIN

Braille

A musical staff for the Soprano part, labeled 'SVPERIVS'. The notation is in Braille, consisting of diamond-shaped notes on a five-line staff. The staff begins with a treble clef and a common time signature. The music consists of a series of notes, some with stems, and rests.

A musical staff for the Bass part, labeled 'Basse'. The notation is in Braille, consisting of diamond-shaped notes on a five-line staff. The staff begins with a bass clef and a common time signature. The music consists of a series of notes, some with stems, and rests.

Basse  
dance

A musical staff for the Bass part, labeled 'Basse'. The notation is in Braille, consisting of diamond-shaped notes on a five-line staff. The staff begins with a bass clef and a common time signature. The music consists of a series of notes, some with stems, and rests.

Trop de regretz

A musical staff for the Tenor part, labeled 'TENOR'. The notation is in Braille, consisting of diamond-shaped notes on a five-line staff. The staff begins with a tenor clef and a common time signature. The music consists of a series of notes, some with stems, and rests.

TENOR

Braille

A musical staff for the Tenor part, labeled 'TENOR'. The notation is in Braille, consisting of diamond-shaped notes on a five-line staff. The staff begins with a tenor clef and a common time signature. The music consists of a series of notes, some with stems, and rests.

Basse  
dance

A musical staff for the Bass part, labeled 'Basse'. The notation is in Braille, consisting of diamond-shaped notes on a five-line staff. The staff begins with a bass clef and a common time signature. The music consists of a series of notes, some with stems, and rests.

A musical staff for the Bass part, labeled 'Basse'. The notation is in Braille, consisting of diamond-shaped notes on a five-line staff. The staff begins with a bass clef and a common time signature. The music consists of a series of notes, some with stems, and rests.

CONTRATENOR

Fo

XXVI

Brasse



Basse  
dance

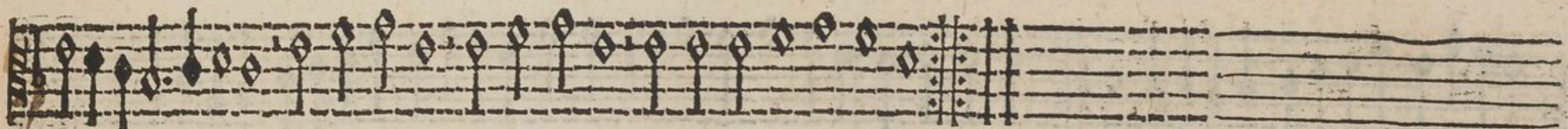
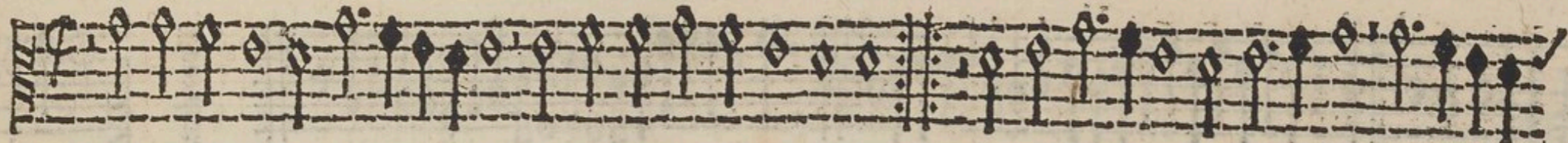

BASSVS.

Brasse



Basse  
dance

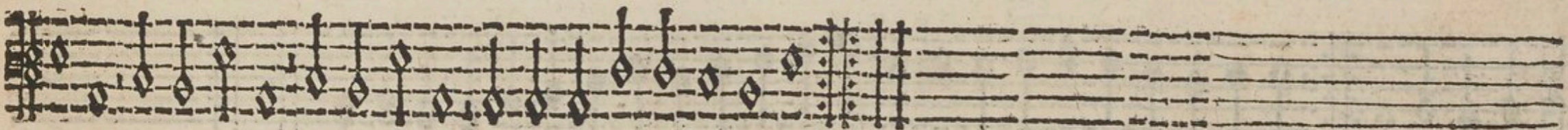
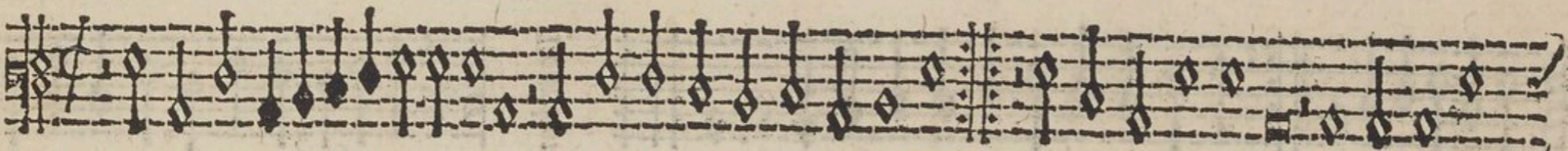

SVPERIVS

CONTRA TENOR

Tourdion

Musical staff for the first system, featuring a treble clef and a series of diamond-shaped notes with stems.

Musical staff for the second system, continuing the diamond-shaped notation.

Tourdion

Musical staff for the second system, continuing the diamond-shaped notation.

Musical staff for the third system, continuing the diamond-shaped notation.

TENOR

Tourdion

Musical staff for the fourth system, continuing the diamond-shaped notation.

Musical staff for the fifth system, continuing the diamond-shaped notation.

Tourdion

Musical staff for the fifth system, continuing the diamond-shaped notation.

Musical staff for the sixth system, continuing the diamond-shaped notation.



CONTRATENOR

Tourdion



*Boy Tordion pour faire danser et cour*



Tourdion

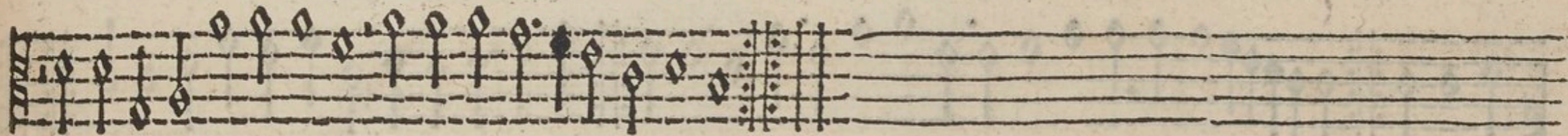

BASSVS

Tourdion

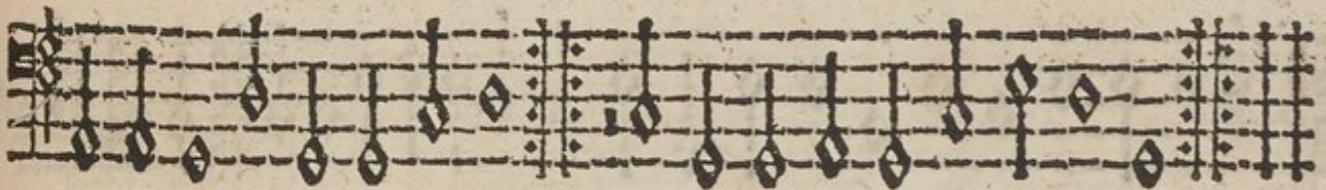
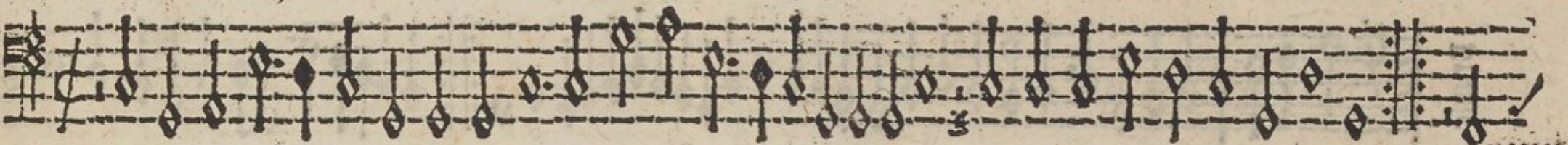

Tourdion

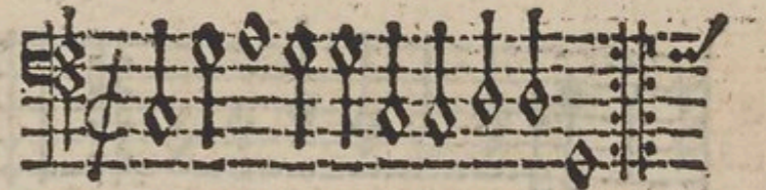

SVPERIVS

Branle

A single musical staff for the Soprano part, featuring diamond-shaped notes and stems on a five-line staff. The notes are arranged in a melodic line across the staff.

A single musical staff for the Soprano part, featuring diamond-shaped notes and stems on a five-line staff. The notes are arranged in a melodic line across the staff.

Branle  
gdy

A single musical staff for the Soprano part, featuring diamond-shaped notes and stems on a five-line staff. The notes are arranged in a melodic line across the staff.

A single musical staff for the Tenor part, featuring diamond-shaped notes and stems on a five-line staff. The notes are arranged in a melodic line across the staff.

TENOR

Branle

A single musical staff for the Tenor part, featuring diamond-shaped notes and stems on a five-line staff. The notes are arranged in a melodic line across the staff.

A single musical staff for the Tenor part, featuring diamond-shaped notes and stems on a five-line staff. The notes are arranged in a melodic line across the staff.

Branle  
gdy

A single musical staff for the Tenor part, featuring diamond-shaped notes and stems on a five-line staff. The notes are arranged in a melodic line across the staff.

A single musical staff for the Tenor part, featuring diamond-shaped notes and stems on a five-line staff. The notes are arranged in a melodic line across the staff.

CONTRATENOR

Branle

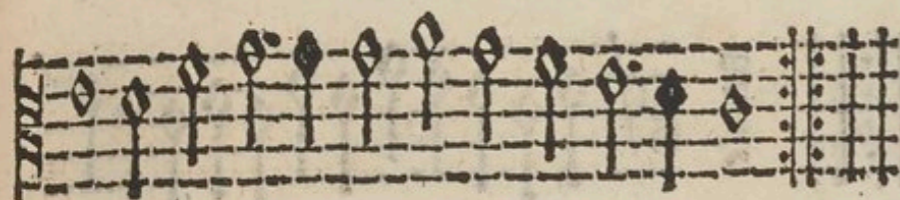

Branle  
gay

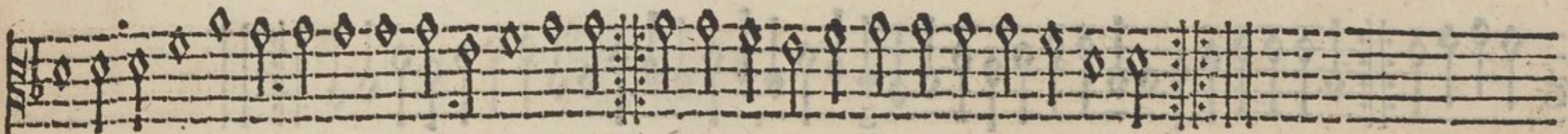
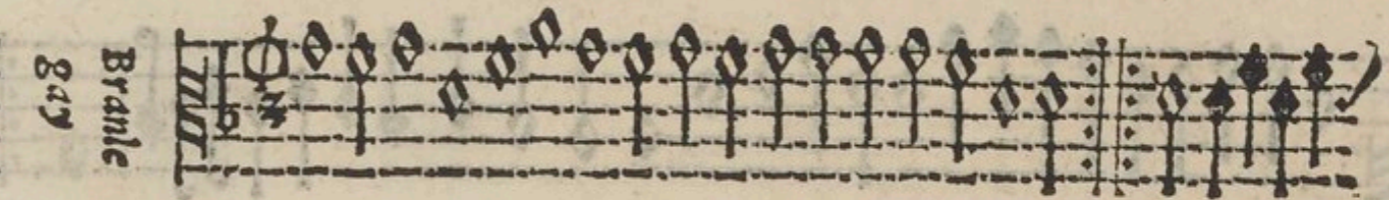

BASSVS

TEOR

Branle

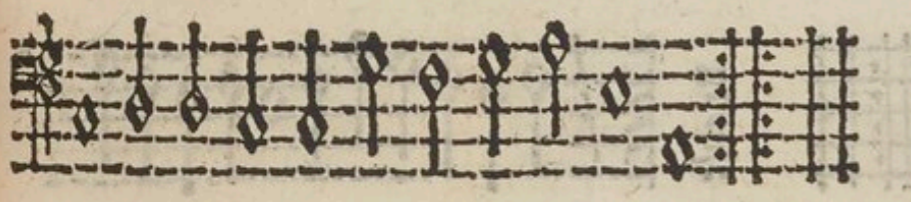
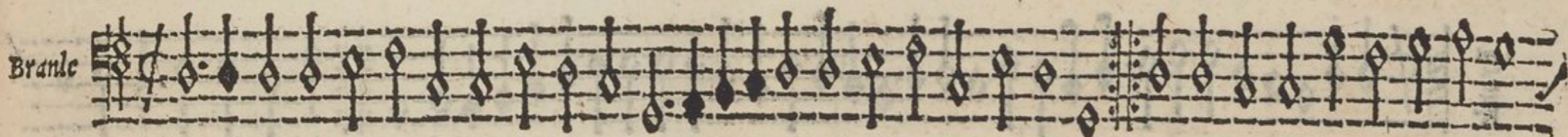

Branle  
gay

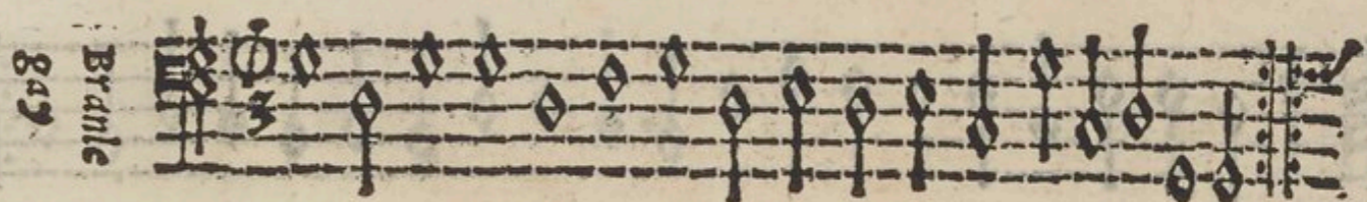

SVPERIVS

CONTRATENOR

Branle

Branle

TENOR

Branle

Branle

Branle

CONTRATENOR

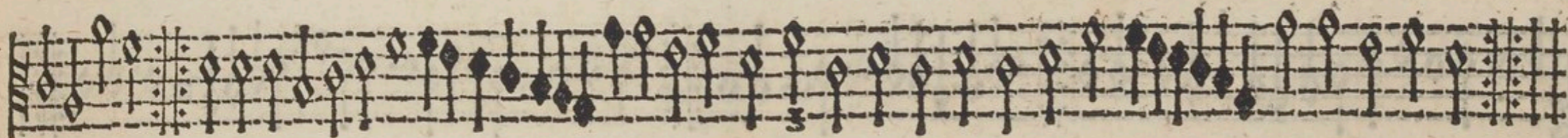
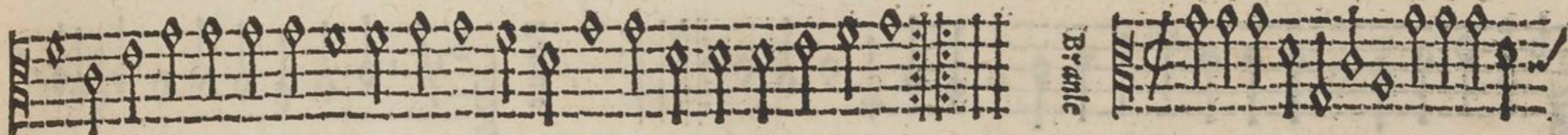
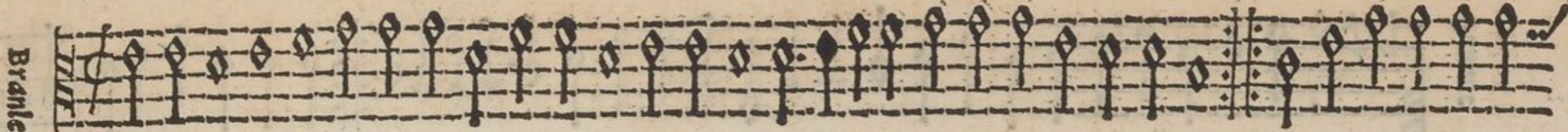

BASSVS

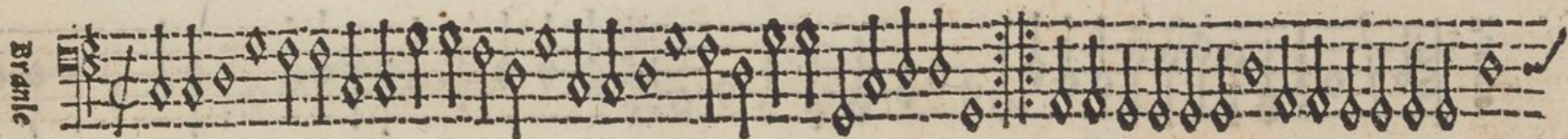

SVPERIVS

Pavane



Pavane

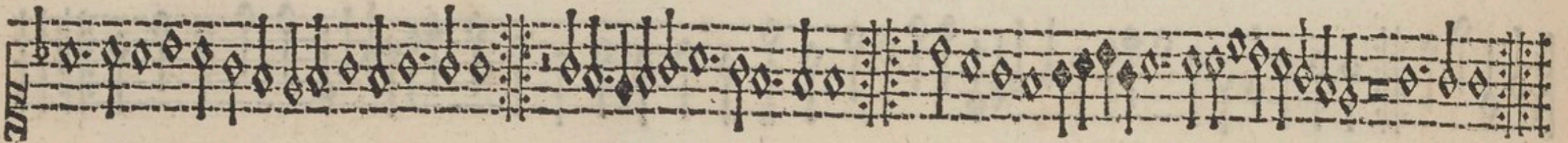
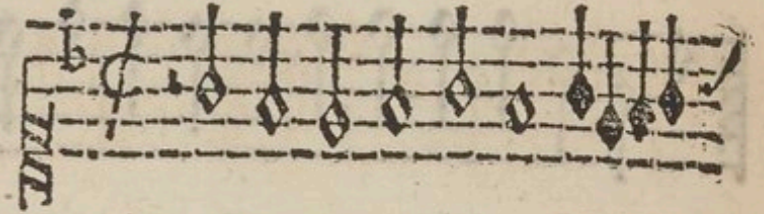

TENOR

Pavane

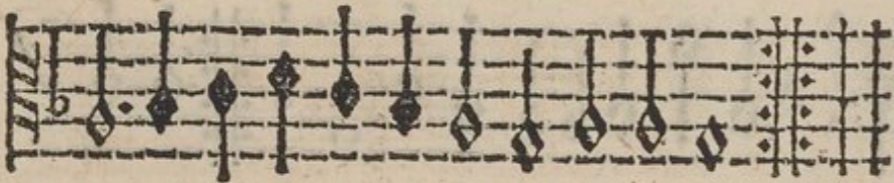
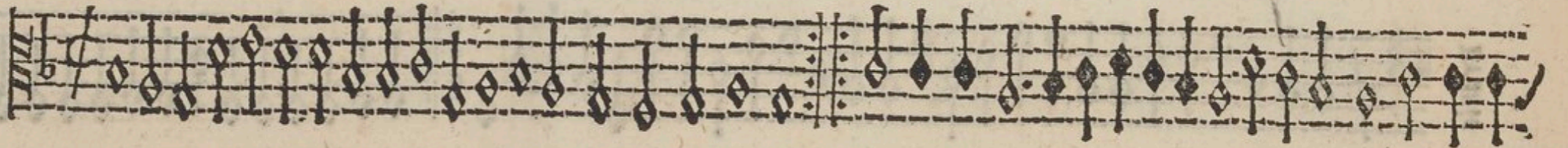

Pavane

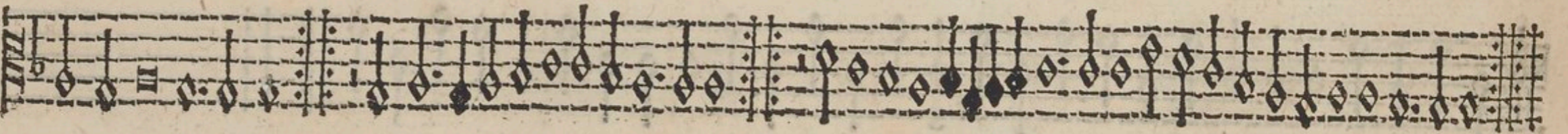

CONTRATENOR

Fo

XXX

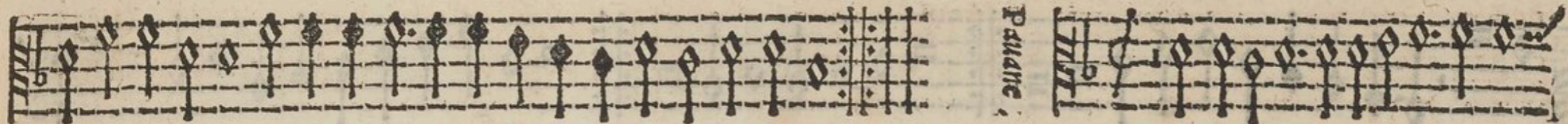
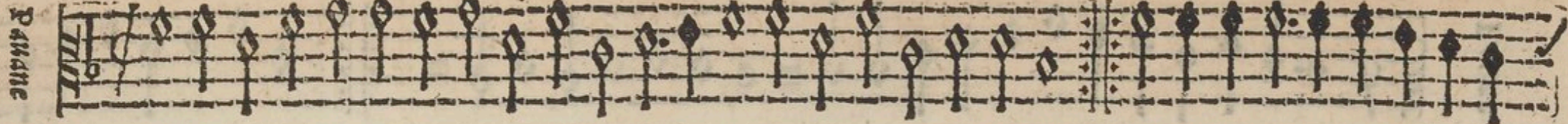

BASSVS.

TENOR

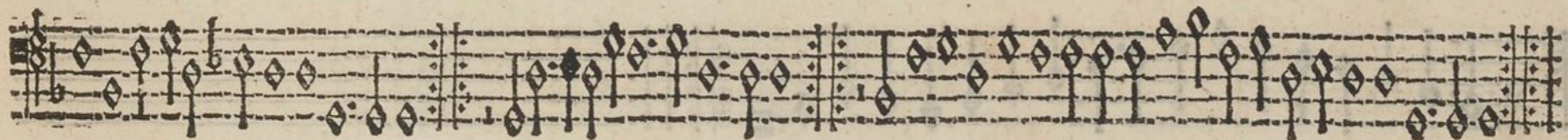
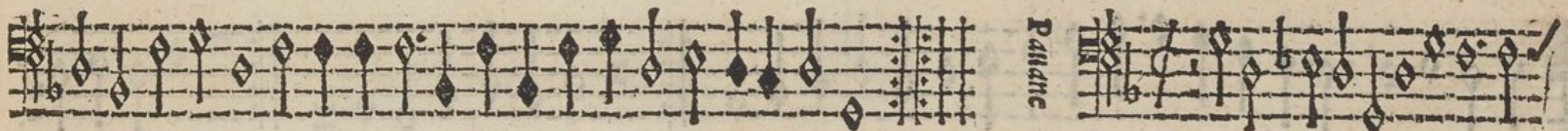

SVPERIVS

CONTRA TENOR

PADUANE

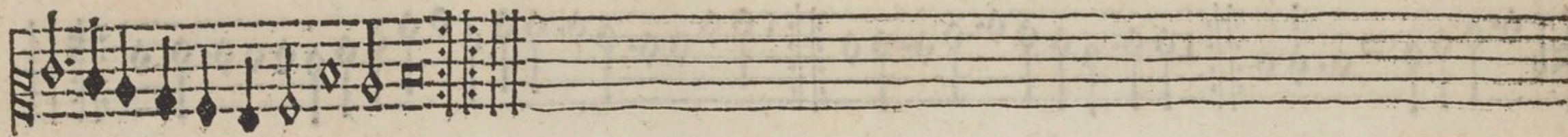
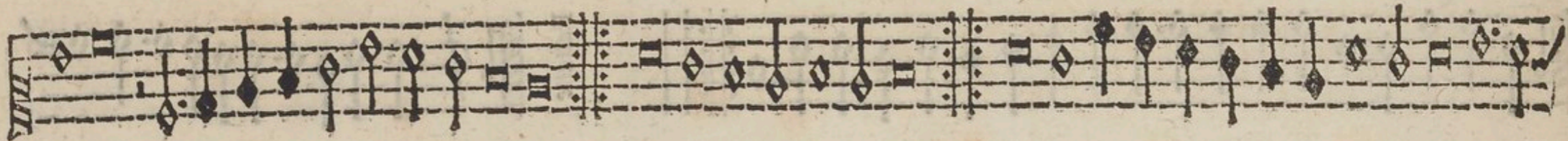
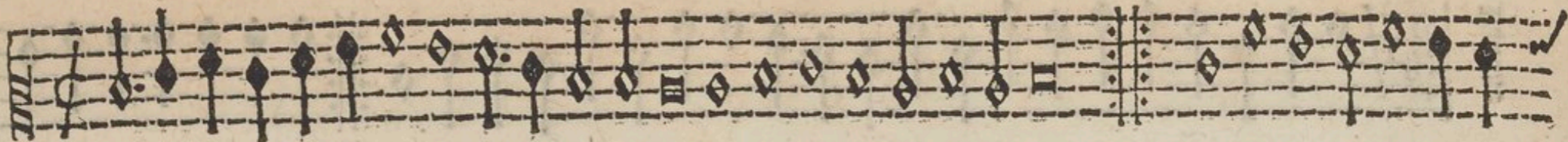

TENOR

BASSO

PADUANE

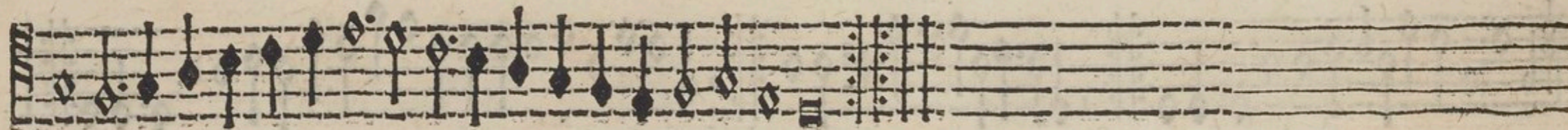
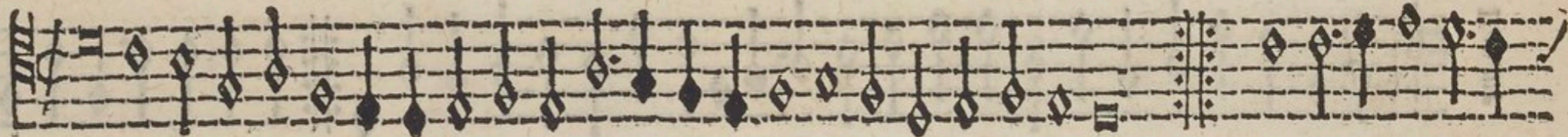



CONTRATENOR

2718972

Pauque

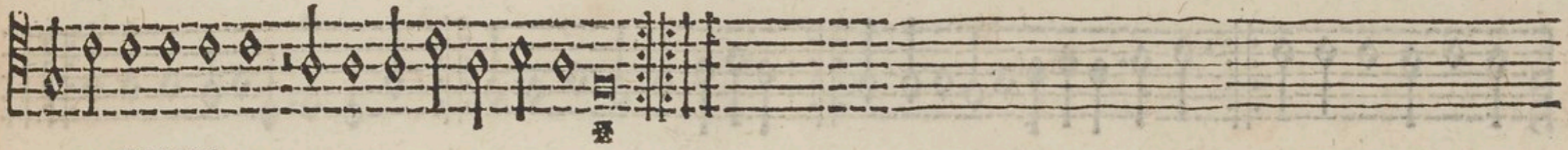
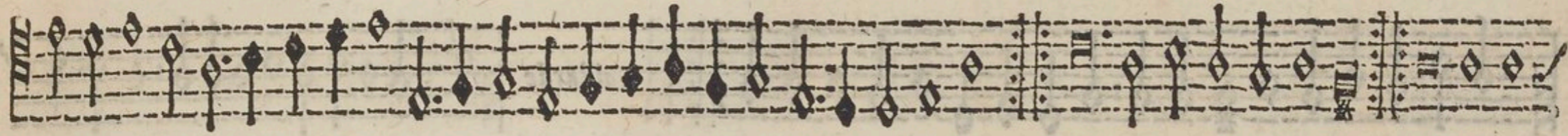

BASSVS

TENOR

Pauque

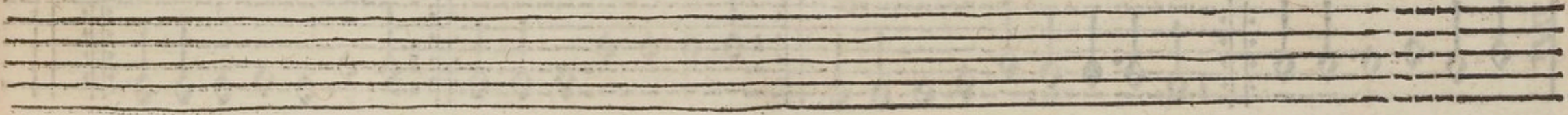
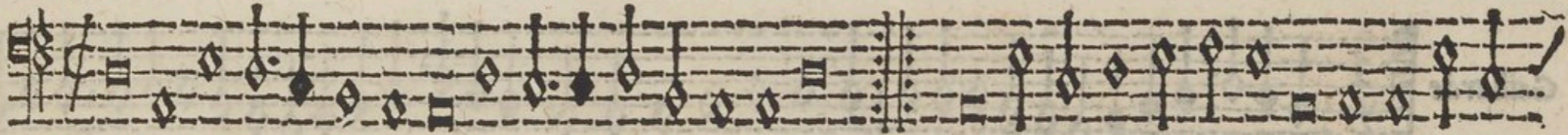

SUPERIVS

CONTRATENO

Gaillarde

A single musical staff in treble clef with a common time signature. It contains a sequence of notes, including quarter and eighth notes, with some accidentals. The staff ends with a double bar line and a repeat sign.

Gaillarde

Two musical staves in treble clef with a common time signature. The first staff contains a sequence of notes, and the second staff continues the sequence. Both staves end with a double bar line and a repeat sign.

A single musical staff in tenor clef with a common time signature. It contains a sequence of notes, including quarter and eighth notes, with some accidentals. The staff ends with a double bar line and a repeat sign.

TENOR

Gaillarde

A single musical staff in tenor clef with a common time signature. It contains a sequence of notes, including quarter and eighth notes, with some accidentals. The staff ends with a double bar line and a repeat sign.

Gaillarde

Two musical staves in tenor clef with a common time signature. The first staff contains a sequence of notes, and the second staff continues the sequence. Both staves end with a double bar line and a repeat sign.

A single musical staff in tenor clef with a common time signature. It contains a sequence of notes, including quarter and eighth notes, with some accidentals. The staff ends with a double bar line and a repeat sign.

CONTRATENOR

Gaillarde

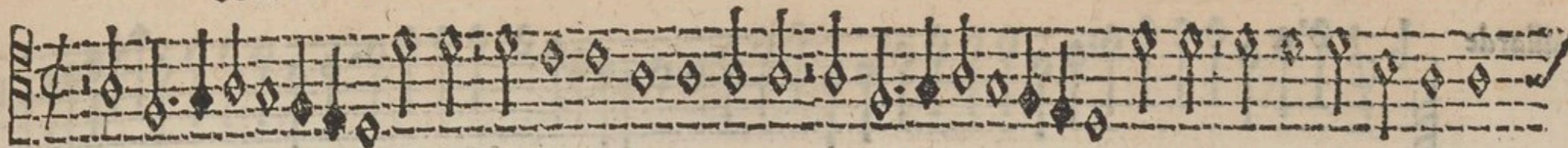

Gaillarde

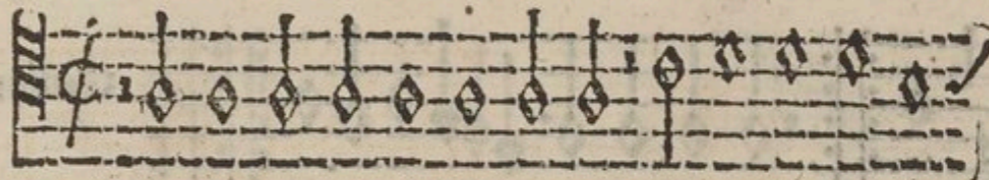

BASSVS

Gaillarde

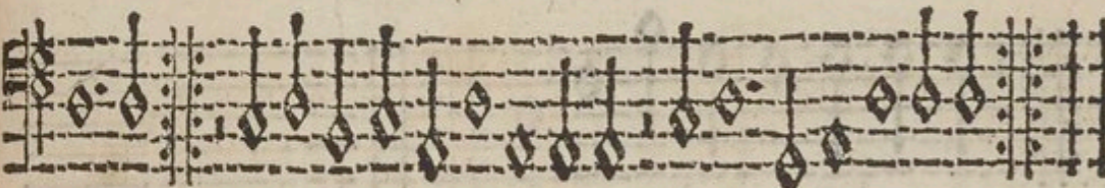
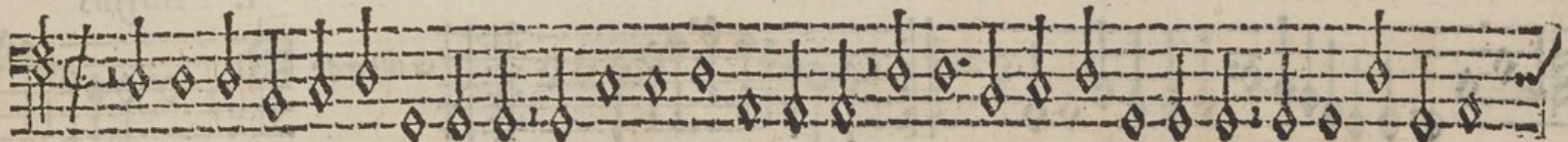

Gaillarde

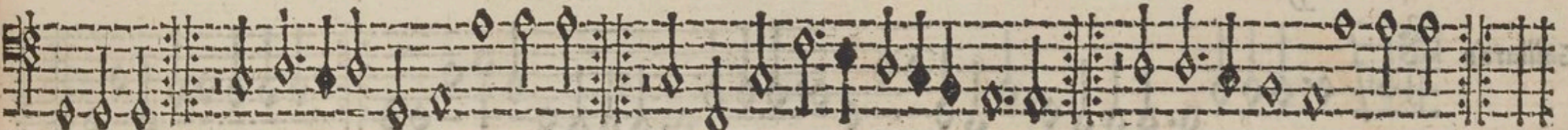
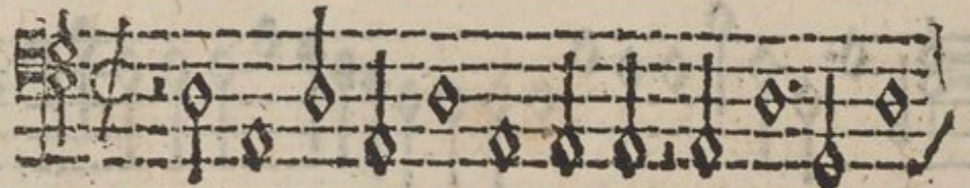

SVPERIVS

Gaillarde

Contratenor

Gaillarde

Tenor

Gaillarde

i. Bassus

Gaillarde

ii. Bassus

Gaillarde



Finis.