

QUINTUOR.

I.

Violoncello.

A. ARENSKY, Op. 51.

Allegro moderato.

1

mf *f*

ff *ff*

1

tr *tr* *tr* *tr* *tr*

2

mf *mp* *p* *mp*

mf *f* *mp* *mf*

3

pizz. 1 arco pizz. 3 arco

f *p* *p* *pp* *p* *mf*

Poco più mosso.

pizz. arco

p *mf*

4 Più mosso.

Violoncello.

ritard. *a tempo*

p *f* *ff* *p*

ritard. *a tempo*

f *ff* *f*

ff

6 *p* *mp* *pp* *mp*

7 *pp* *f* *p*

f *p* *mp* *cresc.*

Più **8** *mosso.* *f* *f*

ff

ff

Violoncello.

9 Tempo I.

10

11

12

Violoncello.

13

p *mf* *mp*

Poco più mosso.

pizz. arco

f

14 Più mosso.

pizz. *p*

arco ritard. a tempo

p *f* *ff* *p*

15 Più mosso.

ritard. *f* *ff* *mf* *f*

ff *mf*

16

f *mf* *f* *ff*

p *mf* *f*

17

cresc. *fff*

f *mf*

II. Variations.

Violoncello.

Andante.
con cord.

ritenuto

1 *a tempo*
pizz.

ritenuto

2 *Meno mosso.*

arco

riten.

3 *Più mosso.*

Meno mosso.

espressivo

ritard

4

ritard.

5

a tempo

dim.

p

dim.

Violoncello.

Tempo di Valse.

6 pizz. *p*

arco

7 pizz.

1

arco

8 a tempo

pizz. poco rit.

1

rit. a tempo arco

9

Meno mosso.

pizz. arco

mp *mp* *mf* *f* *ff*

10

diminuendo *mf* *mp* *mf* *f* *ff*

11

diminuendo *p* *crescendo e accelerando* *ff*

mf *crescendo*

fff

Tempo I.

12

a tempo con sordino

f *mf* *p* *pp* *ritard.* *pp*

pizz. arco ritard.

III. Scherzo.

Violoncello.

Allegro vivace.

Violoncello.

p cre - scen - do *f*

arco *ff* pizz. *p*

6 arco *f* *ff*

pizz. 1. *p* 2. *p*

7 *Meno mosso.* arco *p*

mf *p* *mf* 5

8 *espressivo* *pp* *mf* *f* *p*

mp *f*

diminuendo *ritard.* *atempo* 9 *pp* *mf*

1. *p* 2. *p* 10 6 *ritard.* 1

Violoncello.

Tempo I.
pizz.

1

f *p*

11

f *arco* *mf* *p* *f* *pizz.*

p *cresc.* *arco* *ff* *pizz.* *p*

12

f *arco* *ff*

pizz. *p* 1

13

arco *mf* *p* *pizz.*

arco 1

14

mf *p* *pizz.*

arco *mf*

15

f *mf* *p* *f* *pizz.*

(4)

IV. Finale.

Violoncello.

Allegro moderato.
marcato

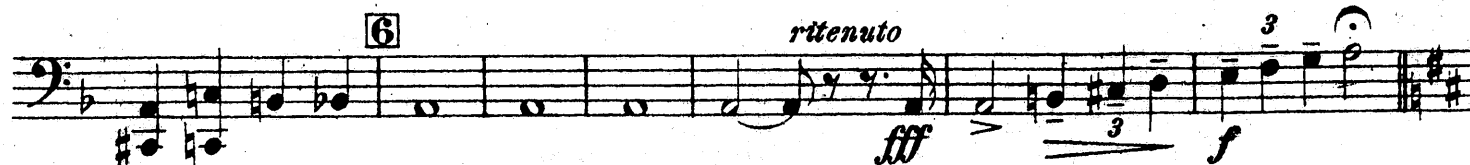

Violoncello.

Più mosso.
