

→ Low in A♭

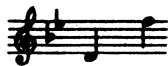

Medium in B♭

Medium in C

High in D♭

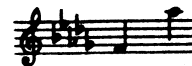

THE HOLY CITY

✻ Sacred Song ✻

Words by

F. E. WEATHERLY

Music by

STEPHEN ADAMS

Price, 50 cents

(In U. S. A.)

Oct. No.	Also published in the following Choral Arrangements	Price (In U. S. A.)
2335	Four-Part Chorus of Mixed Voices.....	.18
2336	Four-Part Chorus of Men's Voices.....	.18
2337	For Senior Choir (Four-Part Mixed Voices) augmented by Junior Choir (Treble).....	.18
	Piano Solo.....	.30
	Organ Solo.....	.50

BOSTON MUSIC CO.

BOSTON, MASS.

The Holy City

F. E. Weatherly

Stephen Adams

Andante moderato *p*

Voice Last

Piano *p*

night I lay a - sleep - ing, There came a dream so fair, I

stood in old Je - ru - sa - lem, Be - side the tem - ple there. I

Published, 1942, by Boston Music Co.

B.M. Co. 10048 r

Printed in U. S. A.

mf

heard the chil - dren sing - ing, And ev - er as they sang, Me -

cresc.

thought the voice of an - gels From heav'n in an - swer rang, Me -

mf cresc.

cantabile

thought the voice of an - - gels From

f

rall.

heav'n in an - swer rang. Je - -

rall. e dim.

a tempo

ru - - sa - lem, Je - - ru - - sa - lem,

p a tempo

Lift up your gates and sing Ho - san - - na in the

cresc. *mf*

high - - est, Ho - san - na to your King!

f *colla voce*

a tempo *p* And

ff *dim.*

then me-thought my dream was chang'd, The streets no long - er rang,

Hush'd were the glad Ho-san - nas The lit - tle chil-dren sang. The

sun grew dark with mys - ter - y, The morn was cold and chill. As the

shad - ow of a cross a - rose Up - on a lone - ly hill, As the

cantabile

shad - ow of a cross a - rose Up - -

rall. *a tempo*

on a lone - ly hill. Je - ru - sa-lem, Je -

rall. e dim. *p a tempo*

ru - sa-lem, Hark! how the an - gels sing Ho -

cresc.

san - - na in the high - - est, Ho - san - na³ to your

mf *f* *colla voce*

King!

a tempo

ff

dim.

affret. poco a poco

p

And once a-gain the scene was chang'd, New earth there seem'd to be I

pp

saw the ho - ly cit - y Be - side the tide - less sea, The

cresc.

light of God was on its streets, The gates were o - pen wide, And

cresc.

cantabile

all who would might en - - ter, And

no one was de - nied. No

need of moon or stars by night, Or

sun to shine by day, It

affret.

was the new Je - - ru - - sa - lem That

allargando

would not pass a - - way, It

grandioso *rall.*

was the new Je - ru - sa - lem That would not pass a -

f *rall.*

a tempo

way. Je - - ru - - sa - lem, Je - -

p a tempo

ru - - sa-lem, Sing for the night is o'er, Ho -

cresc.

san - - na in the high - - est, Ho - san - na for ev - er -

mf *f*

more! Ho - san - - na in the high - est, Ho -

f *colla voce*

san - na for ev - er - more!

ff

Sacred Songs

WITH PIANO OR ORGAN ACCOMPANIMENT

FIRST SERIES

JOSEPH H. ADAMS		R. BERTRAND-BROWN	
The Children's Friend50	Believe in Him50
Med., Eb		Low, G; High, Bb	
The Man of Sorrows50	Be Not Afraid50
Low, Bb; High, D		Low, Eb; High, Ab	
STEPHEN ADAMS		MARY EDWARD BLACKWELL	
*The Holy City50	Answered Prayer50
Low, A; Med., Bb; Med., C; High, D		High or Med., Ab	
WARREN W. ADAMS		W. L. BLUMENSCHNEIN	
God Is Our Refuge50	It Is Finished (Easter Song). Op. 12050
Low, Eb; High, Ab		Low, F; Med., Bb	
F. ALLITSEN		F. BOHR	
Psalm of Thanksgiving50	Lead Kindly Light50
Low, Bb; Med., C; High, D		Med., Eb	
ESTEBAN ANGLADA		CARRIE JACOBS-BOND	
Plegaria (Prayer). (Eng. & Span.)50	At Morning, Noon and Night45
High, D		Low, Eb	
G. ARNO		Consolation45
Thou Who Art Love50	Med., C	
Low, D; High, F		The Golden Key45
IVY ASH		High, F	
The Simple Prayer (Prayer Perfect)50	I've Done My Work45
Low, C; Med., Eb; High, F		Low, F; High, Ab	
JOHANN SEBASTIAN BACH		Jesus Is Calling45
arioso (My Heart Is Fixed). [Arr. by Carl Engel]50	Med., Eb	
Low, C; High, Eb		*Ten Thousand Times Ten Thousand45
WILLIAM BAINES		Low, Bb; Med., Db; High, Eb	
*Beautiful Land Called "Home"50	To The Saviour I Called45
Low, Eb; High, G		Med., Eb	
E. S. BARNES		When God Puts Out the Light45
The Night Is Very Still (Christmas song)50	Med., E	
Low, Db; High, F		T. BONHEUR	
L. VAN BEETHOVEN		The City Divine60
Song of Penitence (Busslied). (Eng. & Germ.)50	Low, C; Med., D; Med., Eb; High, F	
Low, F min.; High, A min.		EDWARD BROOME	
		Crossing the Bar50
		Med., Db; High, Eb	
		KEITH CROSBY BROWN	
		*Guide Thou Me50
		Med., Db	
		*Spirit of God50
		Low, D; High, F	

*Also published for chorus

(Prices apply to U. S. A.)

Boston Music Company
Boston, Mass.