

SONATE C-Dur

KARL FRIEDRICH ABEL
(1723-1787)

Vivace

Viola da gamba

Basso continuo

26

8

6 7 6 6 # 6 # 6 # 6 4 #3 5 2

33

8

7 6 6 4 # # 7 6 5 3 7 6 6 4 3 6 3 8

41

8

6 6 6 6 6 6 6 5b

49

8

6 6 6 6 6 3 4

55

8

6 4 7 4 2 6 4 7 4 2 6 4 5 3

Adagio

Minuetto

SONATE A-Dur

Allegro

Measures 1-5 of the sonata. The right hand features a melodic line with slurs and fingerings (2, 3, 3). The left hand provides harmonic support with chords and a bass line. Fingerings 4/2, 6, 8, 7, 6, 7 are indicated below the bass line.

Measures 15-18. The right hand features a melodic line with slurs and fingerings (1, 3, 3, 3). The left hand accompaniment concludes the section. Fingerings 3, 4/2, 6, 6, 6/4, 6, 6, # are indicated below the bass line.

23

6 3 5; 6 5 5 6 6 5 3

29

6 6 7

35

6 # 6 5 6 5;

41

5 6 5; 6 6 6 6 6 6 6 6 6 6

47

6 5 6 6 5 3 4 2 6 6 5 3

Siciliano

8

6 5 6 7 6 3 9 8 7 6 5

6 4 7# 6 4 3 5

13

5 # 6 5 9 8 7 6 5

19

6 5 4 3 6 4 3

Tempo di Minuetto

6 6 5 6 3 6 6 5 4 3

• Hier ist eine kleine Kadenz anzubringen, etwa

A short cadenza should be played here, somewhat like this

9

6 6 6 6 5 3

17

6 5 6 6 5 #

25

6 6 5 6 6 5 6 5 #

33

6 6 6 6 6 5

41

6 6 6 6 6 5 3

SONATE A-Dur

Allegro

22

6 5 4 3 6 7 6 #

27

1 4/2 6 4/2 6 8 7 5

33

6 5 4 3 6 6

38

6 6 5 6 6 6

44

6 4 5 3 4

Andante

Minuetto

6 6 5 6 6 5 6 6

6 6 5 4 # 6 6 5 6 4 3

Measures 15-21 of the Minuetto. The right hand continues with a melodic line, and the left hand provides accompaniment. Fingerings are indicated by numbers 1-5 below the notes.

6 5 3 3 6 8 7 4 3 6 6 5 6 6 5 3

6 6 6 6 5 4 3

Vivace

KARL FRIEDRICH ABEL
(1723 - 1787)

Viola da gamba

Adagio

Minuetto

SONATE A-Dur

Allegro

Viola da gamba

12

18

23

29

34

38

44

48

Siciliano

6

6

13

20 +

*)Hier ist eine Kadenz anzubringen, etwa
A short cadenza should be played here,
somewhat like this

Tempo di Minuetto

SONATE A - Dur

Allegro

Viola da gamba

22 3

27

34 3

39

45

Andante

2 2/4

8 3 3 +

16

Minuetto

5 3 3 + 3

15

22 3

KARL FRIEDRICH ABEL
(1723-1787)

Vivace

5

11

17

22

25

33

40

46

51

57

Adagio

Minuetto

SONATE A-Dur

Allegro

*) Hier ist eine kleine Kadenz anzubringen, etwa 
 A short cadenza should be played here, somewhat like this

Tempo di Minuetto

SONATE A-Dur

Allegro

22

27

34

39

45

Andante

8

16

Minuetto

8

15

22

SONATE C-Dur

KARL FRIEDRICH ABEL
(1723-1787)

Vivace

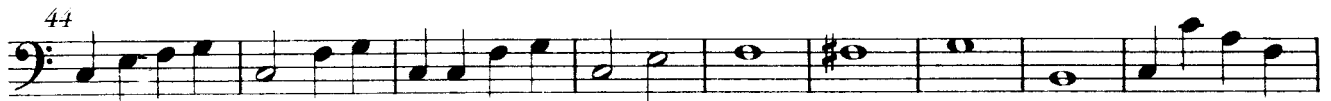
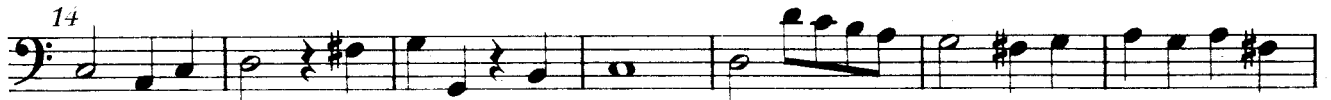

Adagio

Minuetto

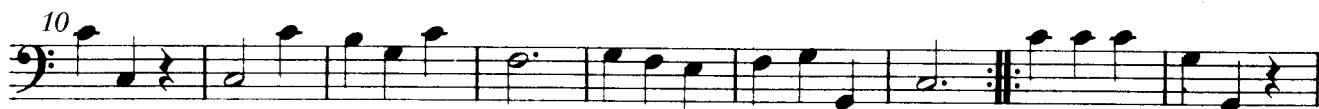

SONATE A-Dur

Allegro

42

45

Siciliano

7

13

19

Tempo di Minuetto

10

21

31

40

SONATE A-Dur

Allegro

Andante

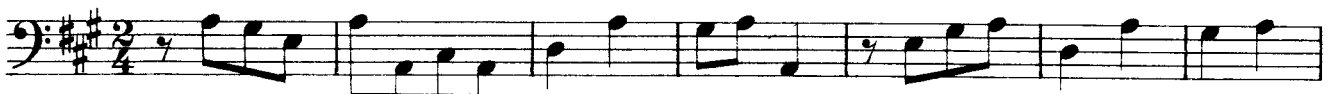

Minuetto

