

D. BUXTEHUDE

1635-1707

SONATE I EN FA MAJEUR

pour Violon et Violoncelle avec accompagnement de Piano

Revision par J. PEYROT et J. REBUFAT

1^{er} VIOLON

Vivace (♩ = 132)

Plus doux

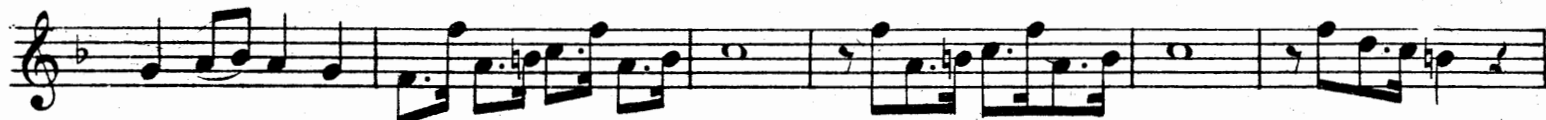
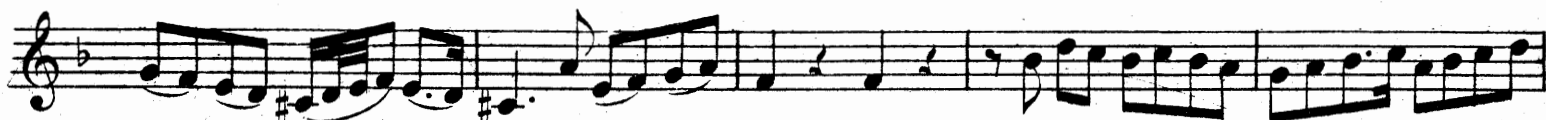

Rall

Enchaînez

Lento (♩ = 50)

Allegro (♩ = 108)

Plus doux

1^{er} VIOLON

f

Plus doux

f

Plus doux

f

Plus doux

Cresc

Rall

Adagio (♩ = 54)

Rall

Andante (♩ = 54)

f

Plus doux

Rall

This system contains the first ten measures of the piece. It begins with a forte (*f*) dynamic and a tempo of Andante (♩ = 54). The music features a complex rhythmic pattern with many sixteenth and thirty-second notes. A dynamic marking of *Plus doux* appears in measure 4. The system concludes with a *Rall* marking in measure 10.

Grave

ad lib

Cresc

This system contains measures 11 through 15. The tempo changes to Grave, and the performance is marked *ad lib*. The music consists of slower-moving lines with a *Cresc* (crescendo) marking in measure 13.

(♩ = 50)

Enchaînez

mf *Decresc* *p* *f*

This system contains measures 16 through 20. The tempo is marked as (♩ = 50). The dynamics are *mf*, *Decresc*, *p*, and *f*. The system ends with the instruction *Enchaînez*.

Presto (♩ = 112)
