DOLCE RISVEGLIO

Corno in F
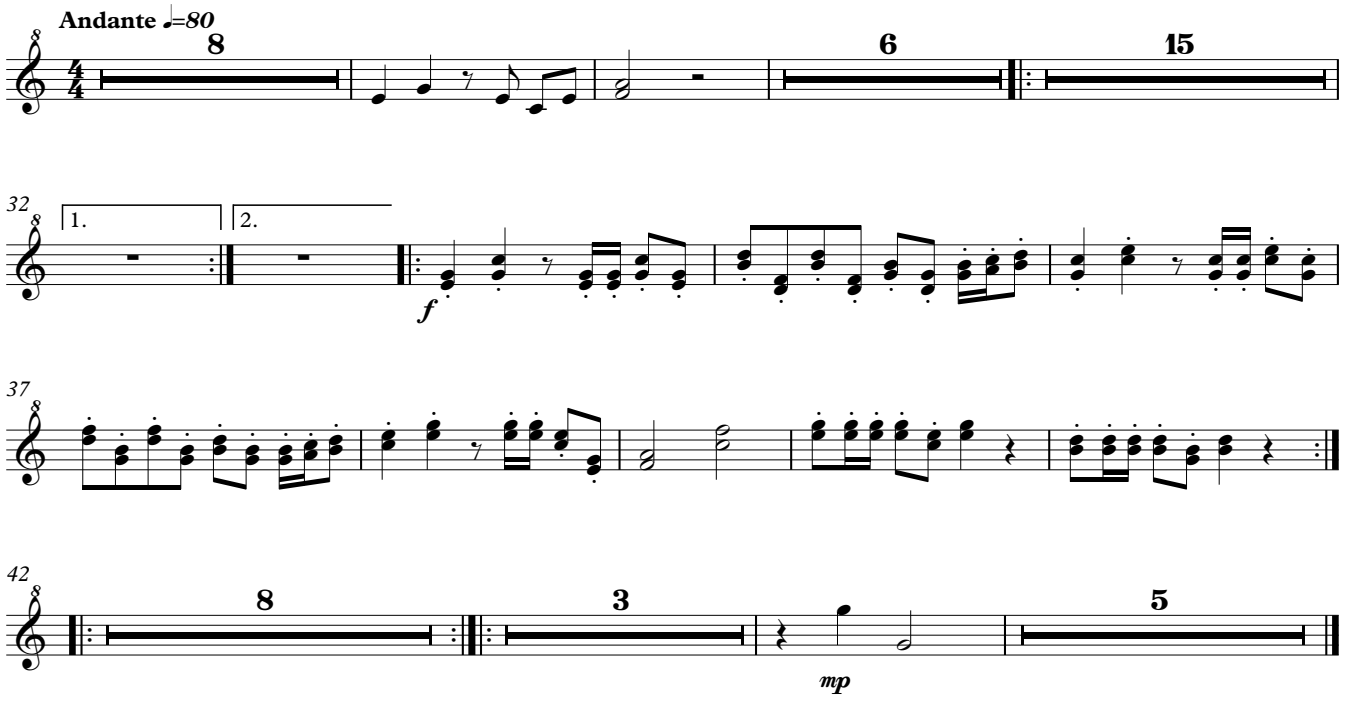
Emanuele d'Aleo